

SCALE  $3\frac{1}{4} = 1 \text{ FT}$

NOTE! FIGURED DIMENSIONS ONLY TO BE WORKED TO

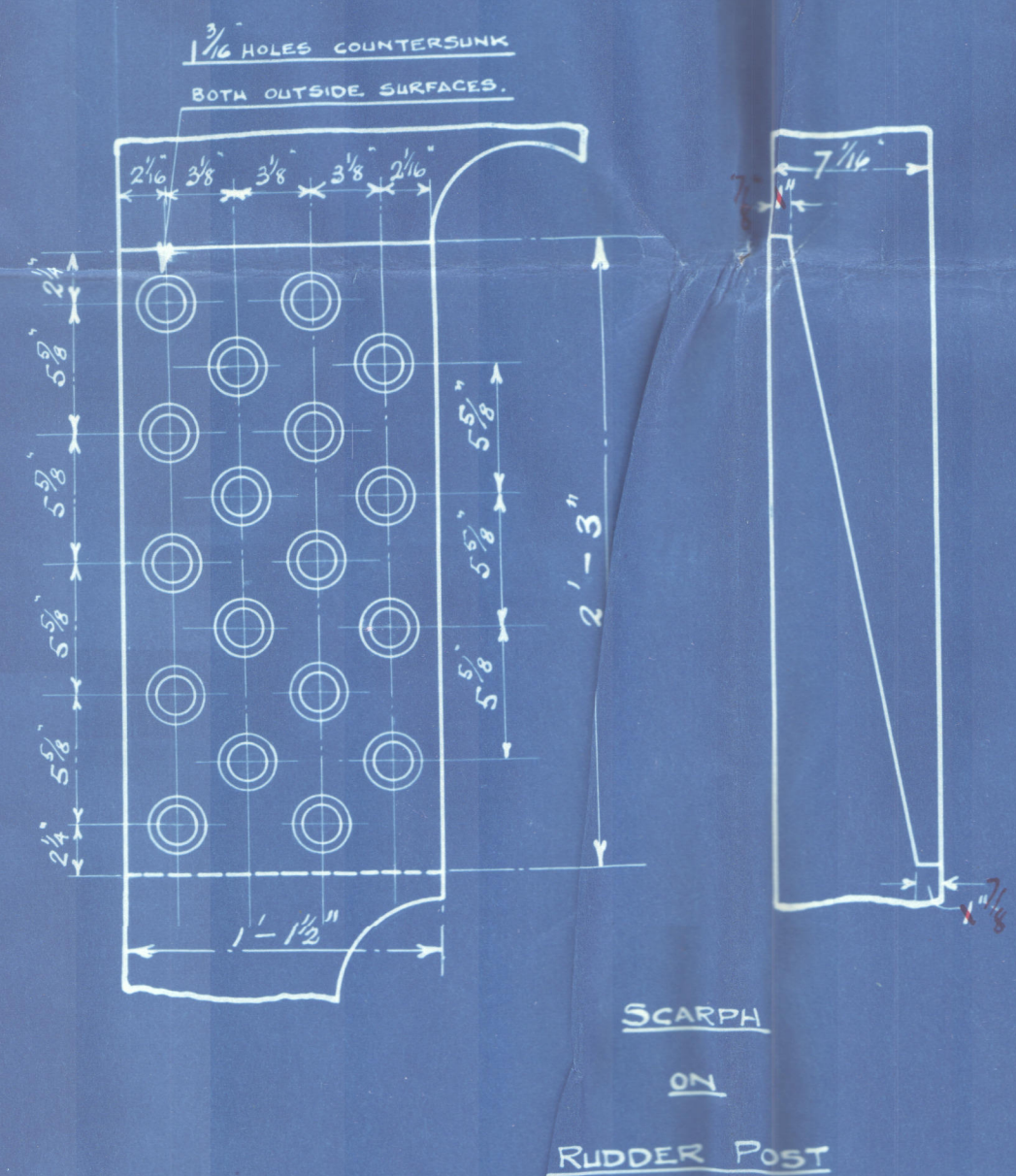
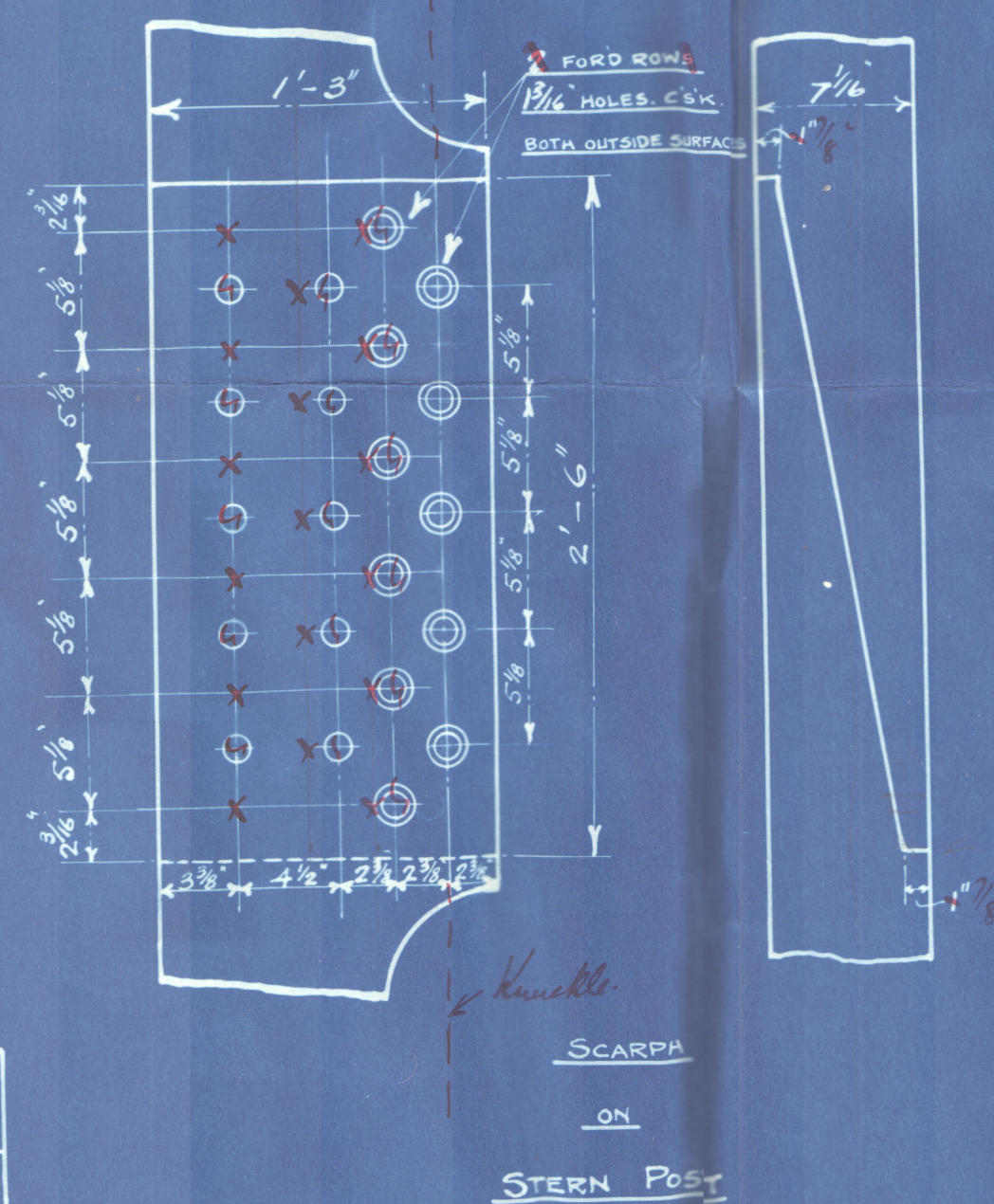

DETAIL OF GUDGEON & PINTLE BUSHES.

$$3'' = 1 \text{ FOOT.}$$

ORDINARY GUDGEON.

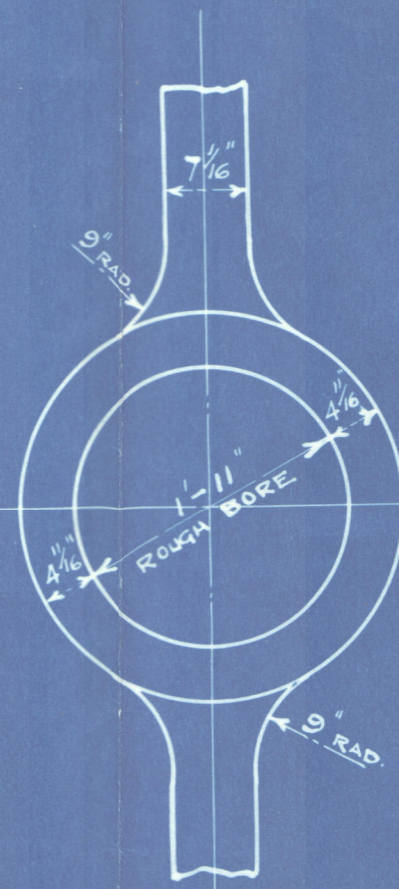

ROUGH THICKNESS (FINISHED THICKNESS)  
NOT TO BE LESS THAN  $4\frac{1}{4}$ "  
FINISHED BORE  $1-11\frac{1}{2}$ "

ALL HOLES MARKED TO BE DRILLED BY CONTRACTOR.

NOTE:- CENTRE LINE OF PINTLES TO BE  
PERPENDICULAR TO BASE AND  $5\frac{3}{8}$ "  
PARALLEL TO AFTER SIDE OF RUDDER  
POST OF STERN FRAME.

## BOTTOM GUDGEON

$$1\frac{1}{2}'' = 1 \text{ FOOT}$$

## DRILLING

HOLES IN STERN FRAME MARKED ● TO BE COUNTERSUNK

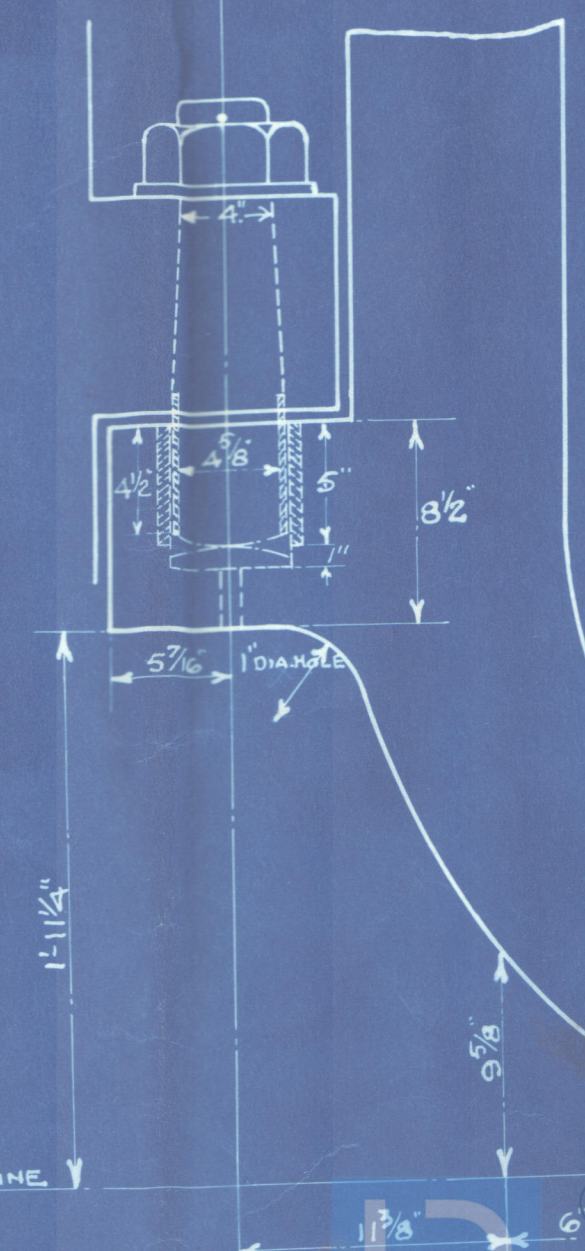



BURNT ISLAND SBC

N<sup>os</sup>

150 + 153

Nos 156 & 158.

STERN FRAME

N<sup>os</sup>

156 + 158

150 OK

© 2020

003100-003105-0113

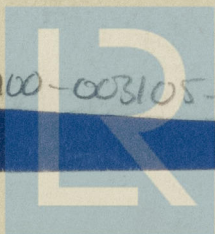

Foundation