

19.12.33  
 Lloyd's  
 13.12.33

LLOYD'S NUMERALS  
 $\square = 34.0'$   
 $L \times \square = 15640$   
 $L \times (\square + \square) = 42780$   
 $\frac{L}{\square} = 13.52$

EQUIPMENT TO RULE.

# MIDSHIP SECTION

OIL TANKER

460'0" x 59'0" MLD x 34'0" MLD

CLASS LLOYD'S 100.A.I. CARRYING PETROLEUM IN BULK LONGITUDINAL FRAMING AT BOTTOM AND DECK  
 1/2" SCALE

SCANTLINGS CLEAR OF OIL TANKS TO BE CONSIDERED SPECIALLY  
 SUITABLE INCREASES TO BE MADE FOR SHEER

DECK LONGITUDINALS 8 x 3 1/2 x 44 BR (N.B.S) AT 30" SPACING 8 x 3 1/2 x 46 BR (N.B.S) AT 33" SPACING.

DECK THICKNESSES ASSUME ONLY ONE 4'0" OPENING IN ONE LINE ACROSS FULL WIDTH OF DECK  
 POSITION OF LANDINGS APPROXIMATE.

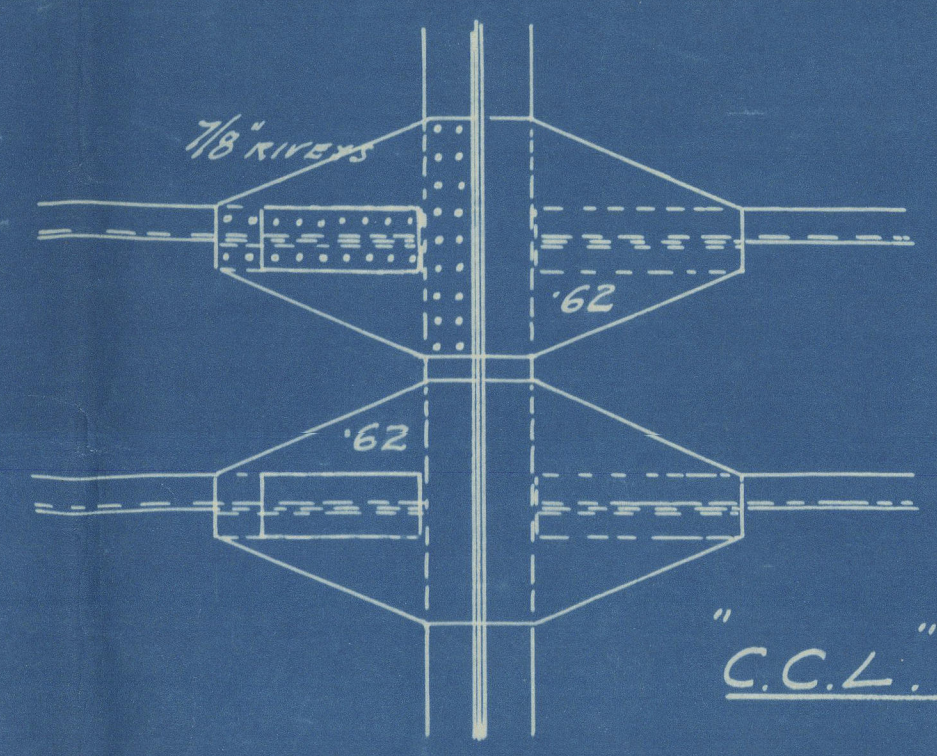
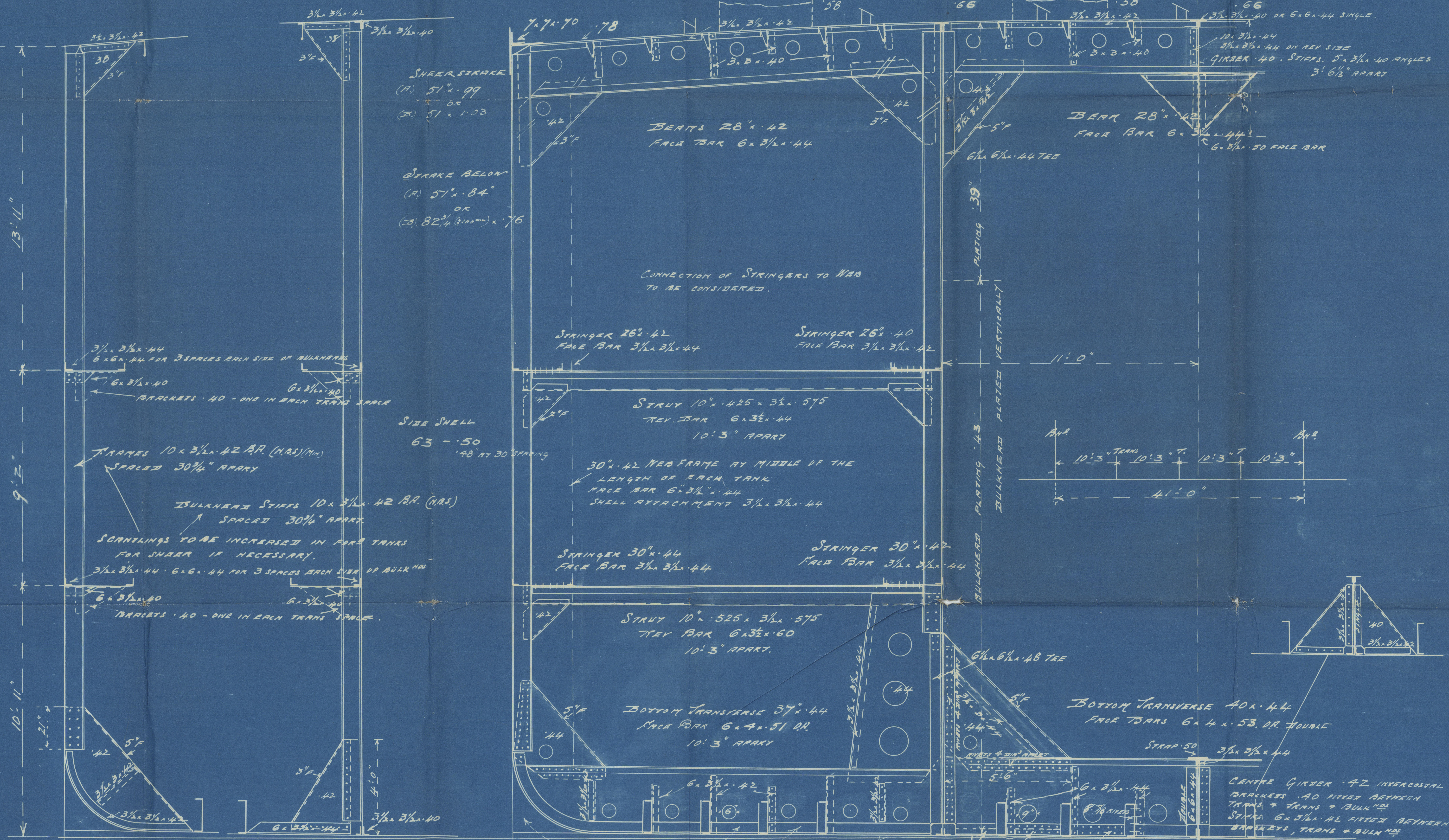

"C.C.L." BOTTOM LONGITUDINAL ATTACH

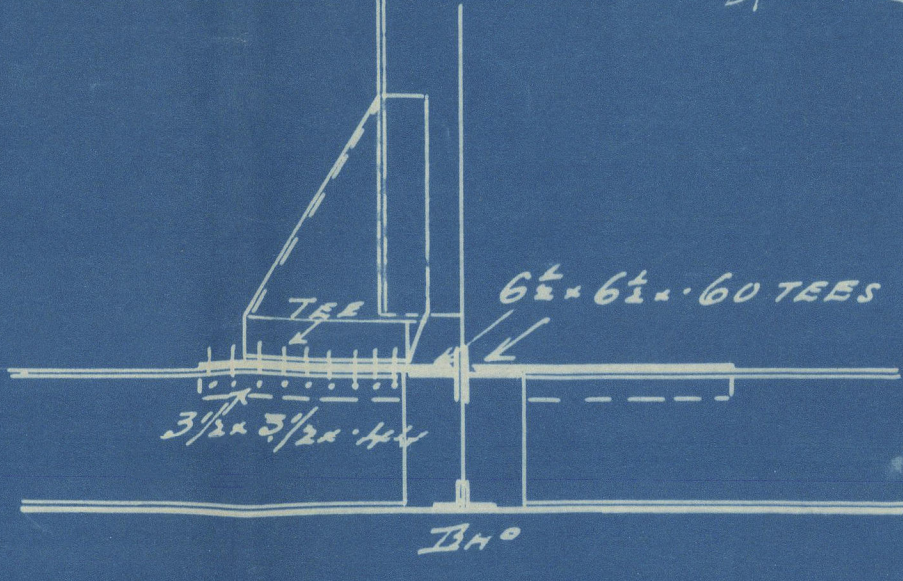

BOTTOM LONGITUDINALS  
 17 x 48 x 4 x 68 CHANNELS (N.B.S)  
 SPACED 30" APART  
 BOTTOM SHELL 64 - .50

BOTTOM LONGITUDINALS  
 17 x 48 x 4 x 68 CHANNELS (N.B.S)  
 SPACED 33" APART  
 BOTTOM SHELL 67 - .53  
 TO .50 AT 30" SPACING

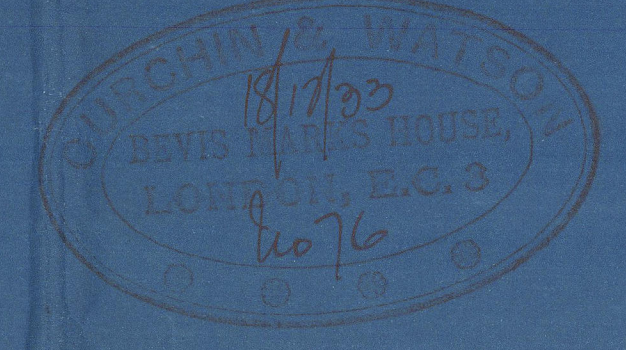

CURCHIN & WATSON  
 10, 11 & 12, ABchurch House  
 LONDON, E.C.3.

12.12.33



hiding section

Hawaldhwerke Yard No 732

M/V "CADILA"

Hamburg Report Nr.

2151

732



© 2020

Lloyd's Register  
Foundation

003046-003085-0207