

Nº 695.

STERN FRAME.

JOB Nº 24.

SHIP DIMENSIONS - 46' 2 1/2" S.P. x 61' 9" S.M.D. x 34' 1" D.M.D.

SERVICE SPEED 11 1/2 KNOTS.

RUDDER AREA - AREA E OF PINTLES 123 + 38 FT.
FOR 2" = 176 @ 34 FT.

A x d = 387 L x D = 15788

RUDDER ANGLE MAX = 40°

STERN FRAME OF CAST STEEL TO PASS LLOYD'S SURVEY & TESTS.

MACHINING - ~ SMOOTH FINISH - NOT MACHINED
~ ROUGH MACHINED
~ FINISH

PLAN AT 20' 0 3/8" W.L.

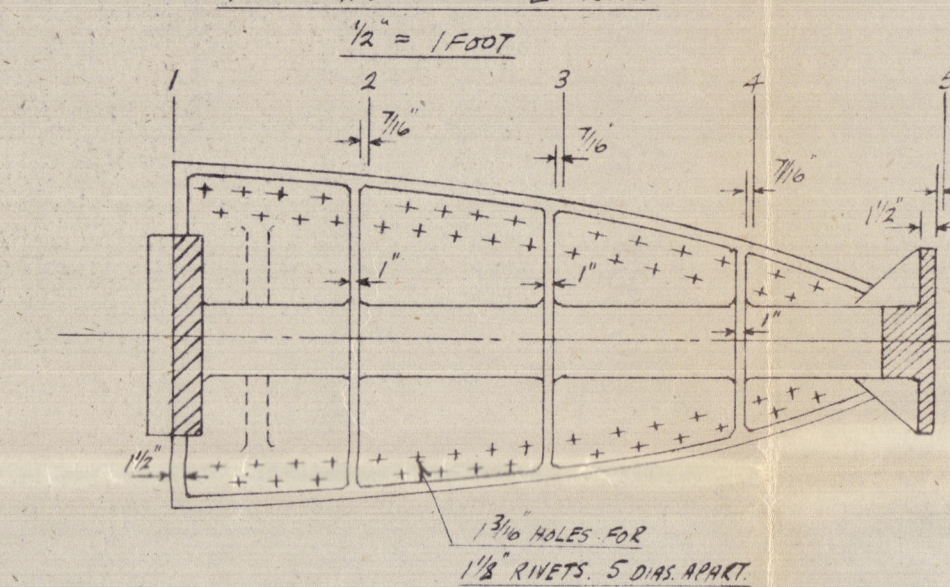

SECTION FR 1
LOOKING FORWARD
1\"/>

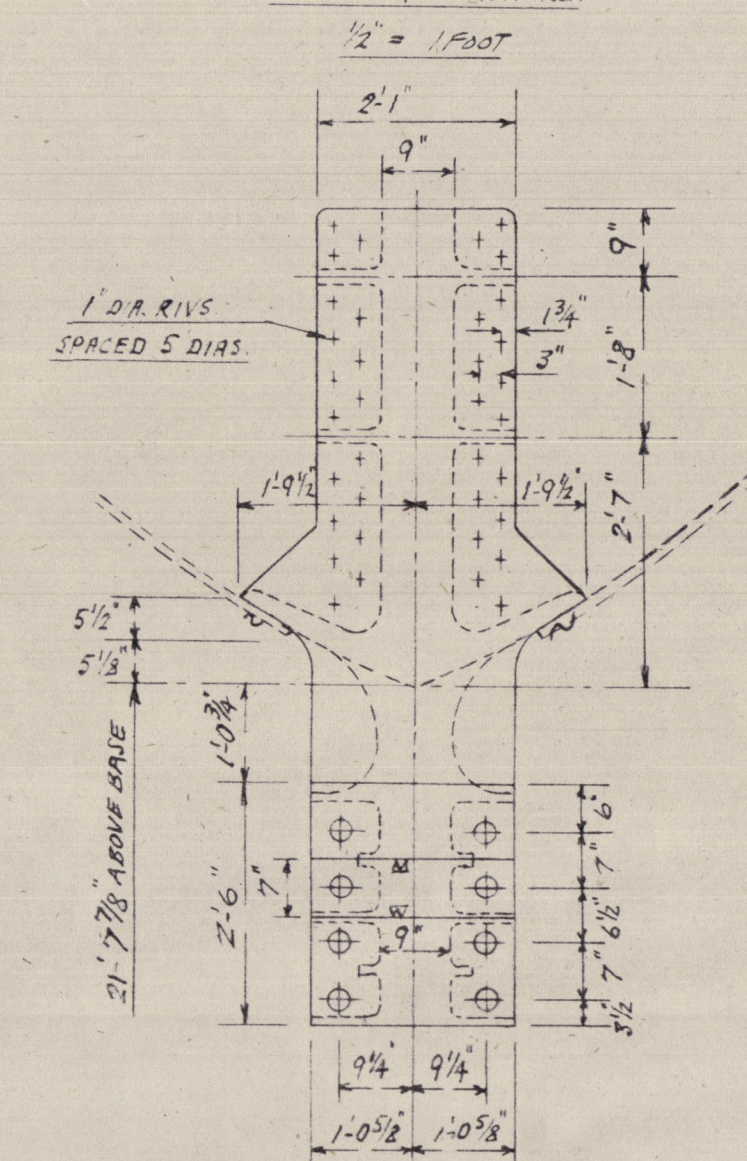

SECTION FR 2
1\"/>

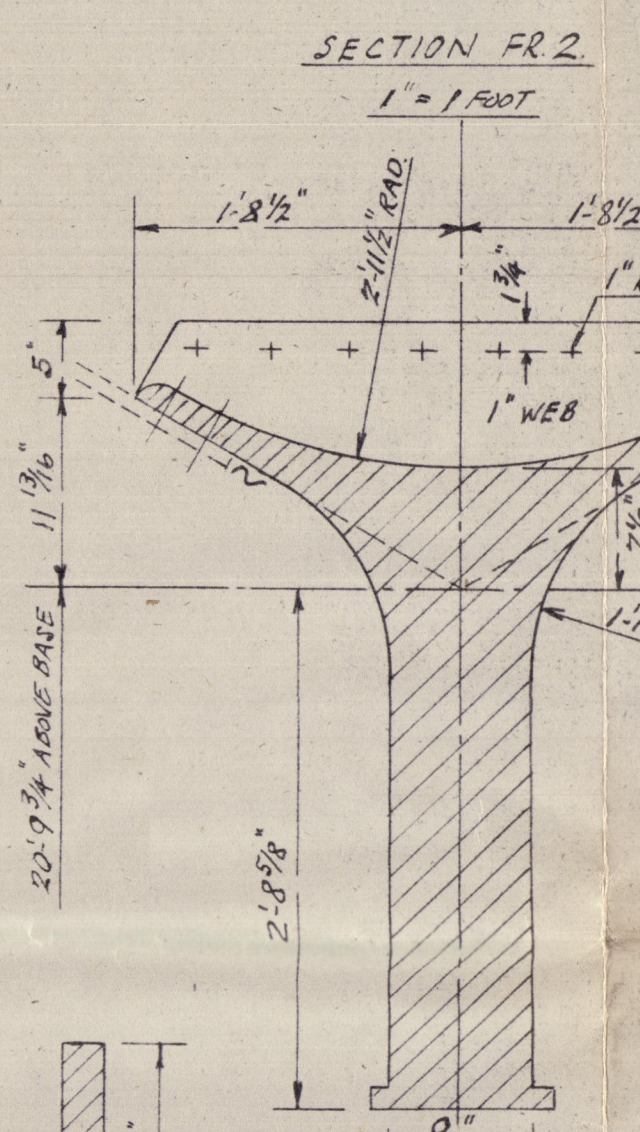

SECTION FR 3
1\"/>

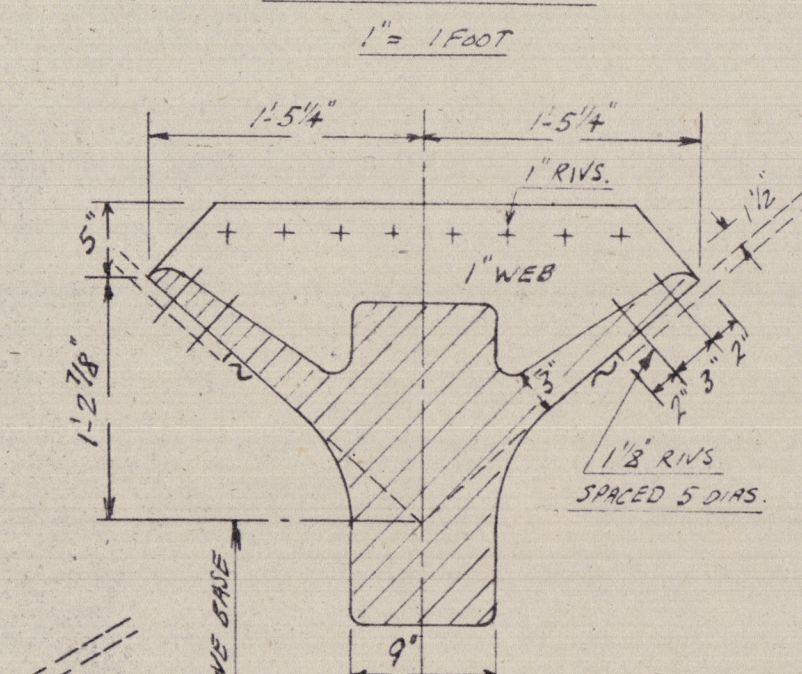

SECTION FR 4
1\"/>

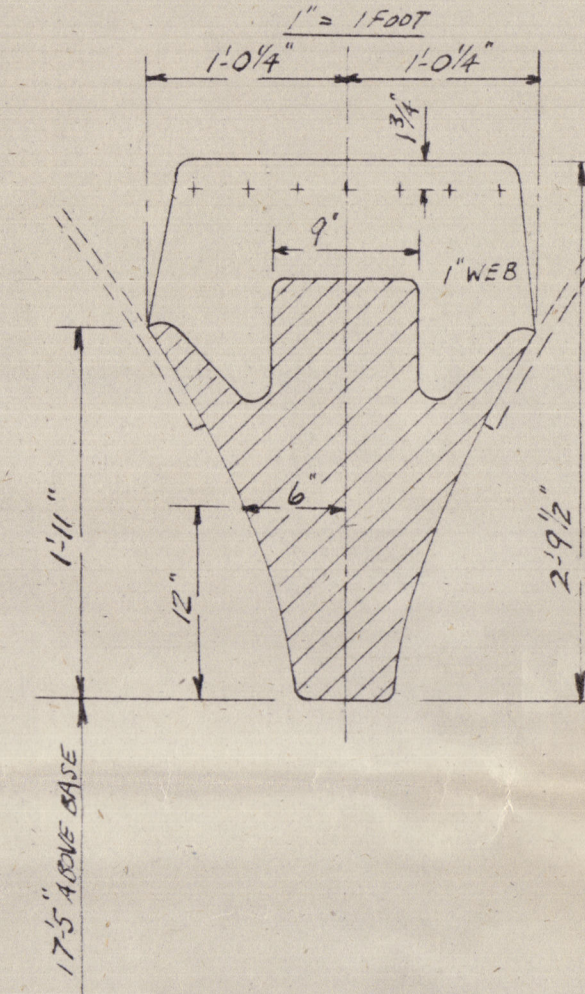

SECTION FR 5
LOOKING AFT
1\"/>

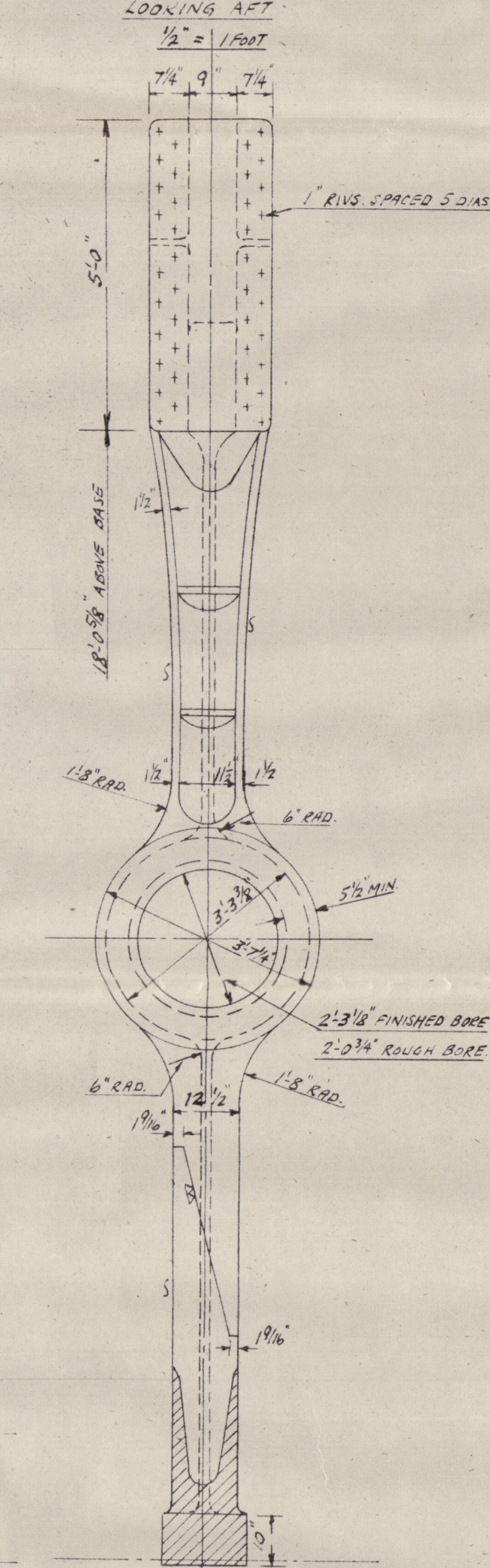

PLAN AT 2' 4\"/>

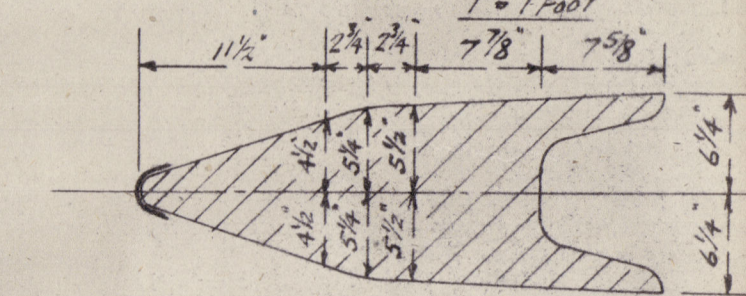

SECTION FR 6
1\"/>

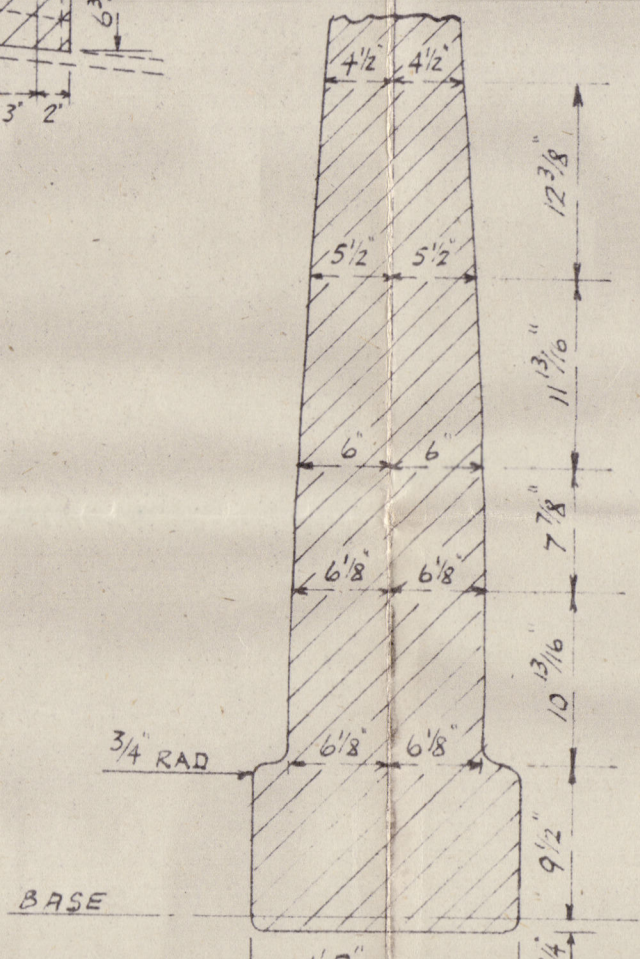

SECTION FR 7
1\"/>

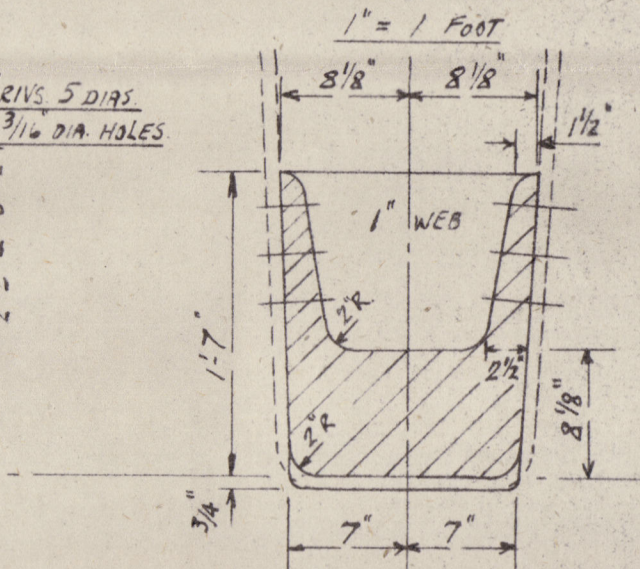

SECTION FR 8
1\"/>

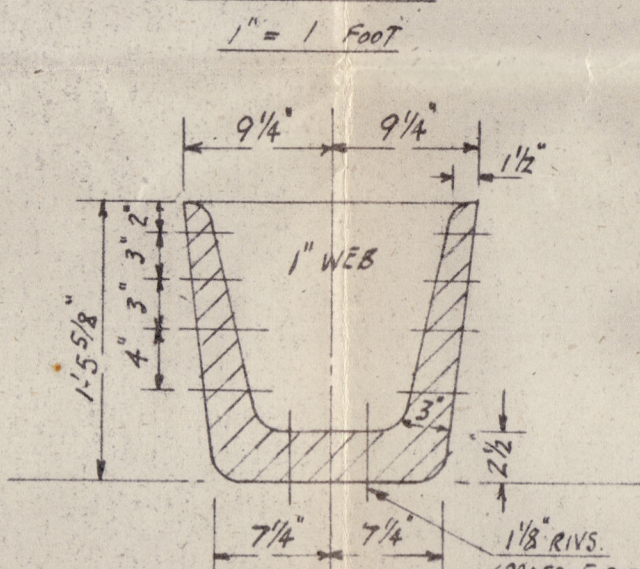

SECTION FR 9
1\"/>

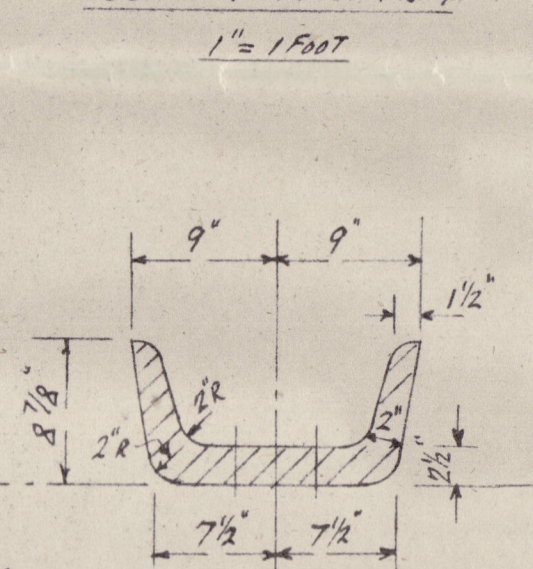

SECTION AT 'A-A'

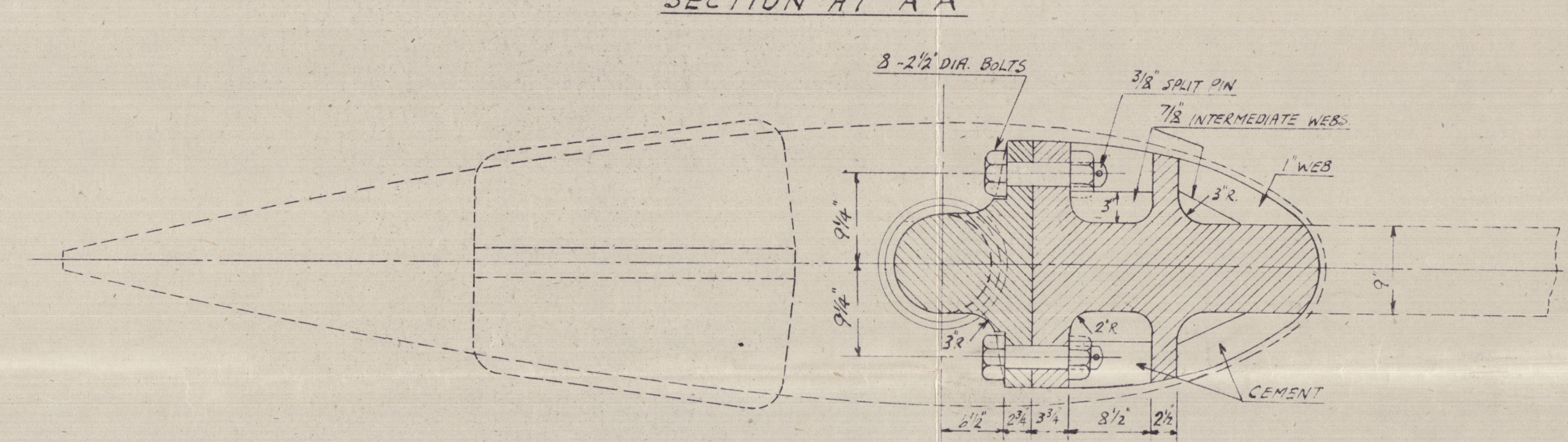

DETAIL OF STERN FRAME AT TOP OF RUDDER POST.
1\"/>

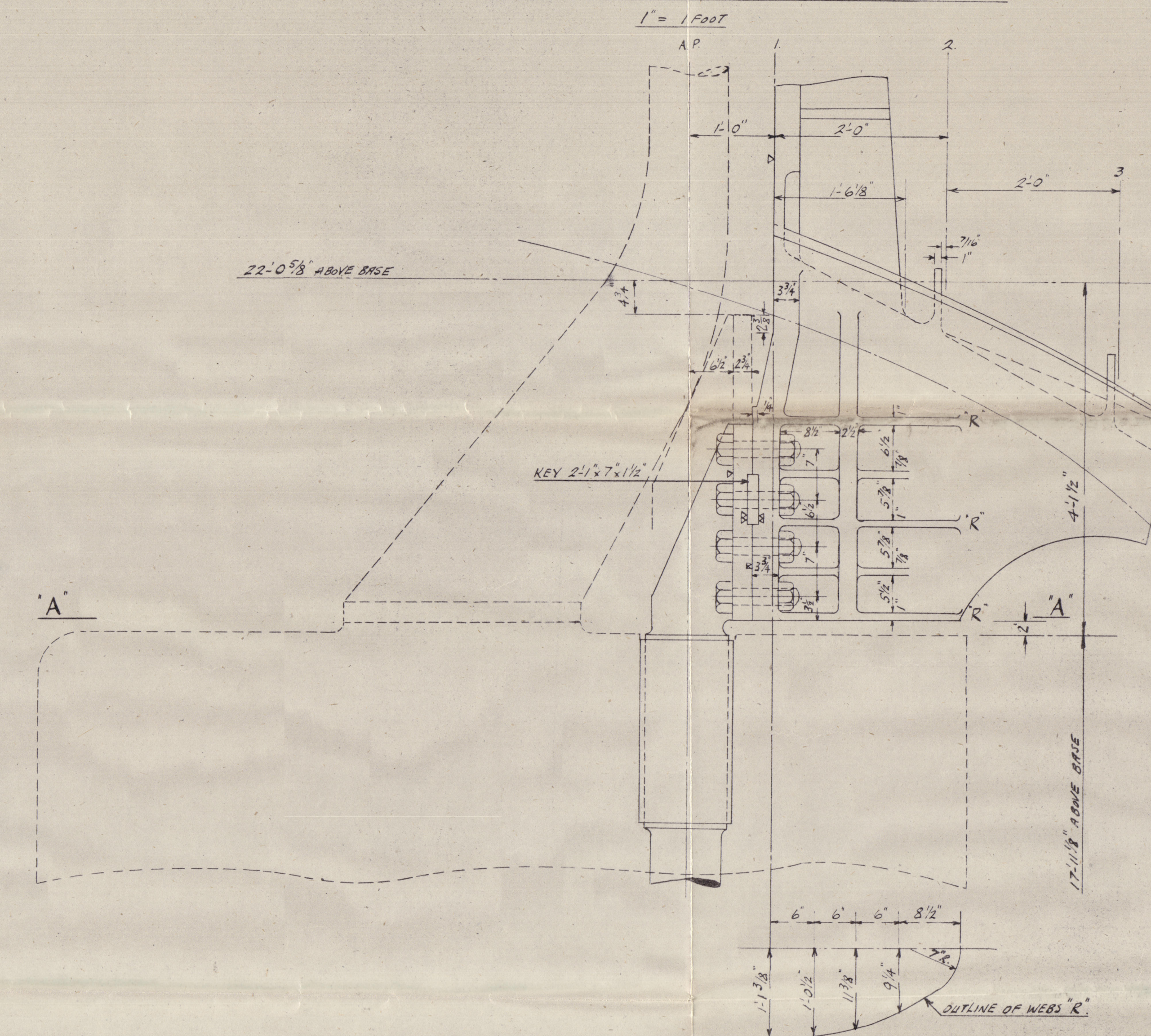

DETAIL OF RUDDER POST FOOT
2\"/>

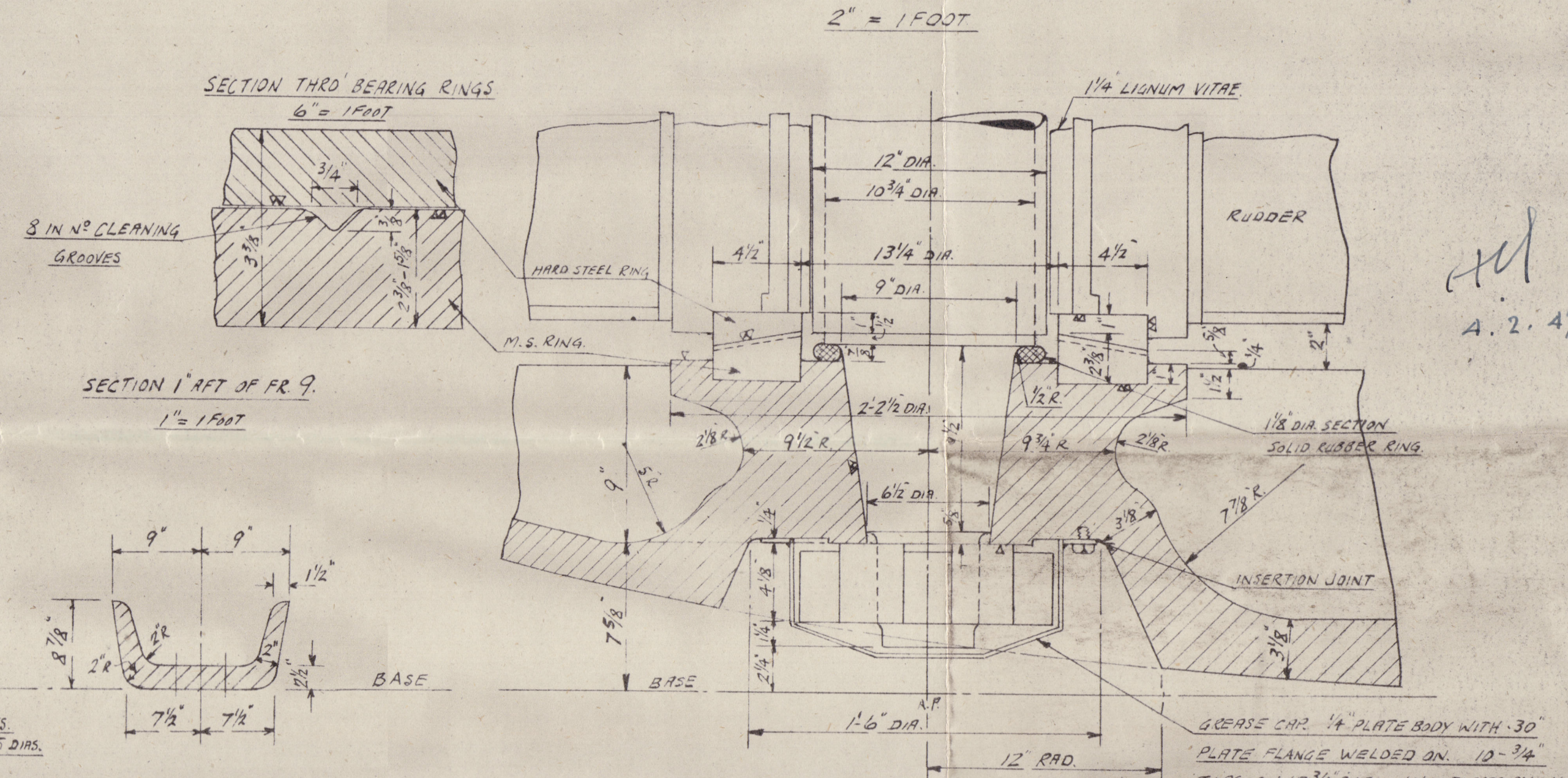

A. 2. 47

~~50.~~ R. & W. HAWTHORN, LESLIE
& CO. LTD.

SHIP NO. 695.

"STERNFRAME."

M.V. "BRITISH ENDEAVOUR" ★
NEWCASTLE ON TYNE

Report No. 105870.

RECORDS DEPT..
LONDON

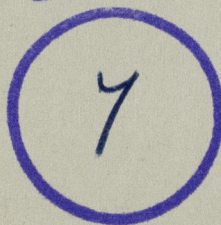

© 2021

Lloyd's Register
Foundation

003029-003037-0186