

# N<sup>os</sup> 1173 & 1174<sub>c</sub>

## POOP DECKHOUSE & BOAT DECK.

SCALE :- 1/4" = 1 FOOT.

CODE N<sup>os</sup> III, 114, 140.

NOTES -  
CAMBER OF DECK 1/4" IN 20' 0"  
BOAT DECK 1" TUMBLE HOME  
ALL PARTITIONS SURROUNDING LATHING  
TO BE CHILLED 1/2" UP & FINISHED SMOOTH  
BUTTS OF CURTAIN PLATES WELDED  
FOR DETAILS OF COMPOSITE DOORS, SEE  
SEPARATE PLAN

LOCATION	DATE	BY	REVISION
FOUNDATION ANGLES TO DECK	5/8	2 1/2	P F G
TO HOUSE	5/8	2 1/2	P F G
CHAINS TO DECK	5/8	2 1/2	P F G
HOUSE	5/8	2 1/2	P F G
PARTITIONS	5/8	2 1/2	P F G
CHAINS TO BEAMS	5/8	2 1/2	P F G
COUPLER ANGLES	5/8	2 1/2	P F G
LAYS & STIFFENERS ON LAYS	5/8	2 1/2	P F G
STIFFENERS CLAMP OF LAYS	5/8	2 1/2	P F G
SCAFF. & BUTTS OF HOUSE	5/8	2 1/2	P F G
DECK PLATING TO BEAMS	5/8	2 1/2	P F G
STIFFENER ANGLES TO DECK	5/8	2 1/2	P F G
BOUNDARY BARS TO CHAINS	5/8	2 1/2	P F G
TO DECK AT CHAINS	5/8	2 1/2	P F G

NO	PIECES	LENGTH	WIDTH	THICKNESS	REMARKS
1	1	30' 0"	5' 0"	1/2"	FOUNDATION BARS
2	1	30' 0"	5' 0"	1/2"	FOUNDATION BARS
3	1	30' 0"	5' 0"	1/2"	FOUNDATION BARS
4	1	30' 0"	5' 0"	1/2"	FOUNDATION BARS
5	1	30' 0"	5' 0"	1/2"	FOUNDATION BARS
6	1	30' 0"	5' 0"	1/2"	FOUNDATION BARS
7	1	30' 0"	5' 0"	1/2"	FOUNDATION BARS
8	1	30' 0"	5' 0"	1/2"	FOUNDATION BARS
9	1	30' 0"	5' 0"	1/2"	FOUNDATION BARS
10	1	30' 0"	5' 0"	1/2"	FOUNDATION BARS

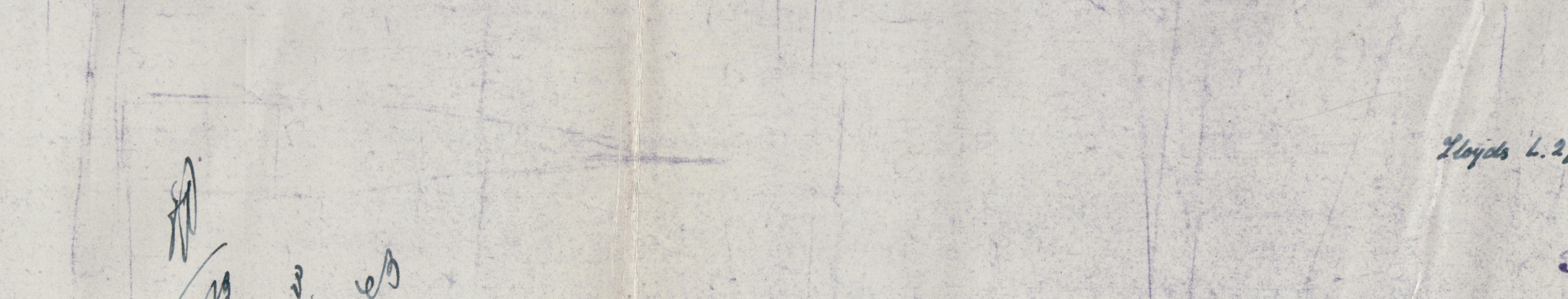
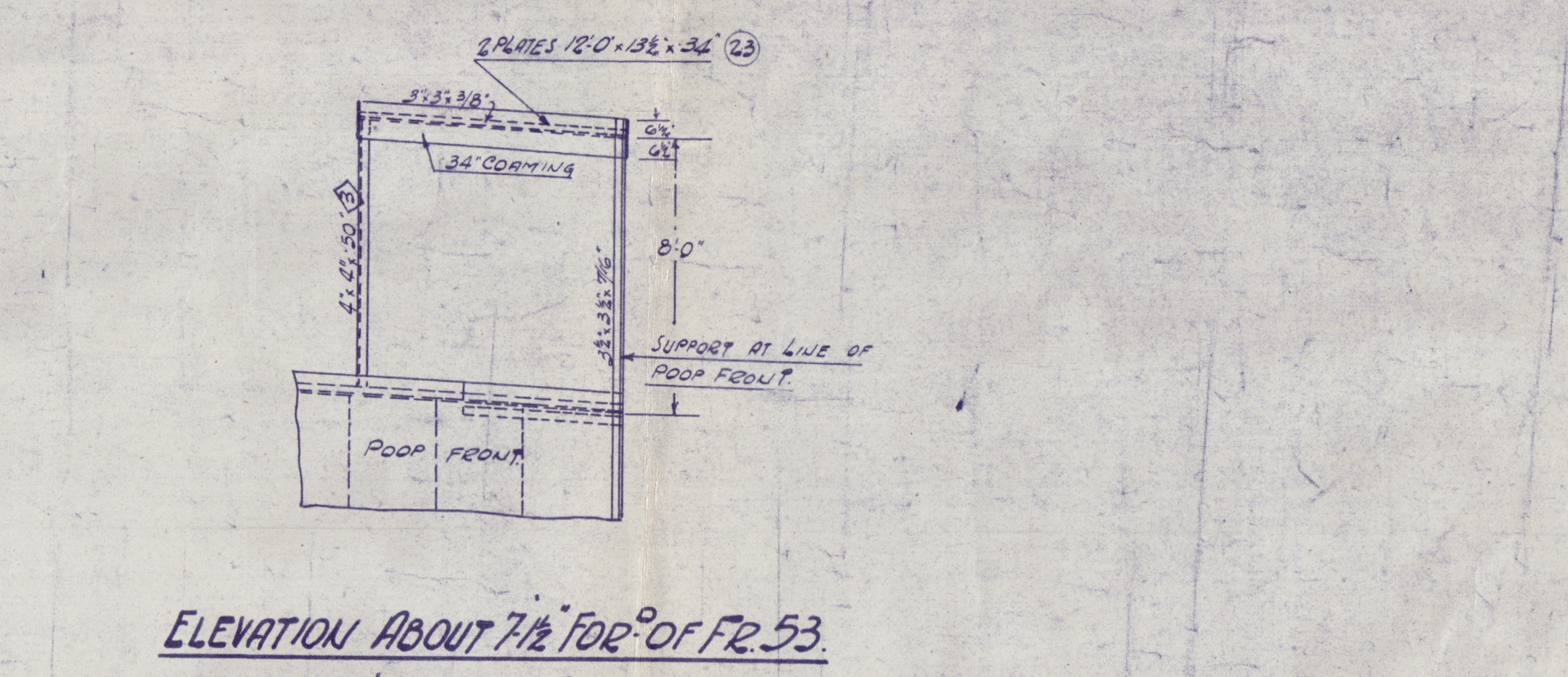
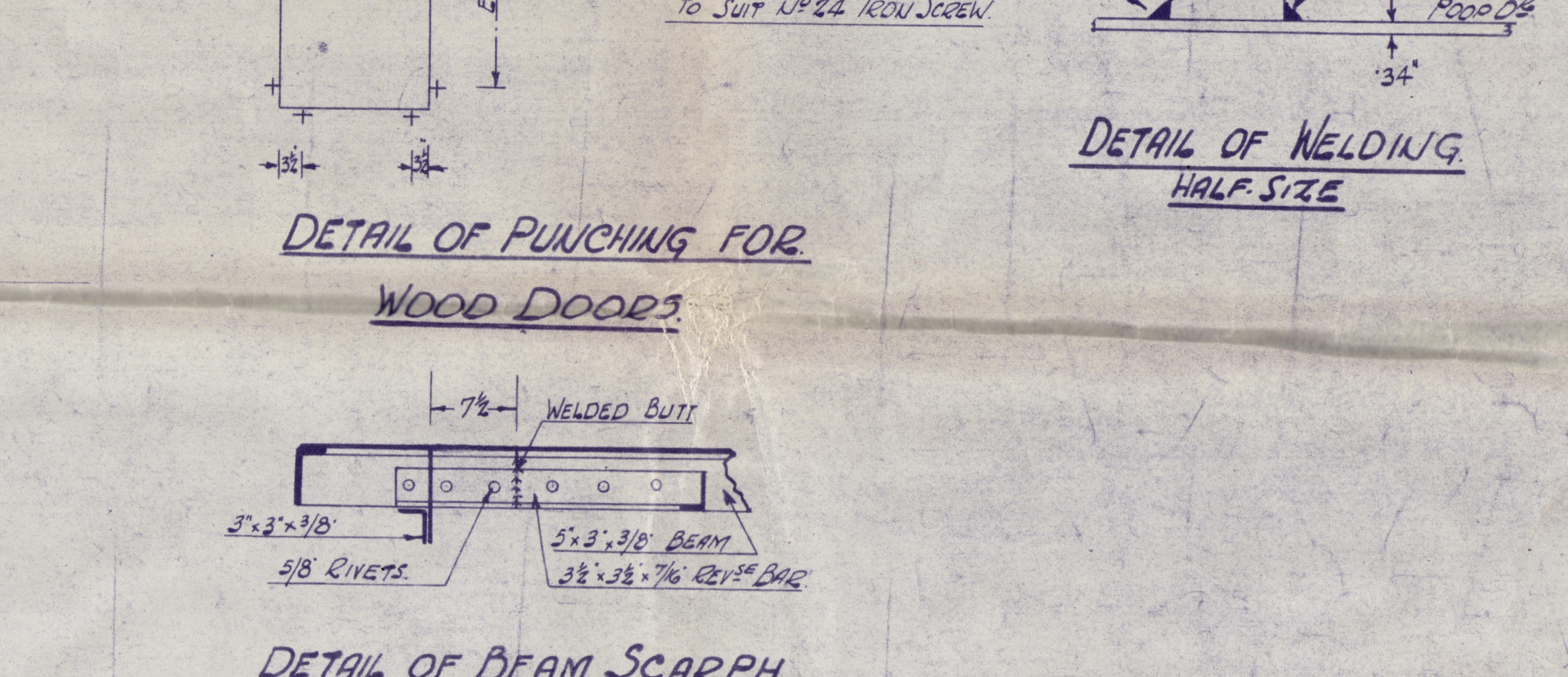
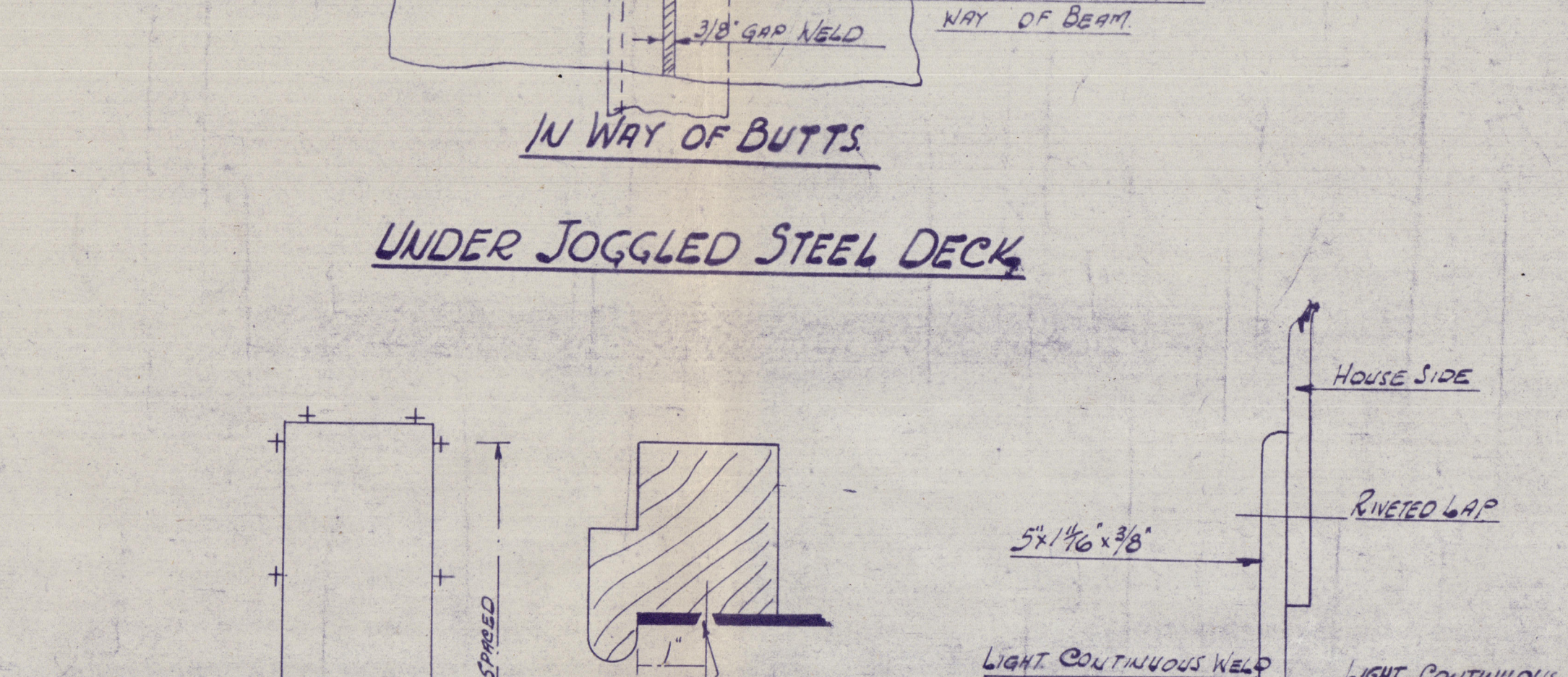
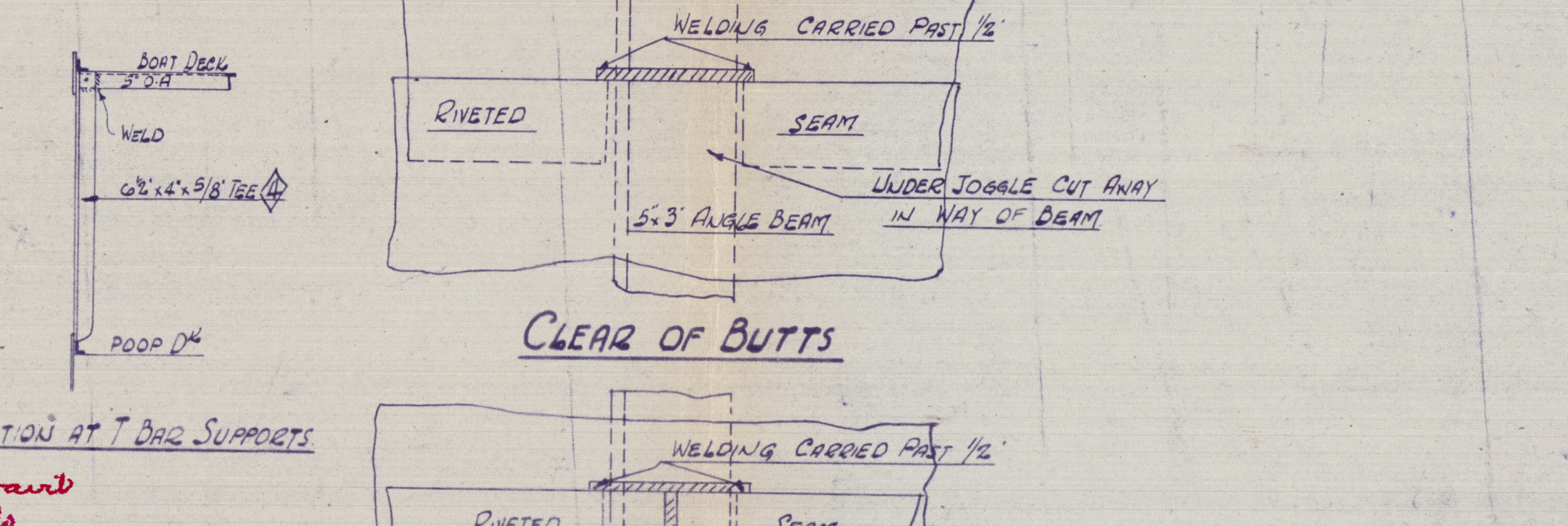
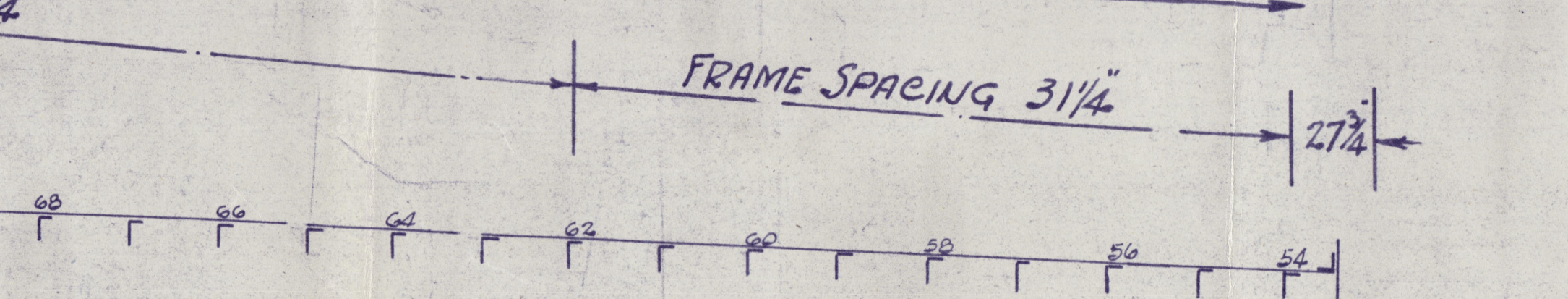
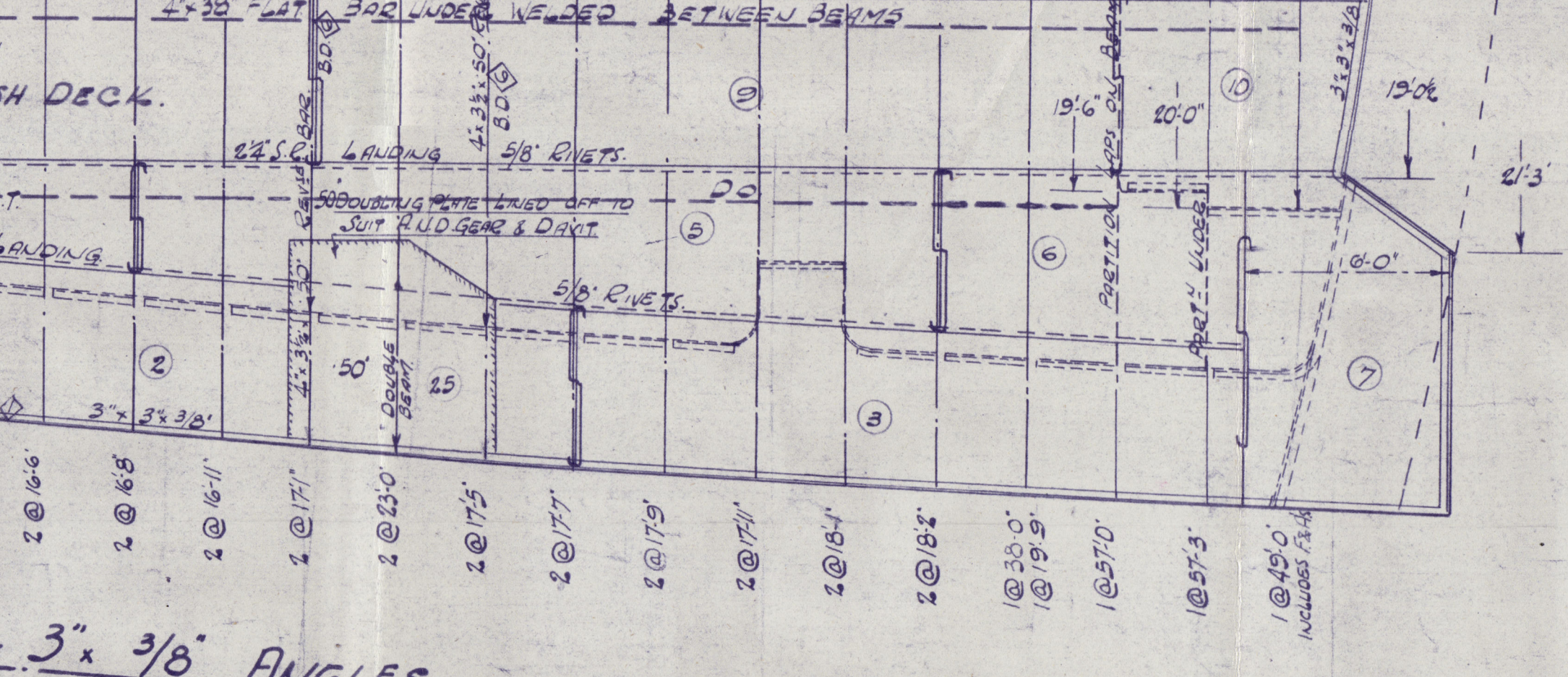
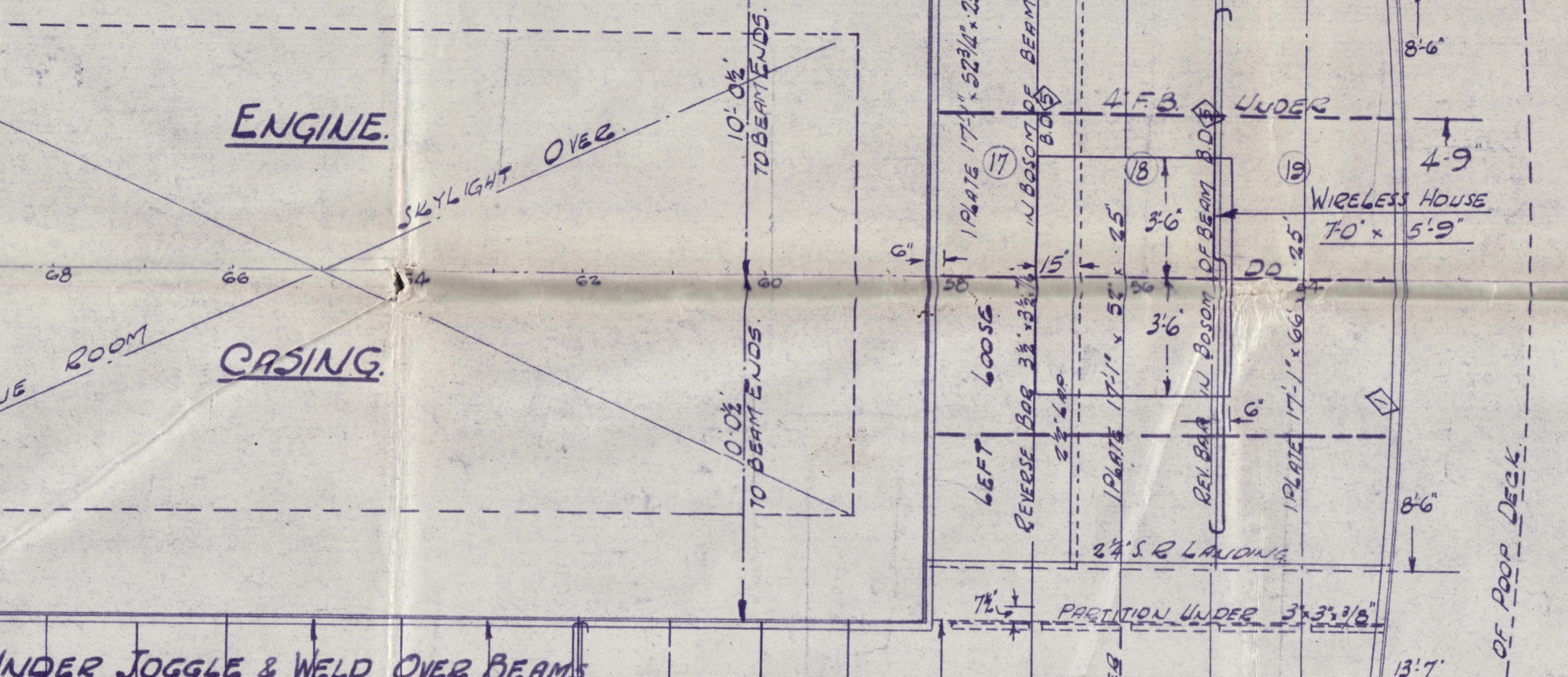
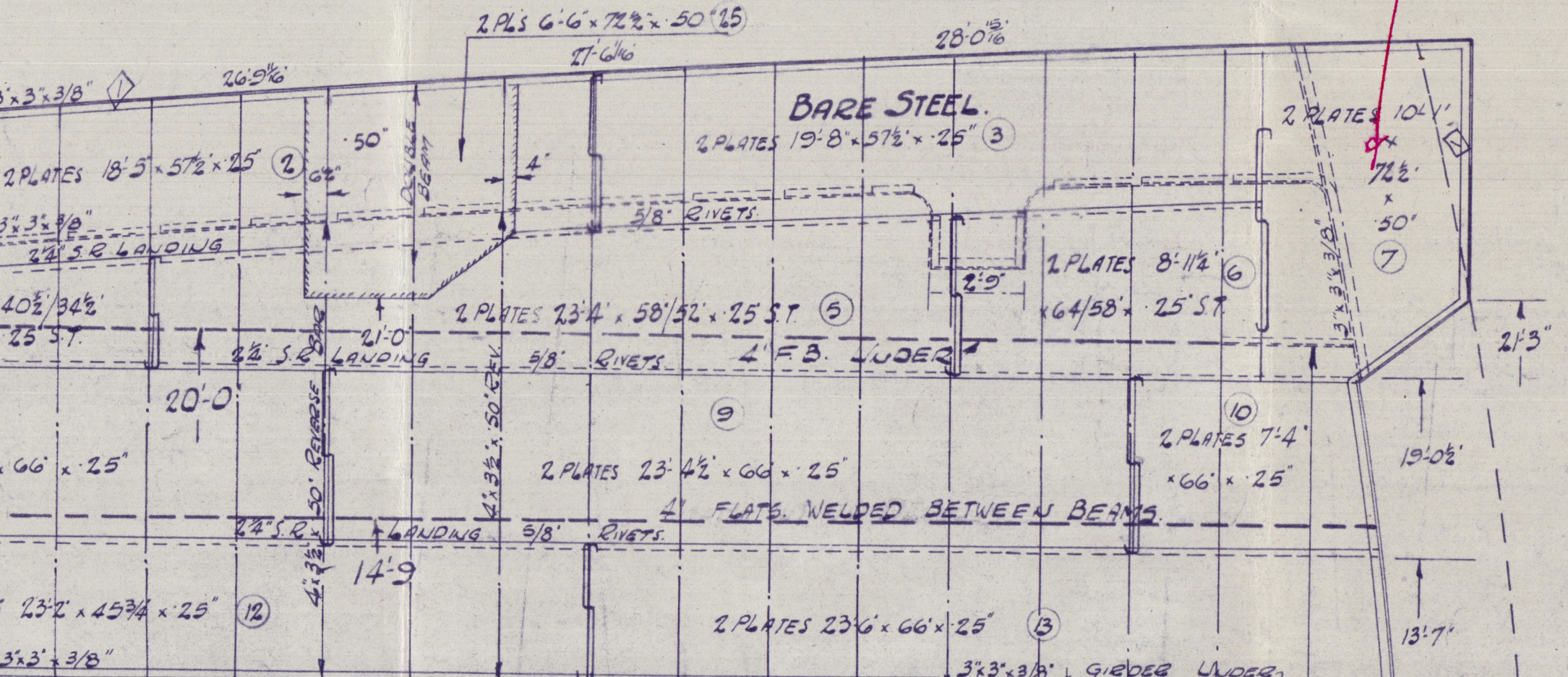
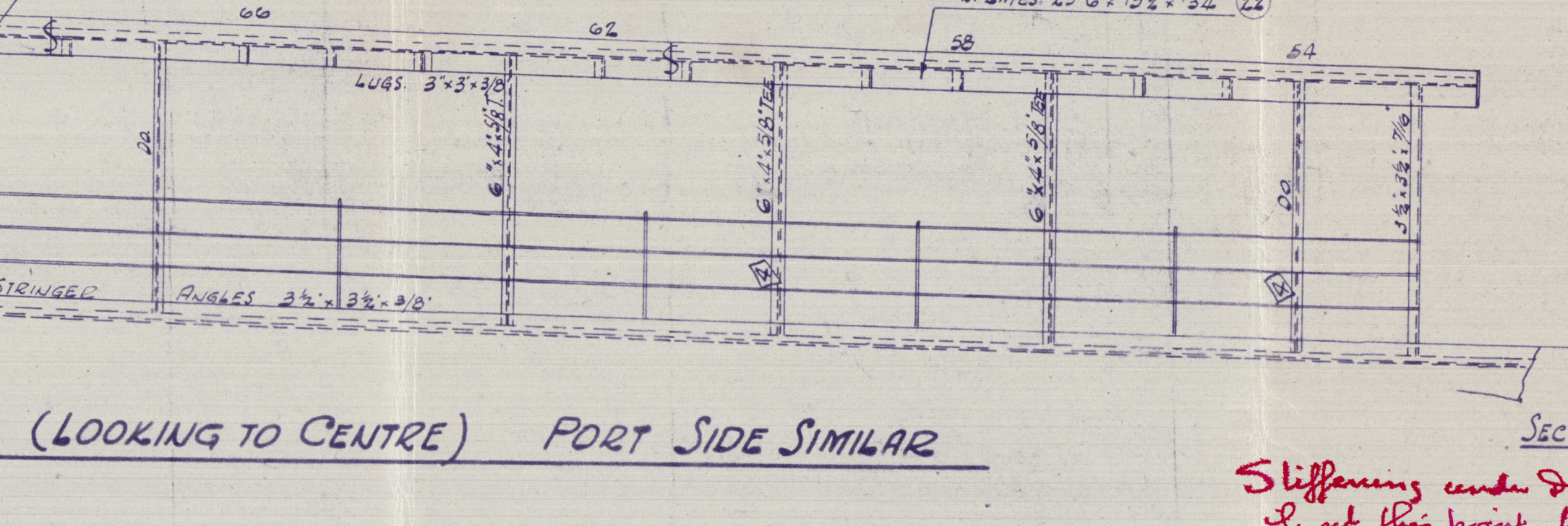
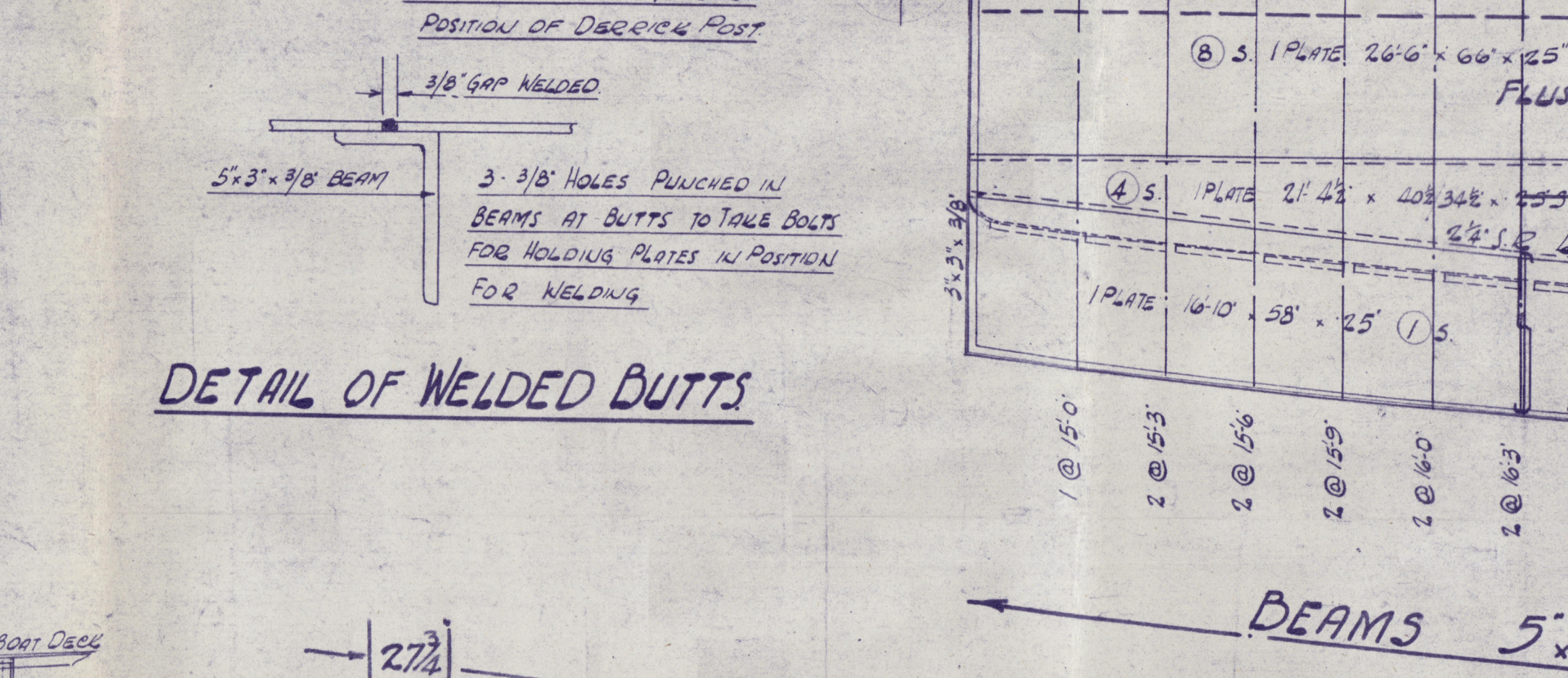
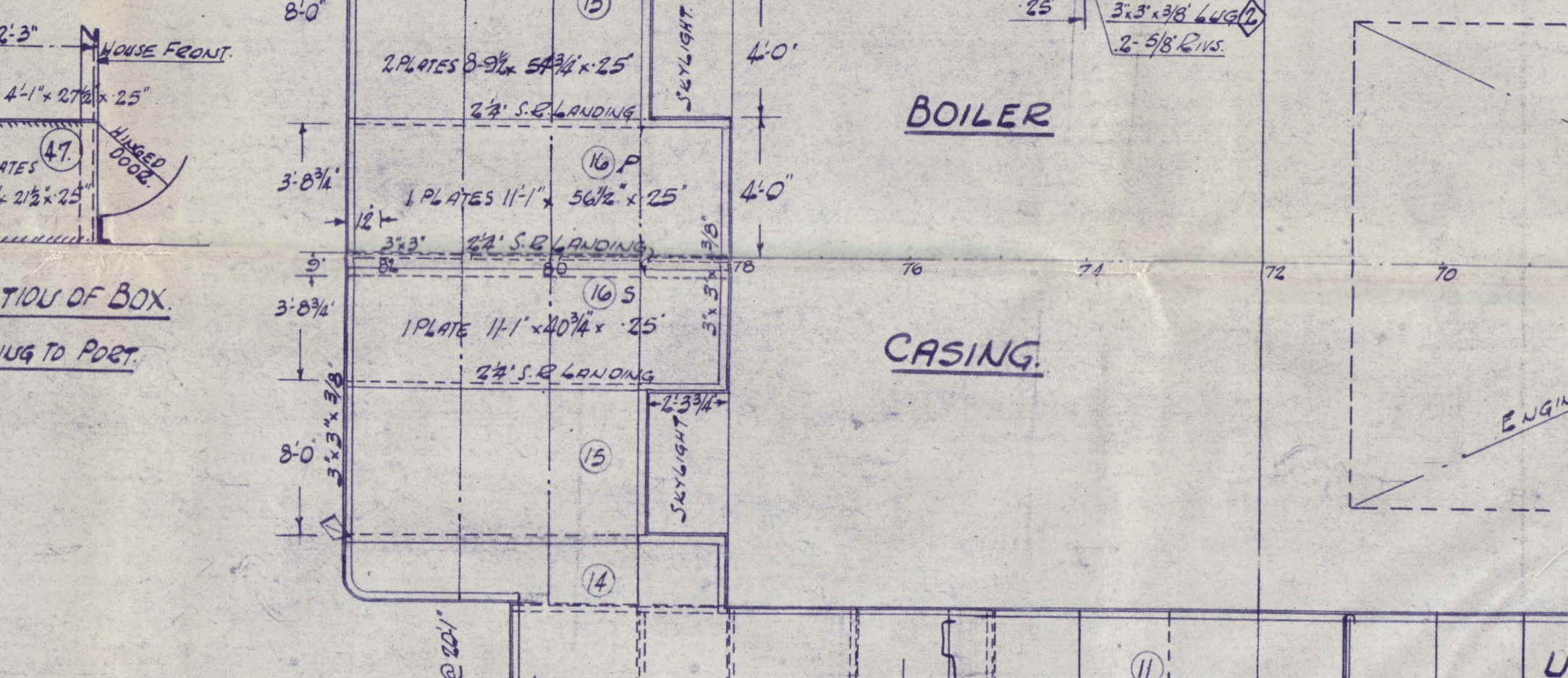
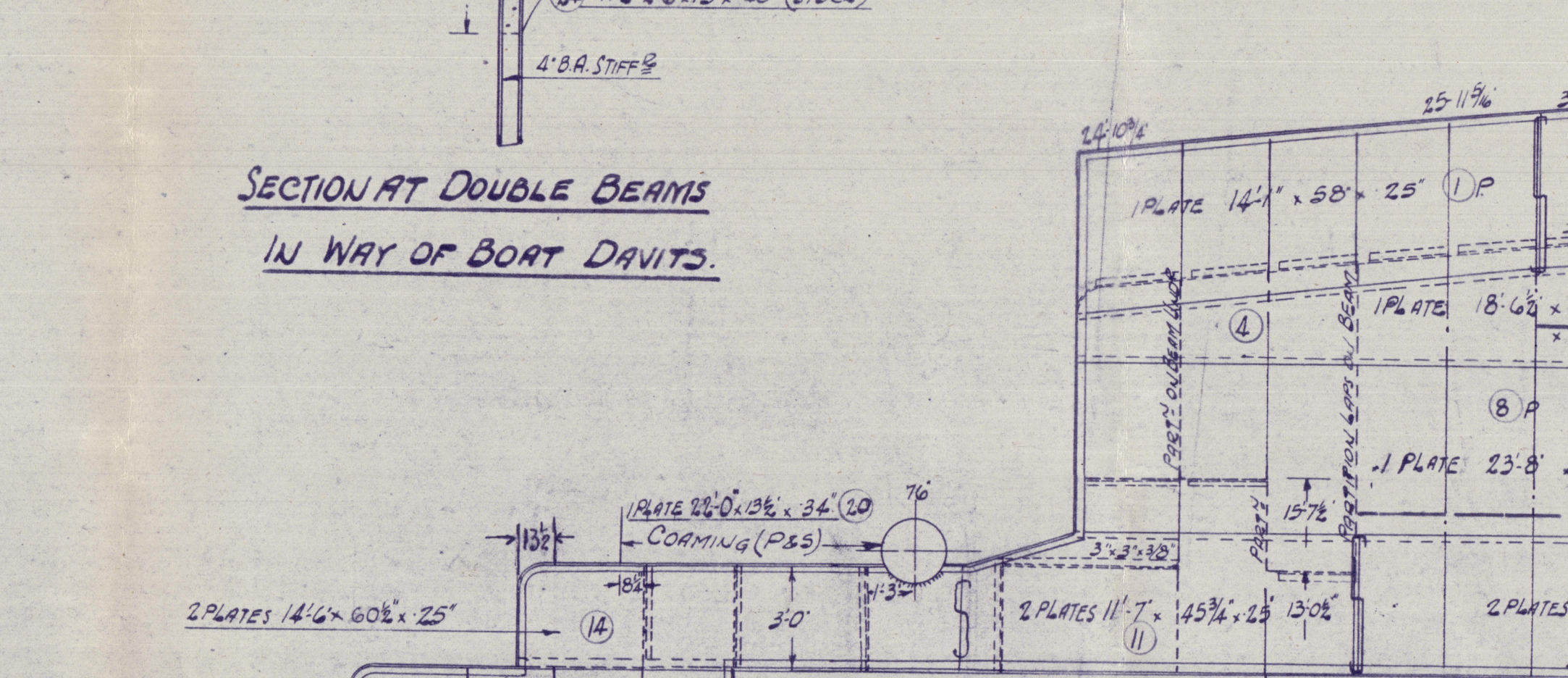
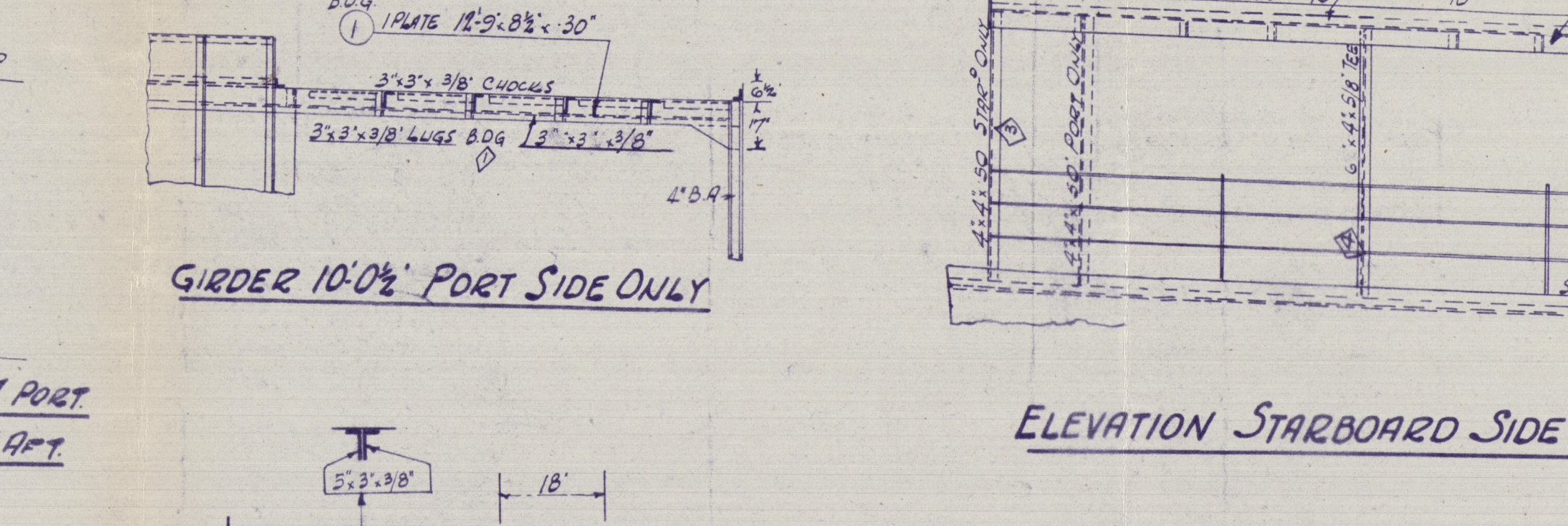
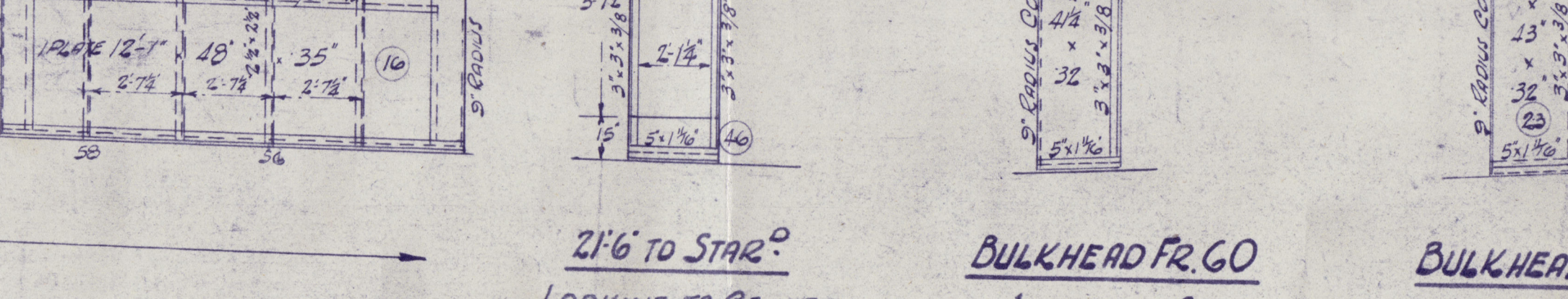
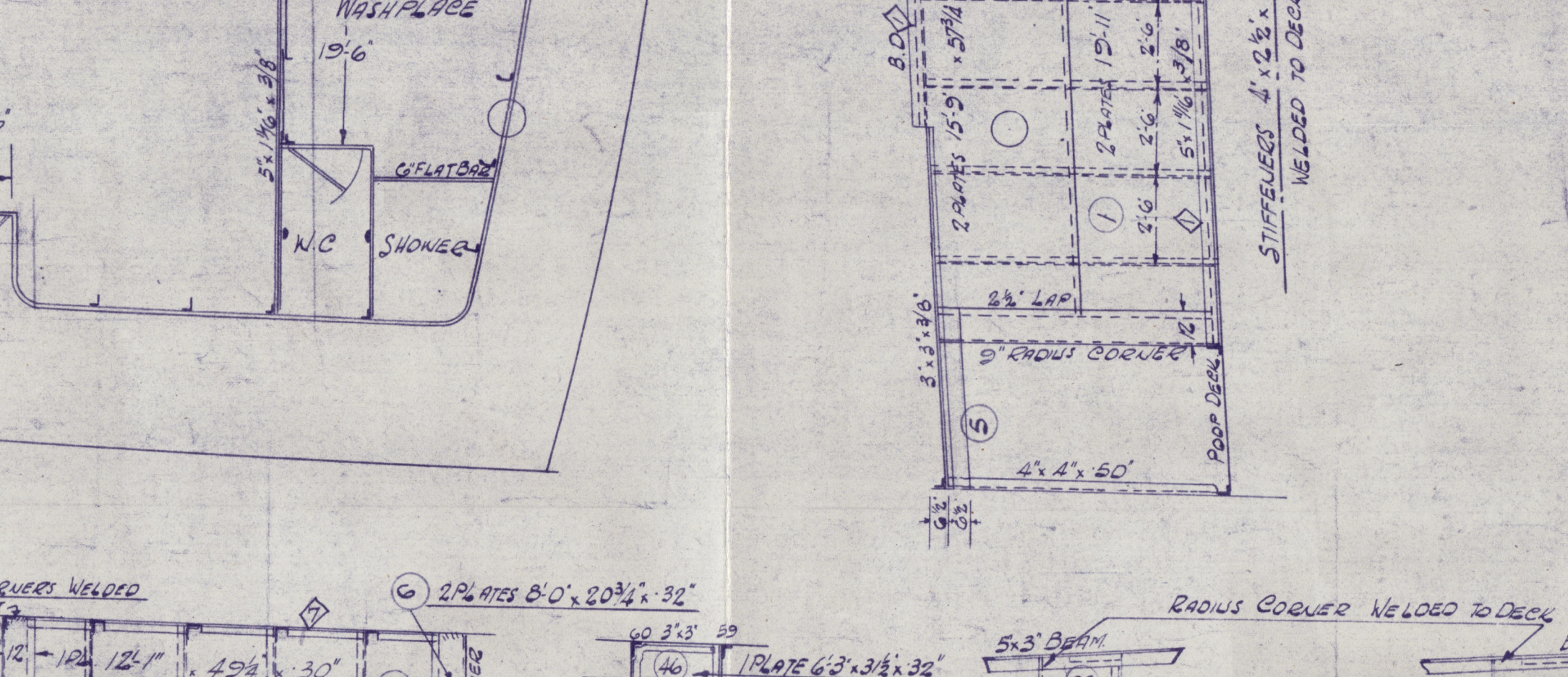
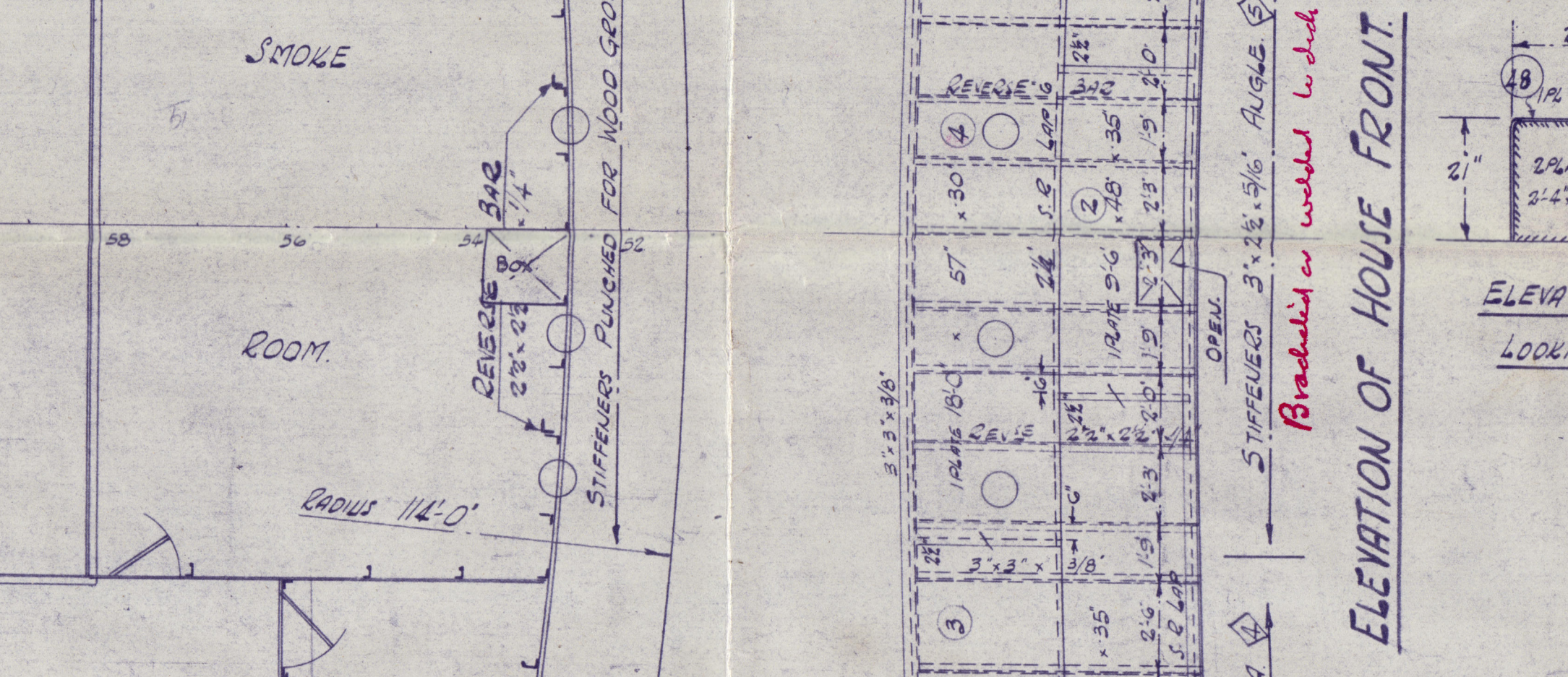
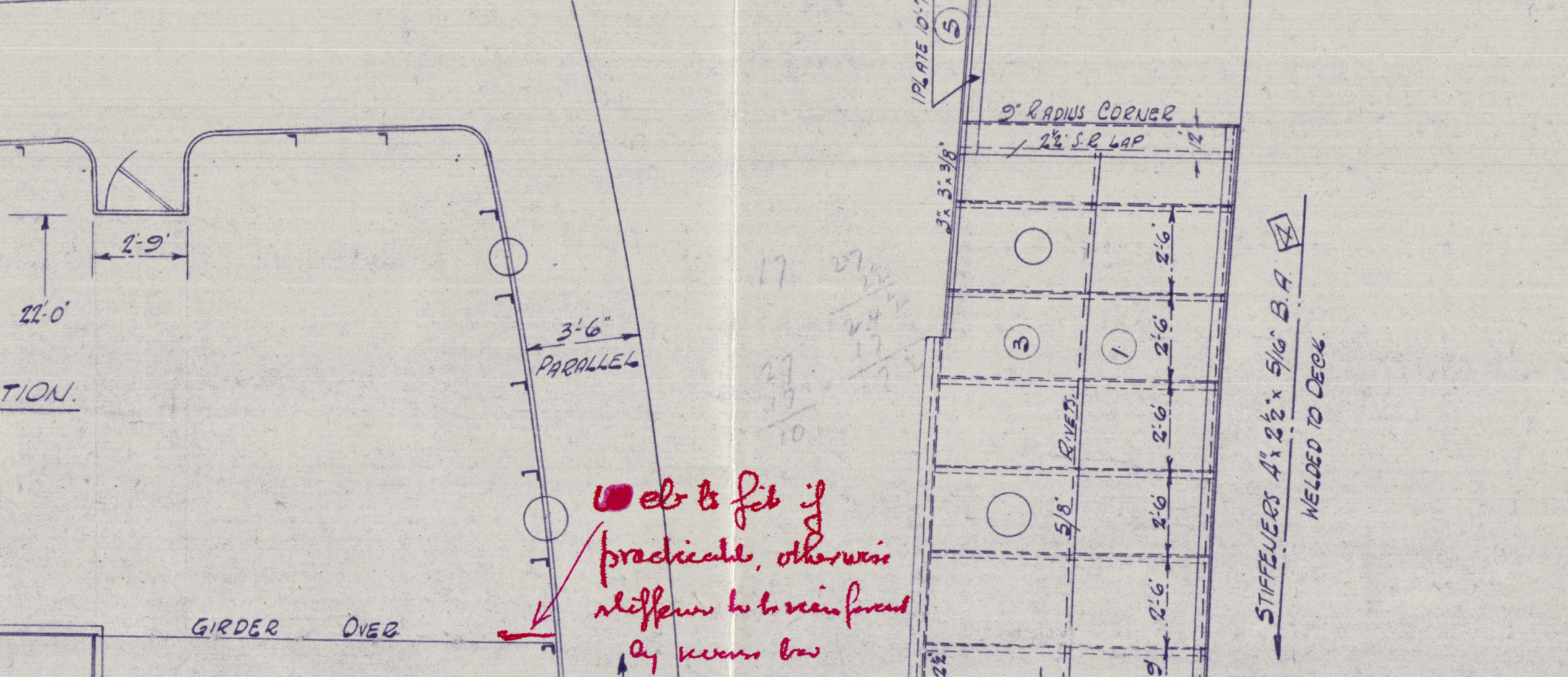
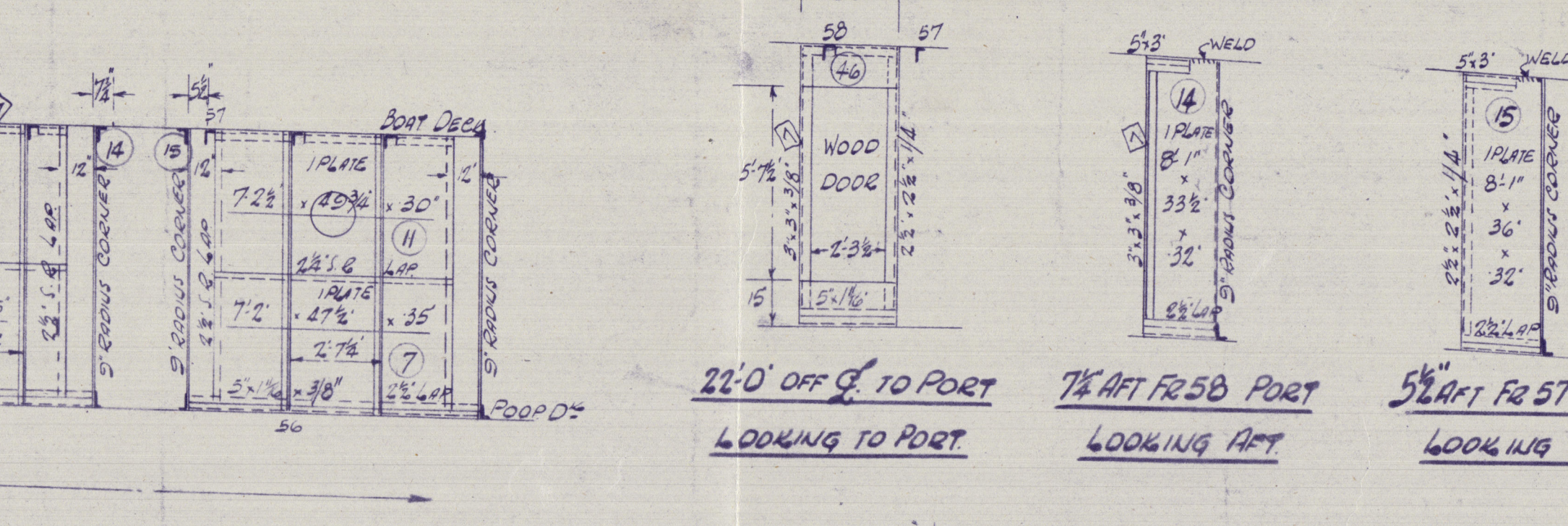
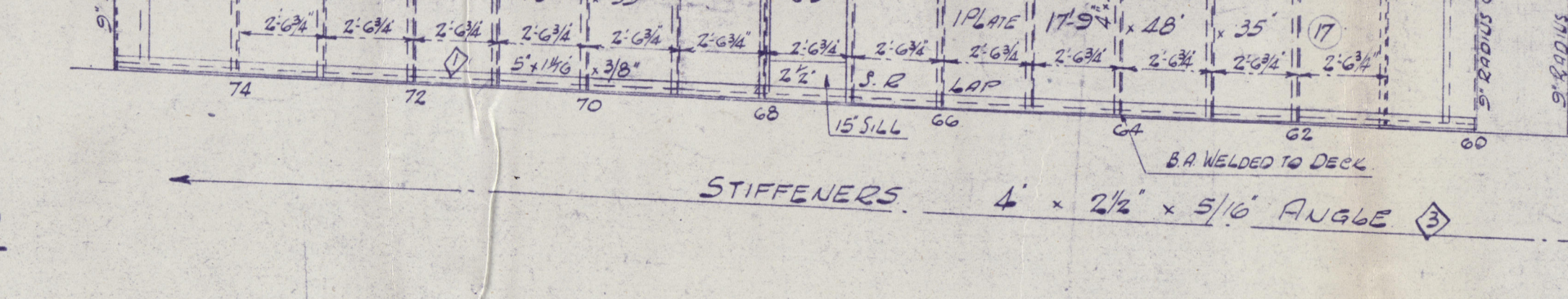
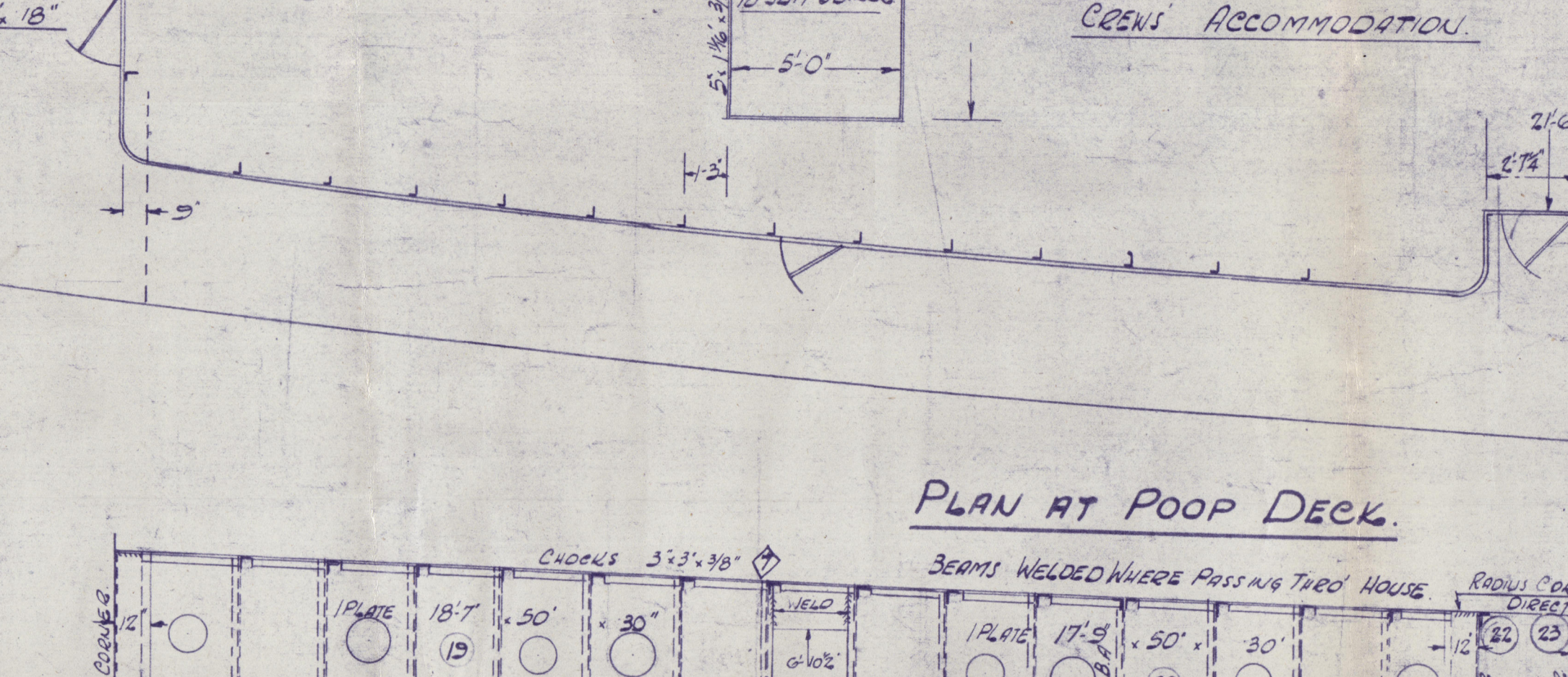
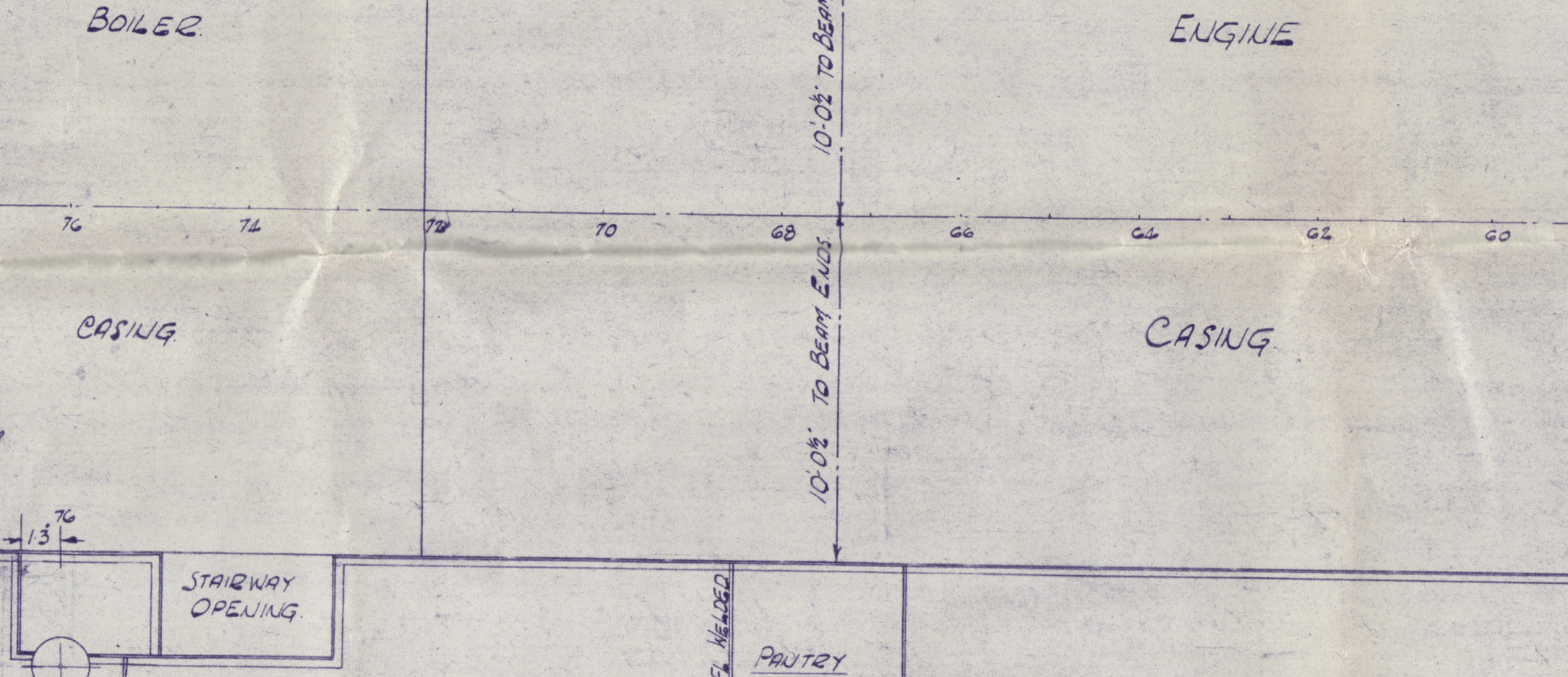
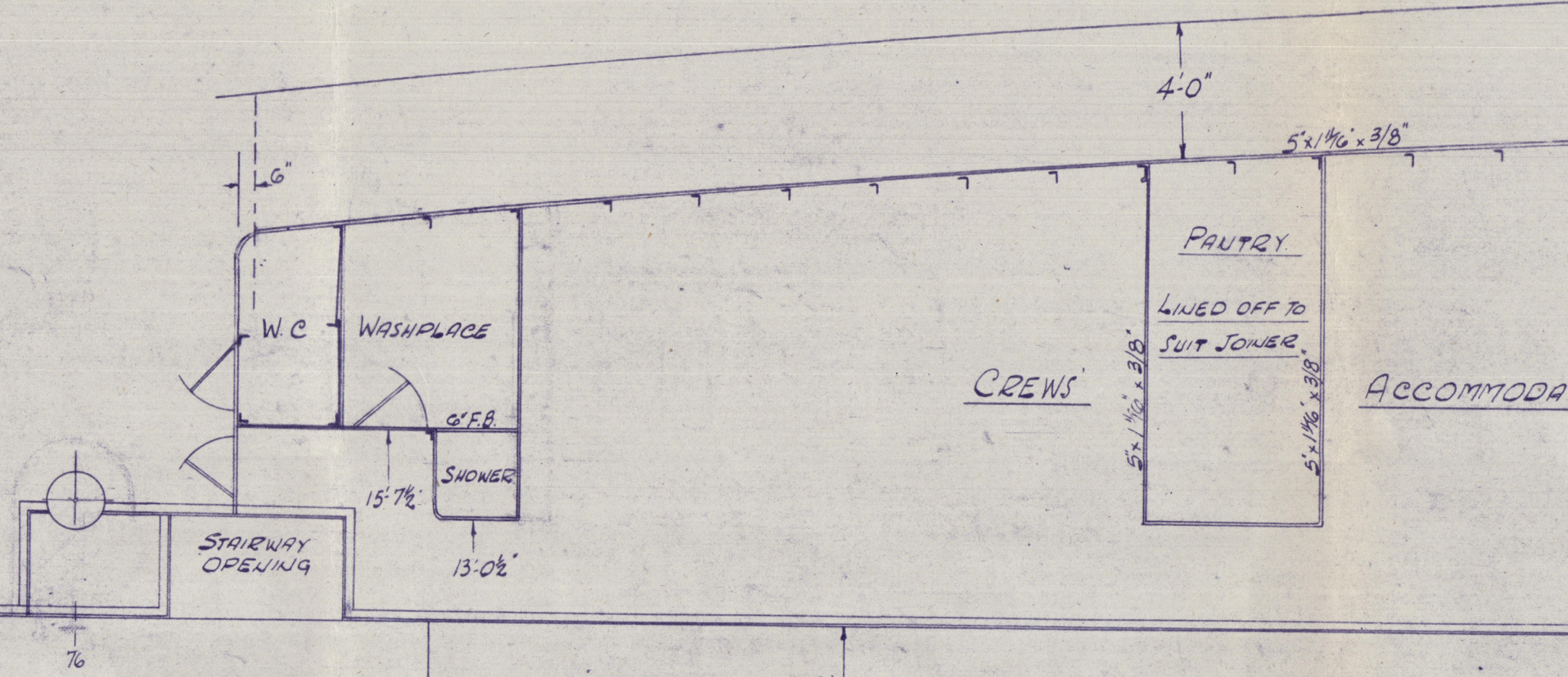
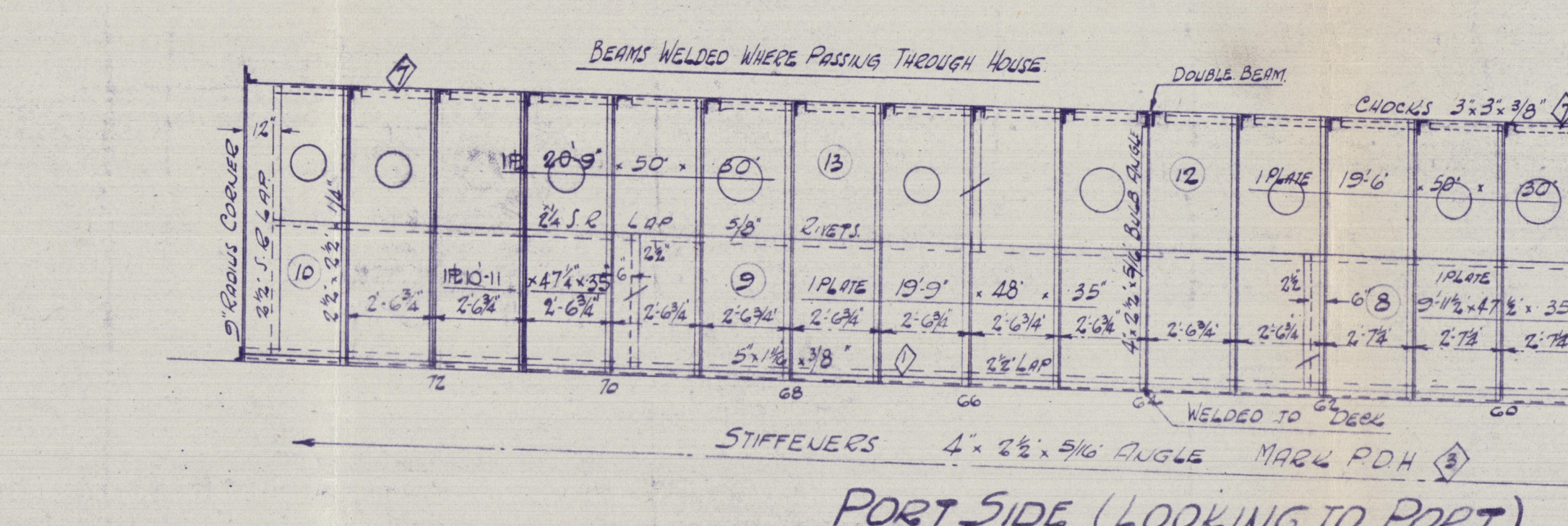
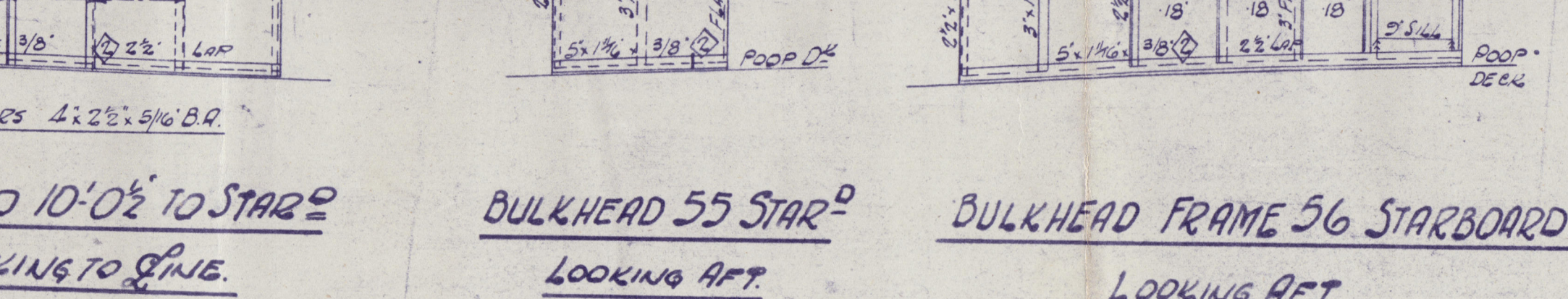
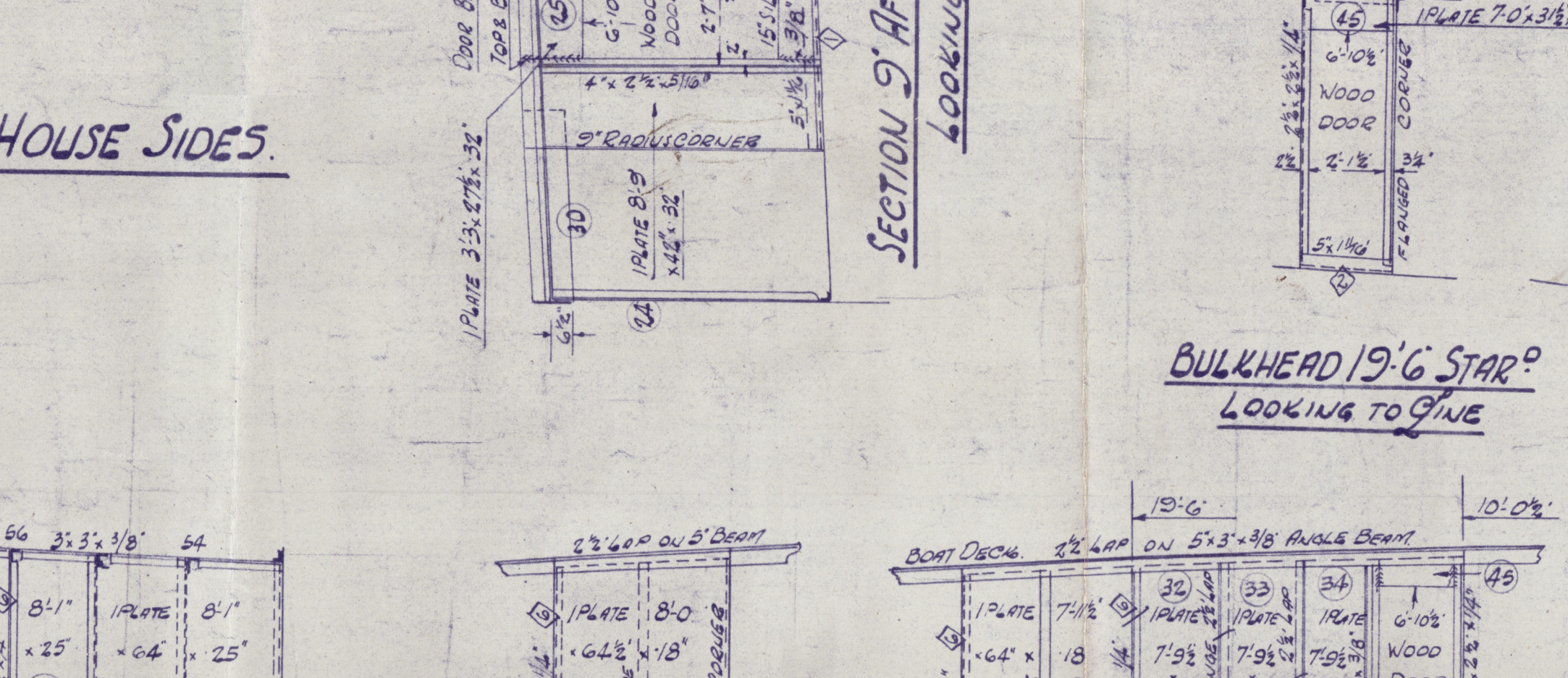
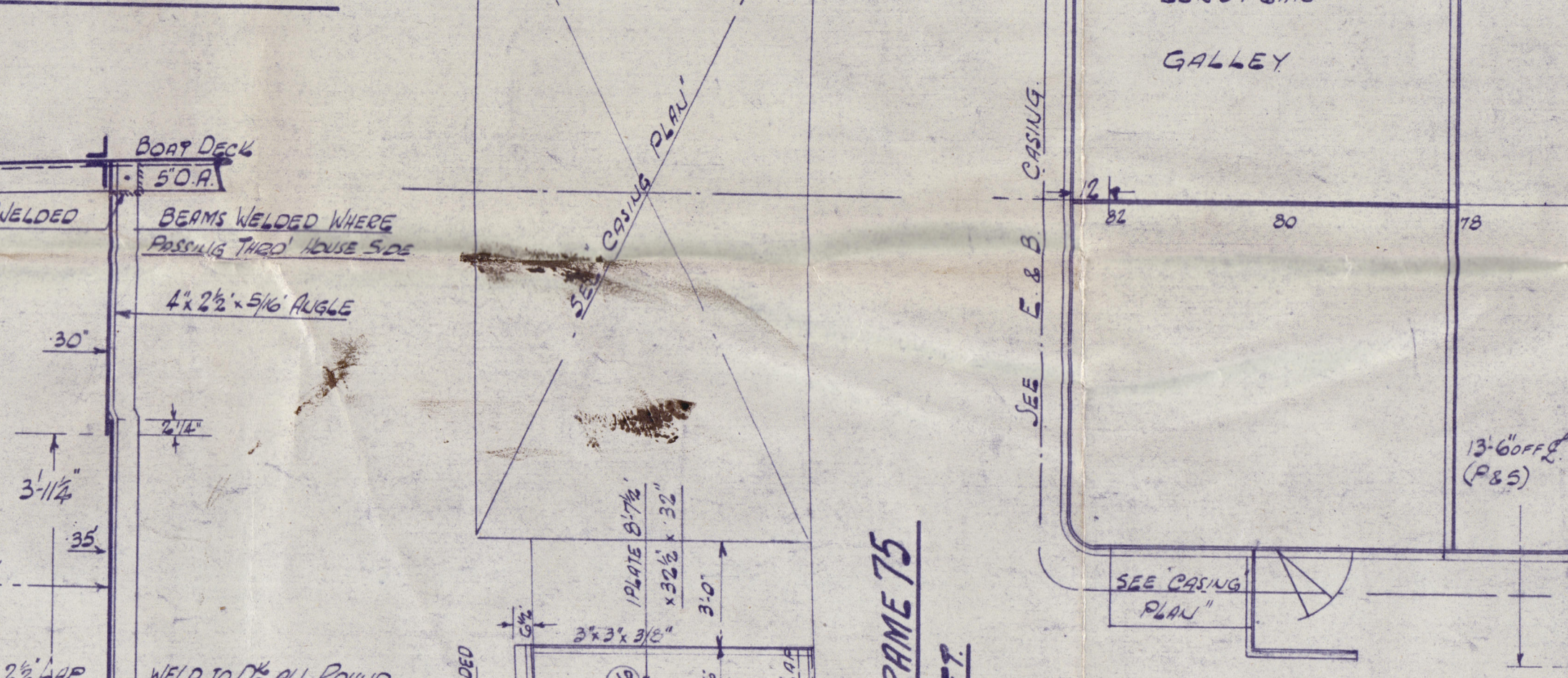
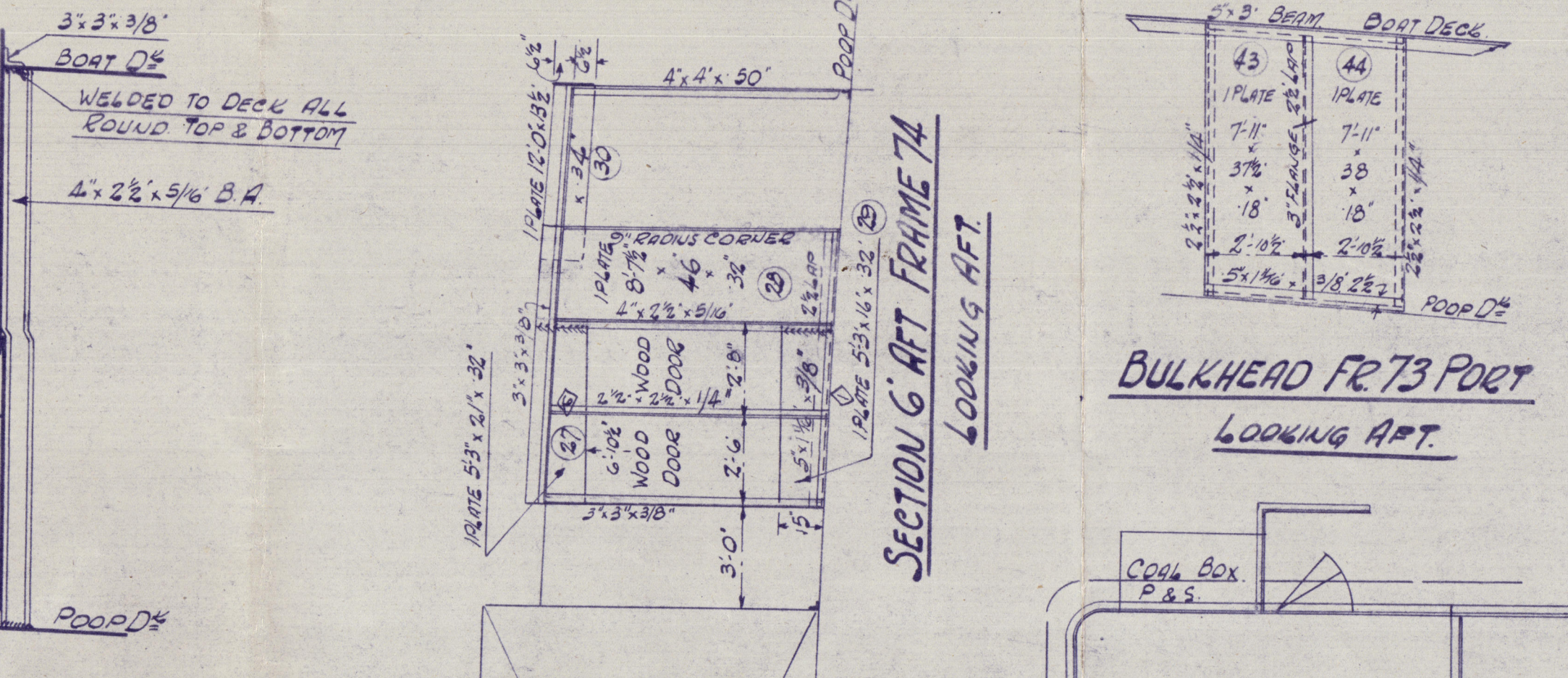
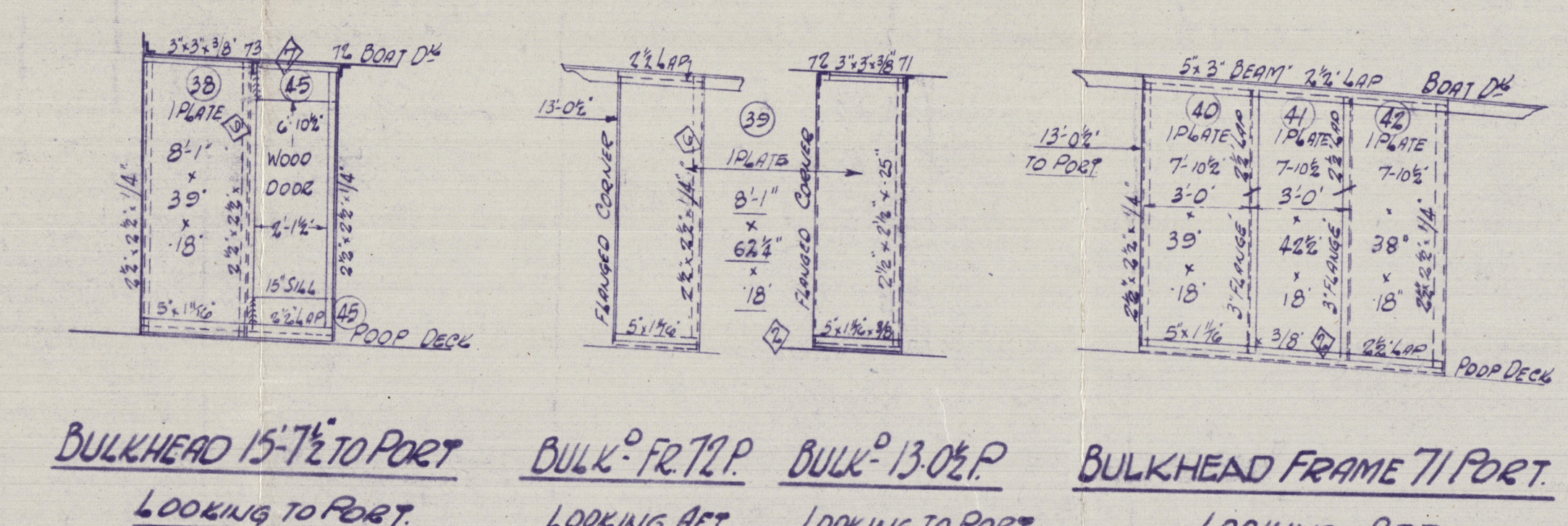



~~27~~

HARLAND & WOLFF LTD.  
BELFAST

No. 1173/49

TITLE. Poop Deck House &  
Boat Deck

DATE APPROVED 24/3/43

Belfast Refat No 13536 - Narva



11



© 2020

Lloyd's Register  
002989-002996-0055  
Foundation