



30.8.02

NO 286 S.S.

SKETCH SHOWING PROPOSED ADDITIONS  
FORWARD IN LIEU OF WEB FRAMES

SCALE  $\frac{1}{2}$ " = ONE FOOT

As built-  
M.B.

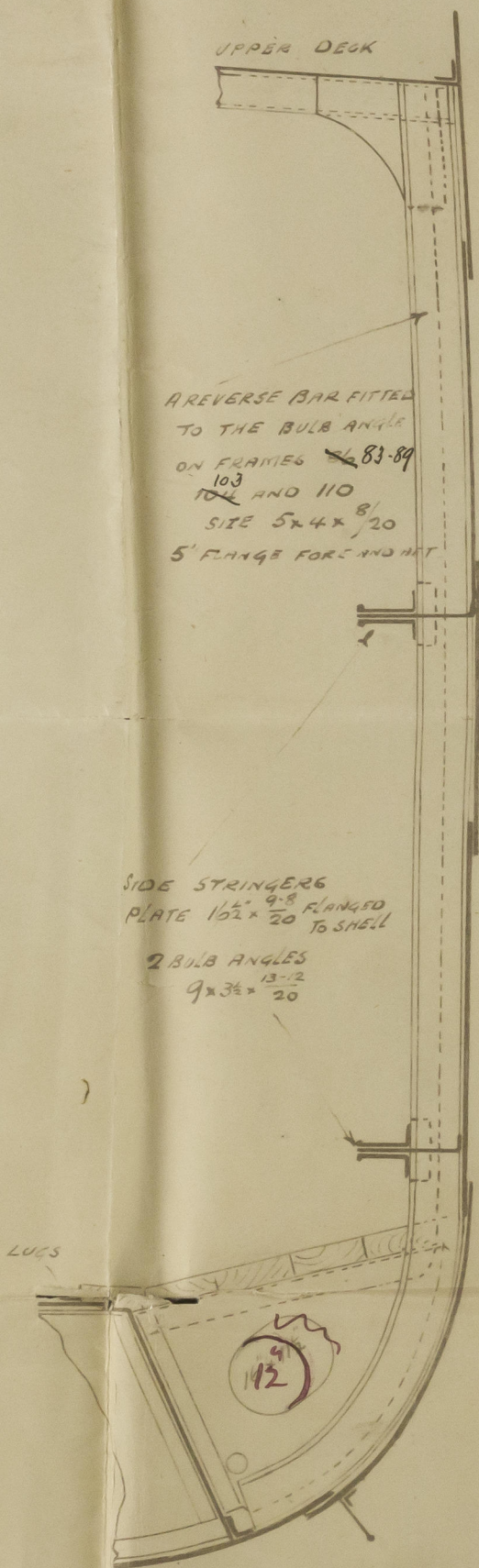

DRAWN BY H.B.  
CHECKED BY T.W.

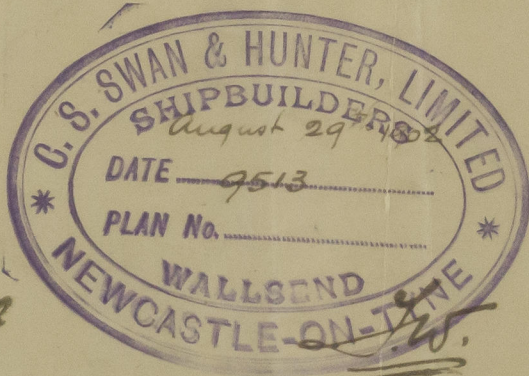

C.B.  
30-8-02



© 2020

Lloyd's Register  
Foundation

002978-002988-0004



Swan & Hunters 286

Proposed additions to  
framing for<sup>d</sup> in lieu of  
Web frames

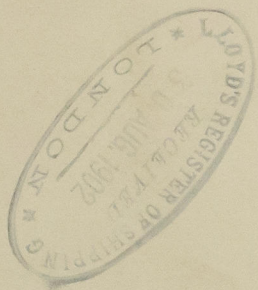

*Manuscript*

002978-002988-0004

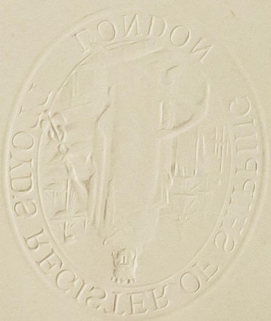

© 2020

Lloyd's Register  
Foundation