

For the information of Surveyors and the Committee only.

Received at

Office

19

Lloyd's Register of Shipping.

(Report on Vessel No. 43937 Port Hull)

No.

SHIP FORGINGS OR CASTINGS.

I have to report that the undermentioned Iron or Steel Forgings or Castings, manufactured by Messrs J.S. Forster & son Ltd. of Sunderland for the Vessel No. 1112, being built by Messrs Bochmans & son Ltd of Selly have been inspected by me as set forth below and found to be, so far as can be seen, Sound.

on Forgings or Castings.

Lloyd's
No. 6822
JD. 20.4.33

J Dale
Sunderland

	STERN FRAME.	RUDDER FRAME.	STEM.
Material* ...	<u>Scrap iron</u>		
How made ...	<u>Forged & Smithed</u>		
Annealed ...			
Dimensions ...	<u>6 x 3 1/2 - 7 1/4 x 3 1/2</u>		
Progress on Inspection ...	<u>Forging & Smithing</u>		
Date when Inspected ...	<u>20.4.33</u>		
CASTINGS.			
Tests on Standard Test Pieces.			
Stress Test—			
Tons per square inch ...			
Extension per cent. ...			
3rd Bending Test—			
Angle before fracture ...			
Up Test—			
Height from ground ...			
Hammering Test—			
If made according to Rules and found satisfactory ...			

SKETCHES OF FRAMES SHOWING POSITION AND DESCRIPTION OF WELDS OF FORGINGS.

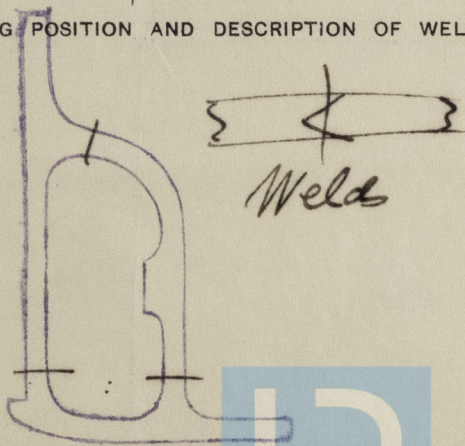

Fee (if any chargeable) £

To be paid at

If of Iron, state whether scrap or puddled Iron. If of Steel, state whether made on the Open Hearth process.