

No 1547 SHIP.

C, D, E & F DECKS.

DIM 650' O.B.P. x 84' G.B.M. x 48' 6" D.M. to E DECK.

SCALE 1/16" = 1 FOOT.

TO CLASS LLOYDS * 100 A.I. WITH FREEBOARD
CORRESPONDING TO A DRAFT M.L.D. OF 34' 0" (SUMMER).

C DECK.

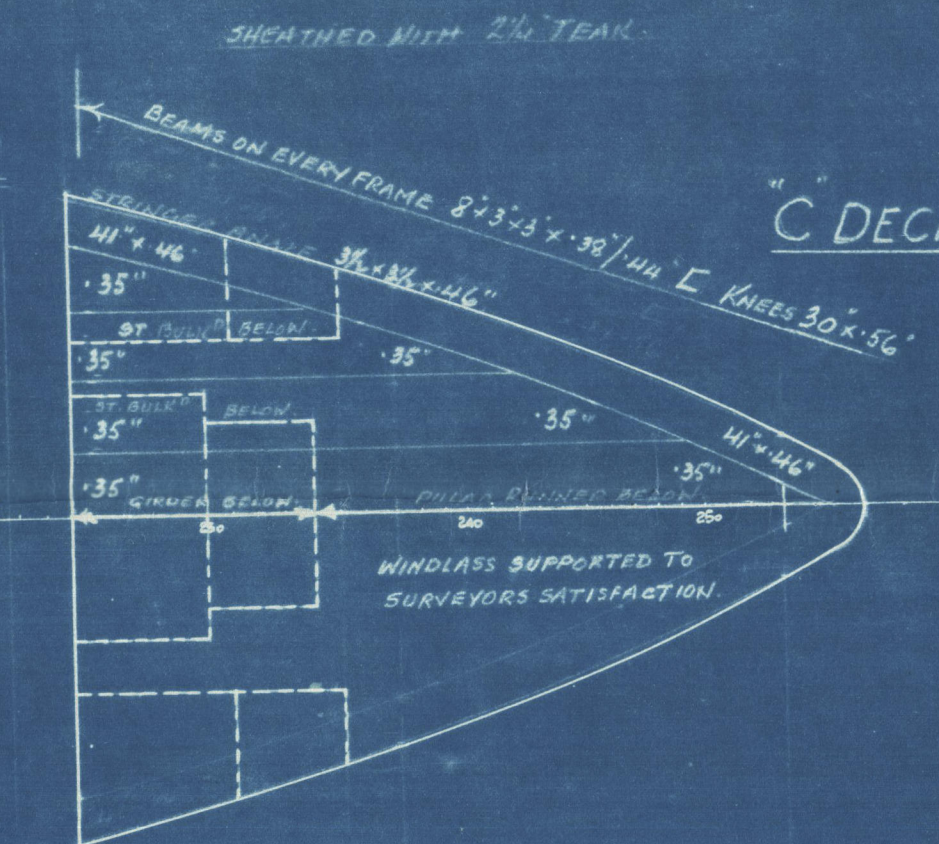
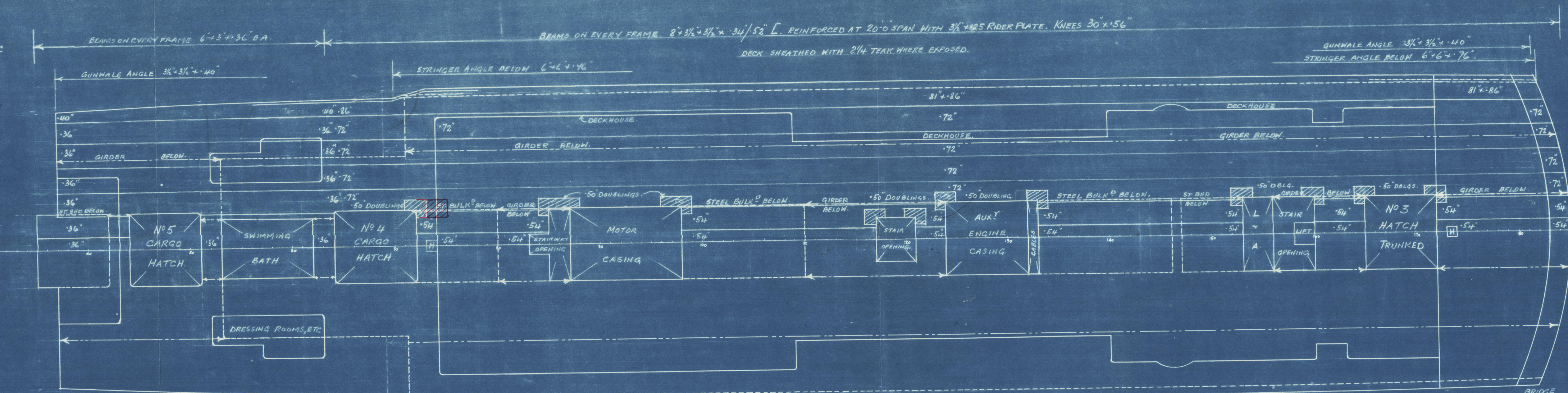

D DECK.

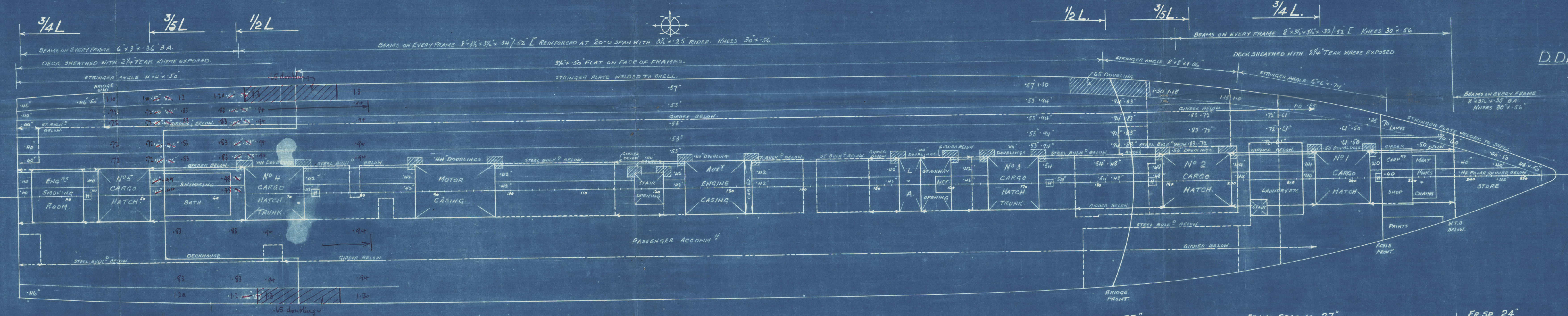

D DECK.

E DECK.

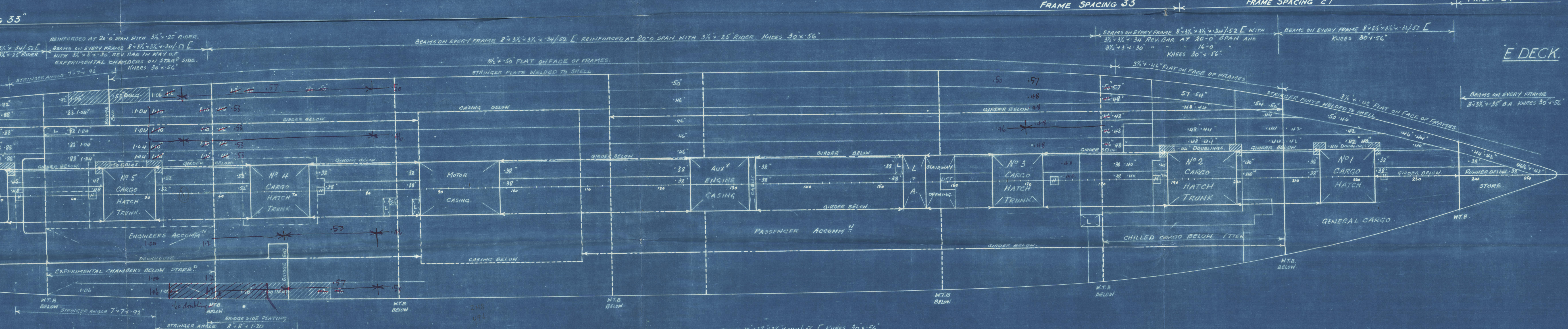

E DECK.

F DECK.

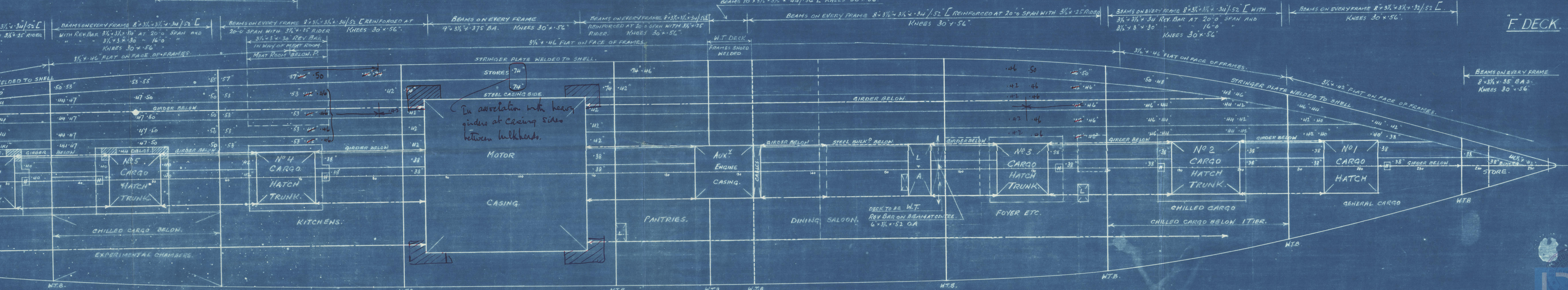

F DECK.

(10)

Swan Hunters' No 1547

C. S. E. & F. Deeks

L. S. M. V. "Dominion Monarch"

NEWCASTLE ON TYNE.

Report No. 97140.



© 2020

Lloyd's Register

002947-002955-0221
Foundation