

5-437

№ 1547
STERN FRAME
SCALE $\frac{1}{2}'' = 1' 0''$

STERN FRAME OF CAST STEEL TO PASS LLOYD'S TESTS & 100AL. ALSO BOARD OF TRADE TESTS FOR PASSENGER VESSELS

DETAIL OF BEARING &
STUFFING BOX
SCALE $\frac{1}{2}'' = 1' 0''$

BEARING & STUFFING BOX TO BE SUPPLIED
BY STERN-FRAME MAKERS.

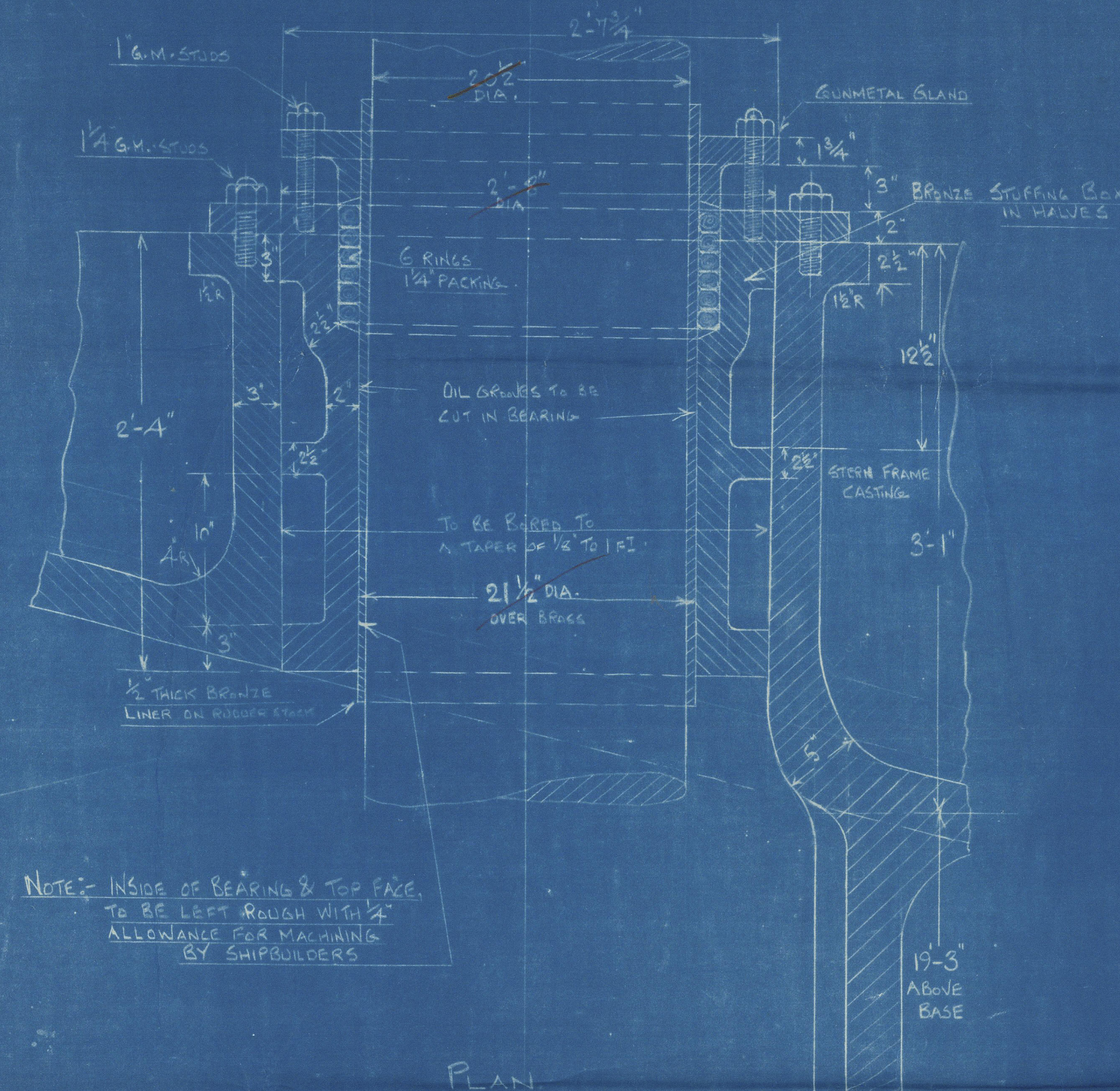

NOTE: IN CASE OF BEARING & STUFFING BOX
TO BE LEFT OPEN, THE
ALLOWANCE FOR MAINTENANCE
BY SHIPBUILDERS

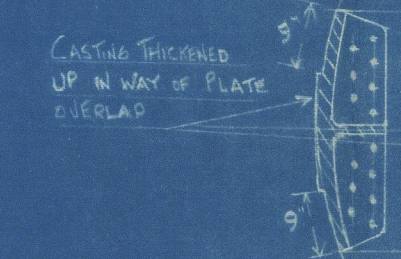

Details of pulley & shaft
to be considered with plan of machine

DETAIL OF PULLEY
SCALE $\frac{1}{2}'' = 1' 0''$

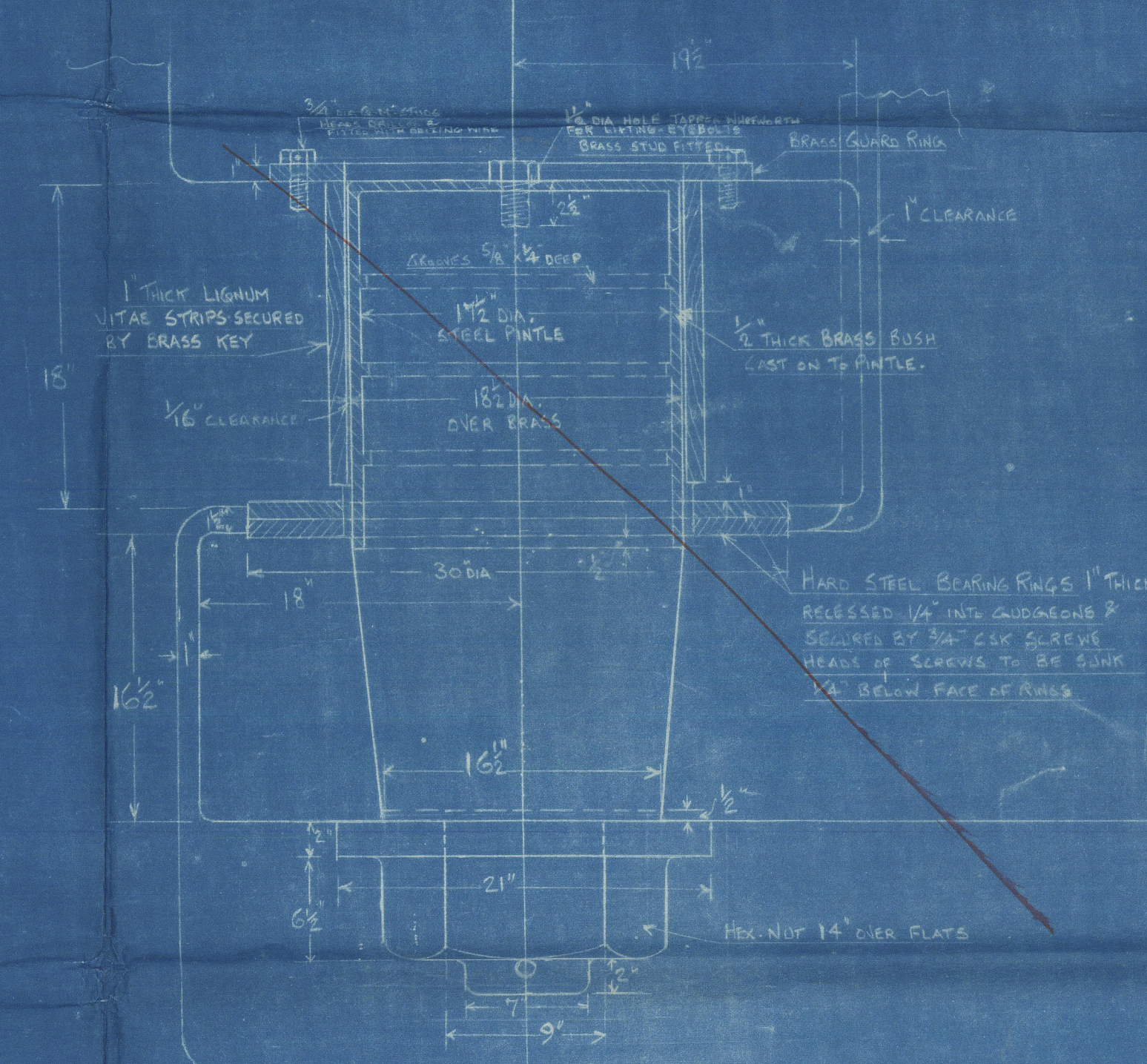

To be considered with
plan of machine

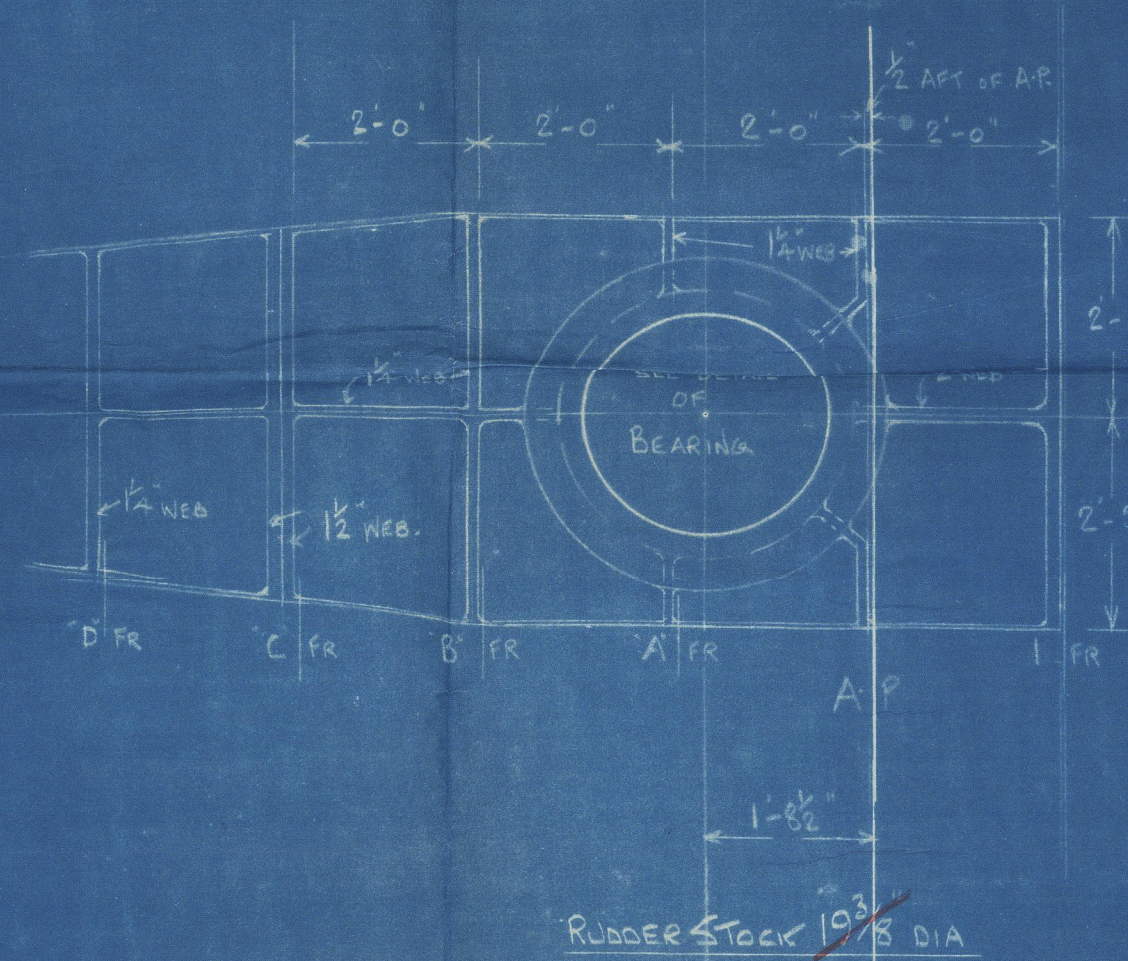

SECTION AT A-P

ELEVATION OF PULLEY

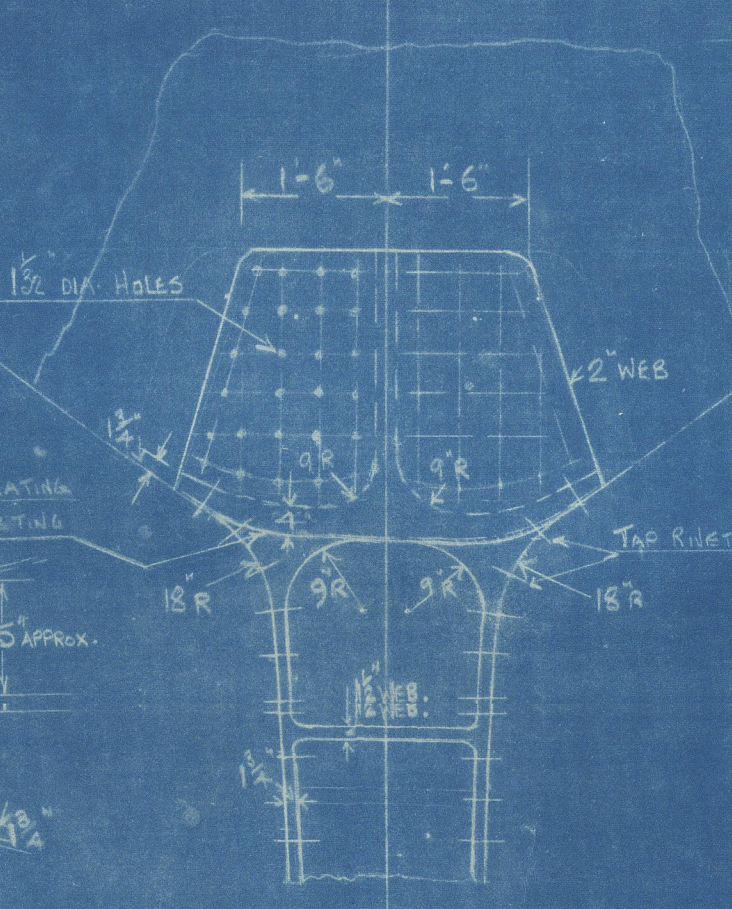

PLAN VIEW OF TABLE
FOR SHIP BUILDERS

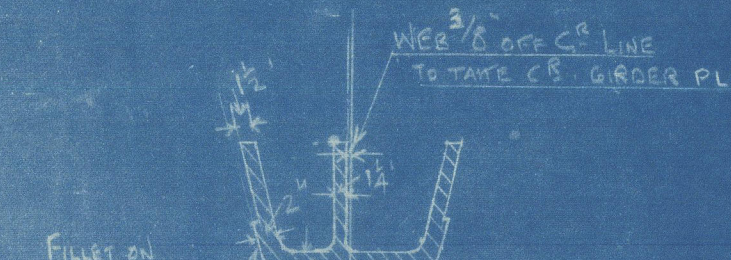
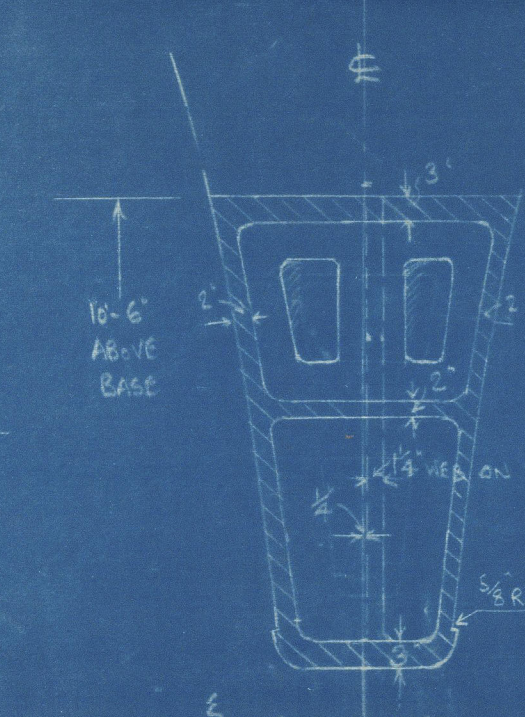
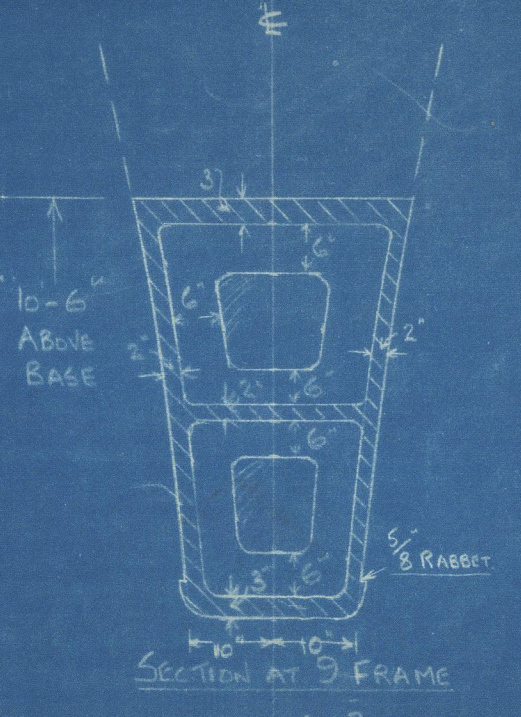
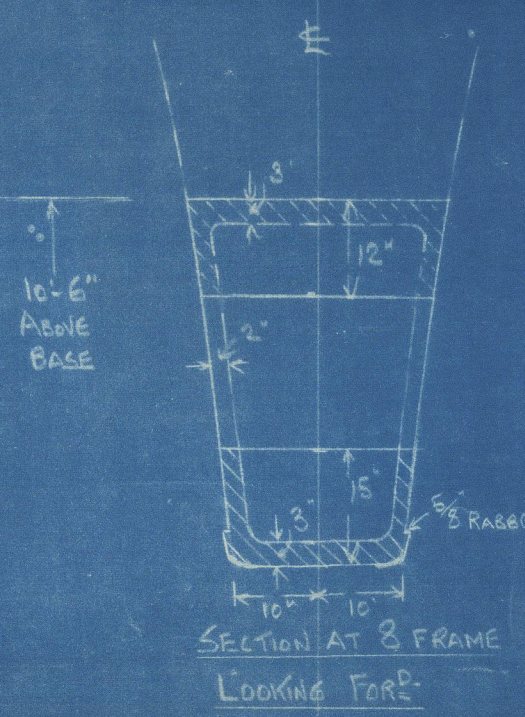
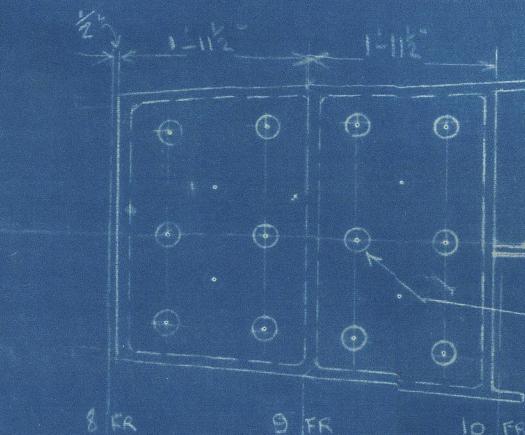

ELEVATION OF PULLEY

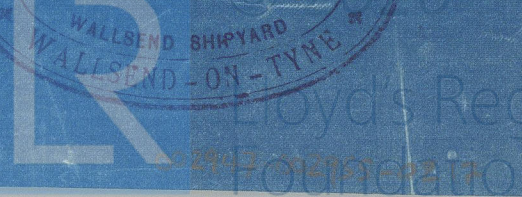
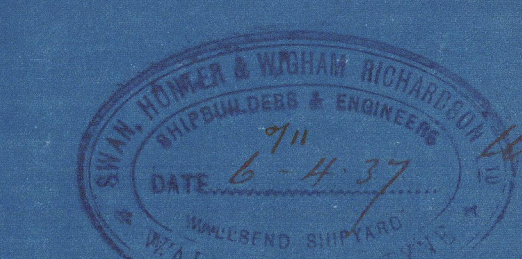
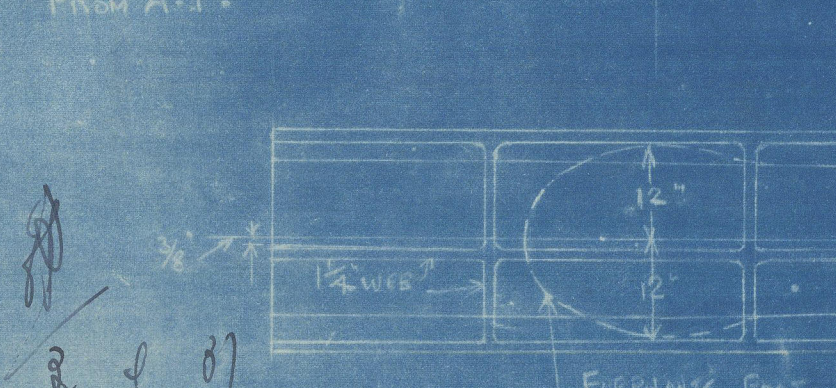
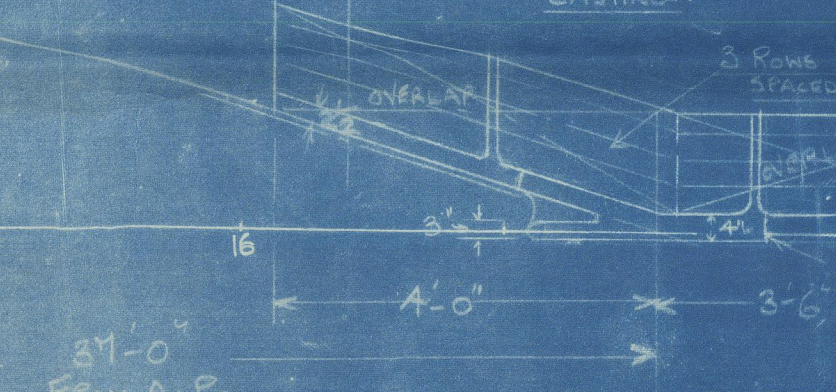

(8)

Swan Hunters N^o 1547

Stern Frame

L. S. M. V. "Dominion
monarch"
NEWCASTLE ON TYNE.

Report No. 97140.



© 2020

Lloyd's Register
Foundation

602947-002955-0217