

RUDDER PLAN

N^{OS} 431-2.S.S.^S 433/4

SCALE 1/2" ONE FOOT.

TO PASS LLOYD'S TESTS & INSPECTION.
LLOYD'S TEST CERTIFICATE TO BE SUPPLIED.

RUDDER STOCK AND PINTLES TO BE MADE OF INGOT STEEL. ARMS OF CAST STEEL.
TO BE FINISHED COMPLETE EXCEPT PLATE WHICH IS SUPPLIED BY SHIPBUILDERS.
ALL PINTLES TO BE BRASS BUSHED AND ALL TO BEAR EXCEPT LOCKING PINTLE.
STOPPER ARRANGED ON ONE ARM WHERE SHOWN.
STOCK TURNED SMOOTH ABOVE COUNTER FOR GLAND & TILLER.

DETAIL OF PINTLES.

HALF SIZE

DETAIL OF LOCKING PINTLE

HALF SIZE

DETAIL OF COUPLING.

SCALE 1" ONE FOOT.

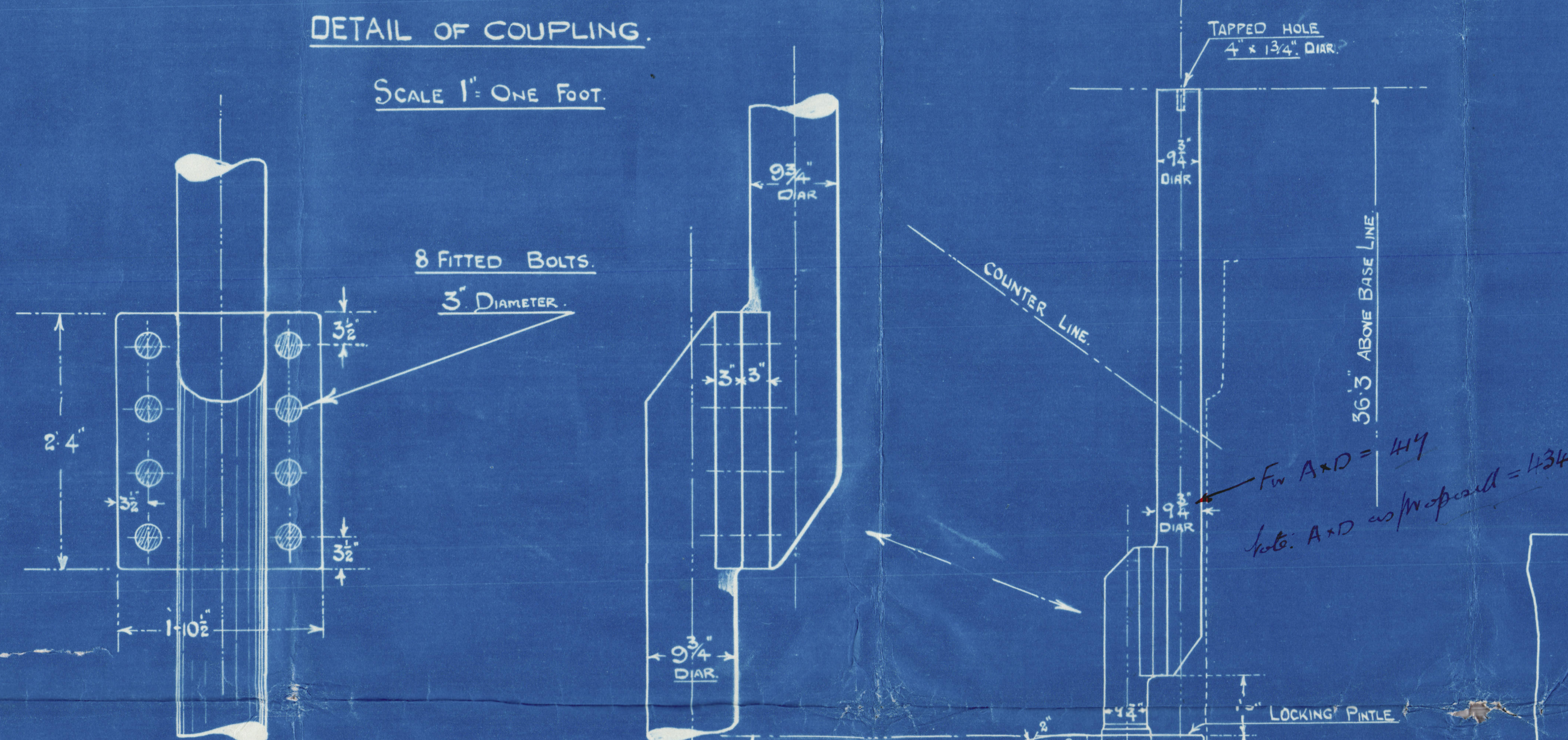

DETAIL OF RUDDER ARMS.

SCALE 1" = 1 FOOT.

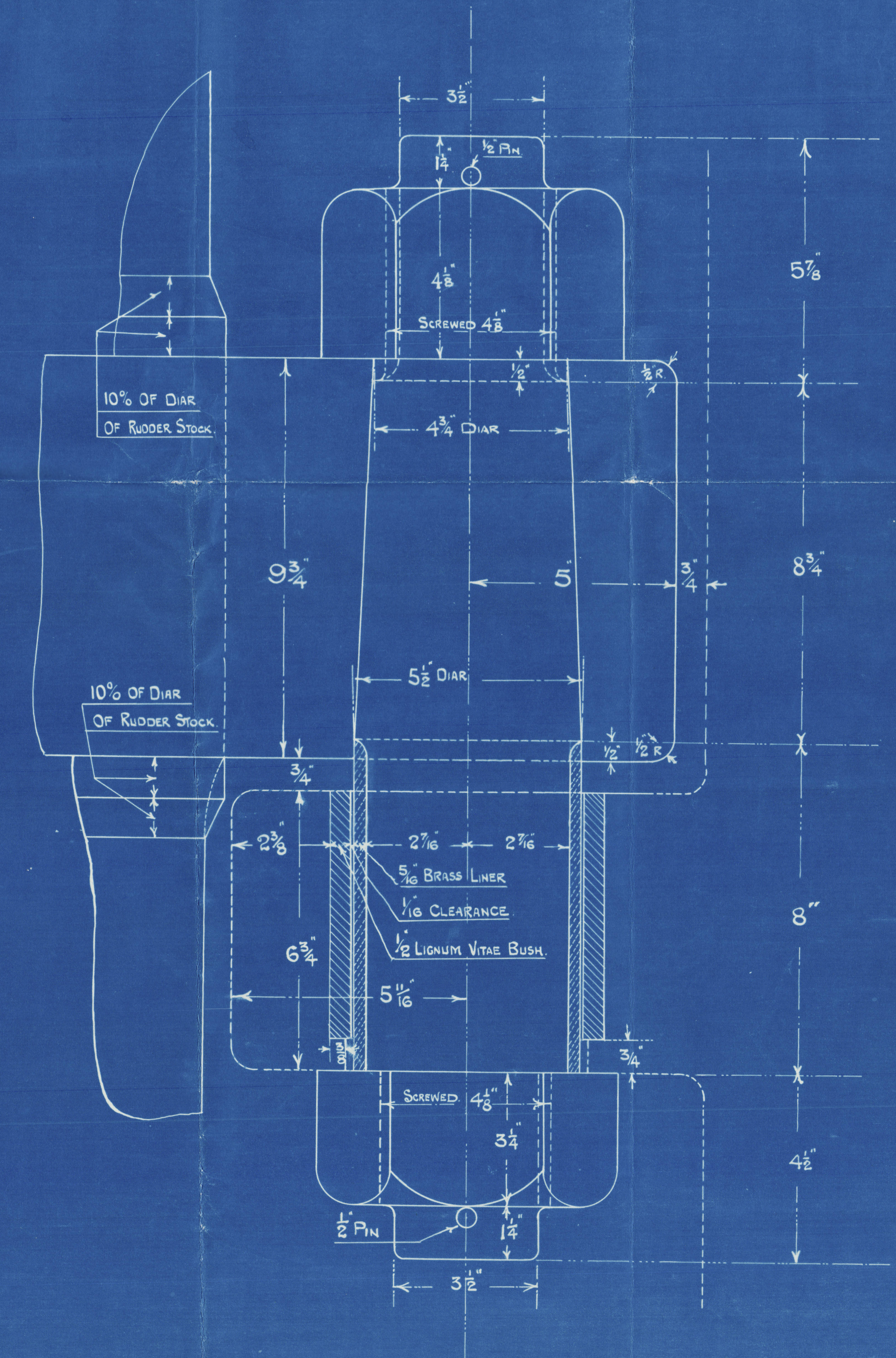
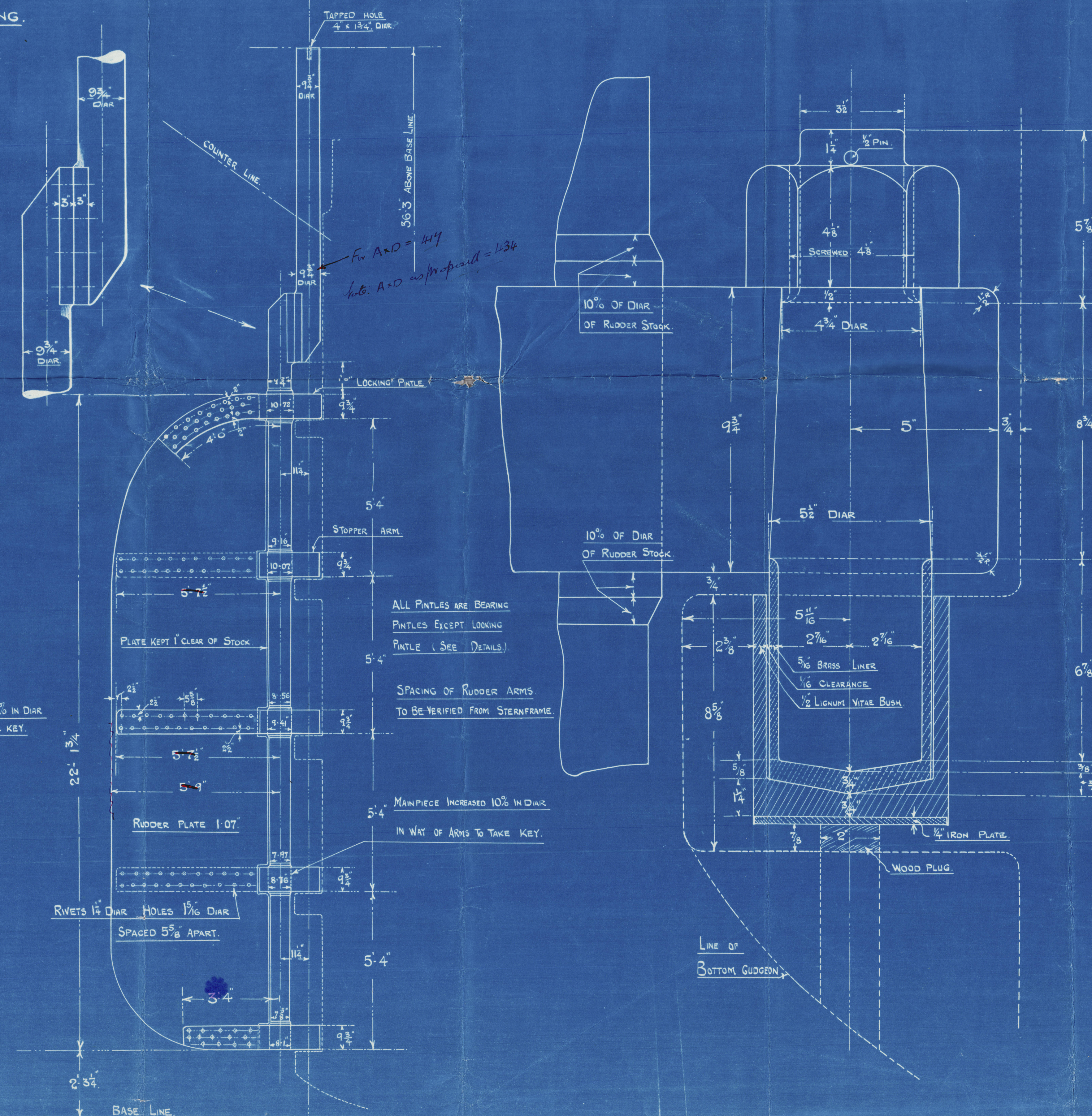
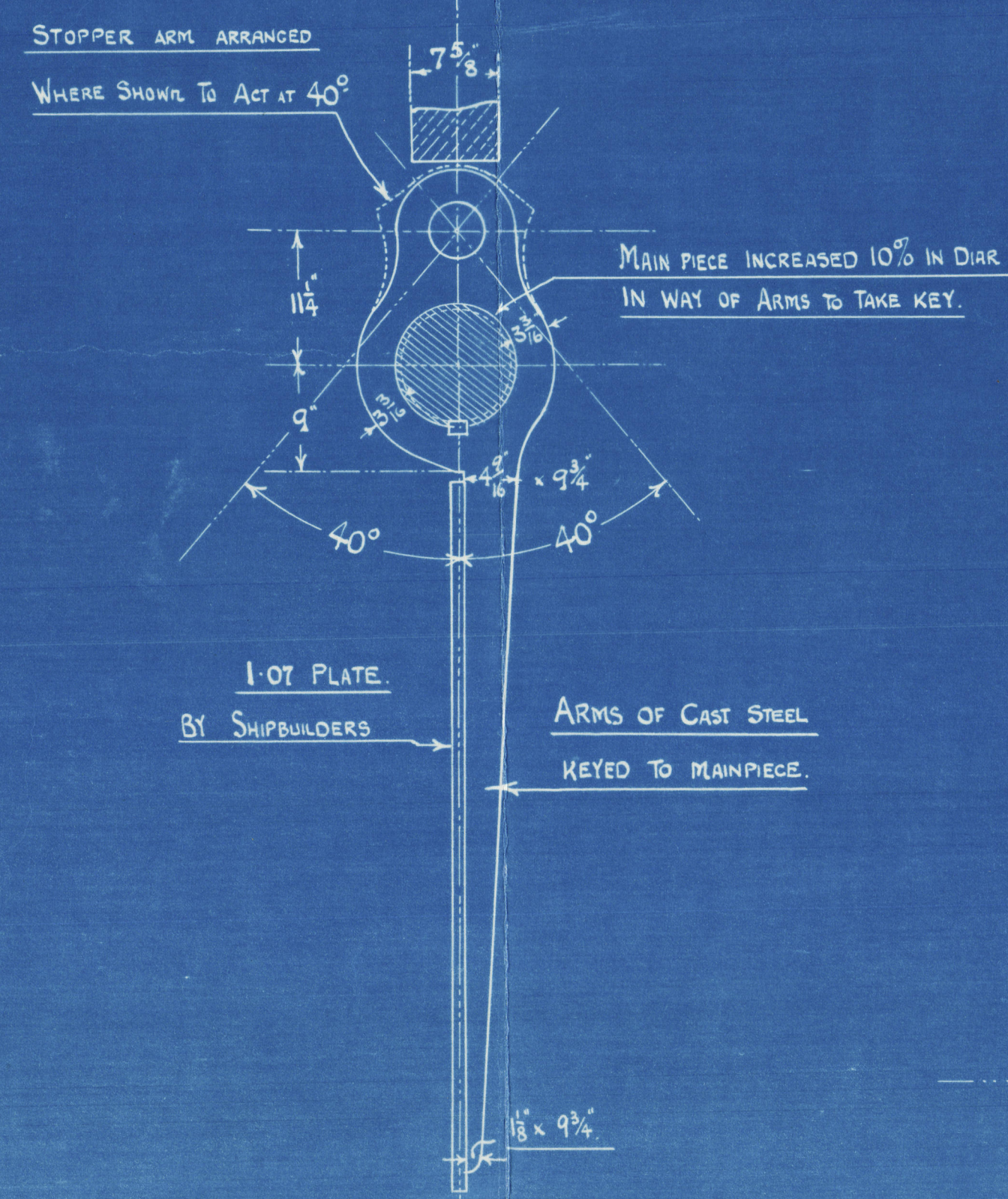

APPROVED
LLOYD'S REGISTER OF SHIPPING

DATE 29.11.39

APPROVED for No 433/4
LLOYD'S REGISTER OF SHIPPING

DATE 30.11.39



(4)

JAG SHANTI

L. Bonnell & Co. Ltd.

No. 431/2.
" 433/4.

and. Rudder.

431 Ybd

GLASGOW REPORT No. 63321

431 Empire Snow

GLASGOW REPORT No. 63432

432 Empire Zephyr

GLASGOW REPORT No. 63736

433 Ybd Empire Glen

GLASGOW REPORT No. 63902

433 Empire Glen

GLASGOW REPORT No. 64061

434 Empire Mallory

GLASGOW REPORT No. 64315

1/4 Banger Bay

RECORDS DEPT.
LONDON.

JAG SHANTI
X



© 2020

Lloyd's Register
Foundation

002923-002928-0145