

CARGO MOTOR SHIP.  
BUILDING N° 39 "m/s..INDIA"  
MIDSHIP SECTION.

SCALE:  $\frac{1}{2}" = 1'$

TWEEN SCREW MOTORSHIP.  
COMPL. SUPERSTRUCTURE VESSEL  
WITH A FIXED DRAUGHT OF 29'-6"  
CLASS: LLOYD'S REGISTER ✕ 100.A.I.

DIMENSIONS: 470'-0" • 63'-6" • 40'-3"  
 $L \cdot D = 18917$   
 $L \cdot (B+D) = 48762$   
 $L/D = 11.6$   
 $D \text{ TO } 2^{\text{ND}} \text{ DECK} = 25'-10"$   
 $L/D \text{ TO BRIDGE DECK} = 9.4$

<u>EQUIPMENTS NUMBER:</u>	
<u>SECOND LONGITUDINAL NUMBER</u>	48762
<u>BRIDGE DECK</u>	1050
<u>DECKHOUSE</u>	650
<u>FORECASTLE DECK</u>	450
<u>CASING</u>	185
	<u>51097</u>

EQUIPMENTS:

2 OFF STOCKLESS ANCHORS EACH 85½ CWTs.

1	-- -- --	-- --	73½	-- --
1 - STREAM ANCHOR 25CWTs + 25% FOR STOCK.				
<u>300 FATH. 2¾" STUD CHAIN CABLE MIN WEIGHT 989 CWTs.</u>				
<u>120 - 5" STEELWIRE.</u>				
130	-- --	6"	-- --	

2 OFF 100 FATH. 8" MANILLA OR 2¾" STEEL WIRE (HAWKERS)

2	- 100	- 8"	-- --	2¼"	(WARPS).
---	-------	------	-------	-----	----------

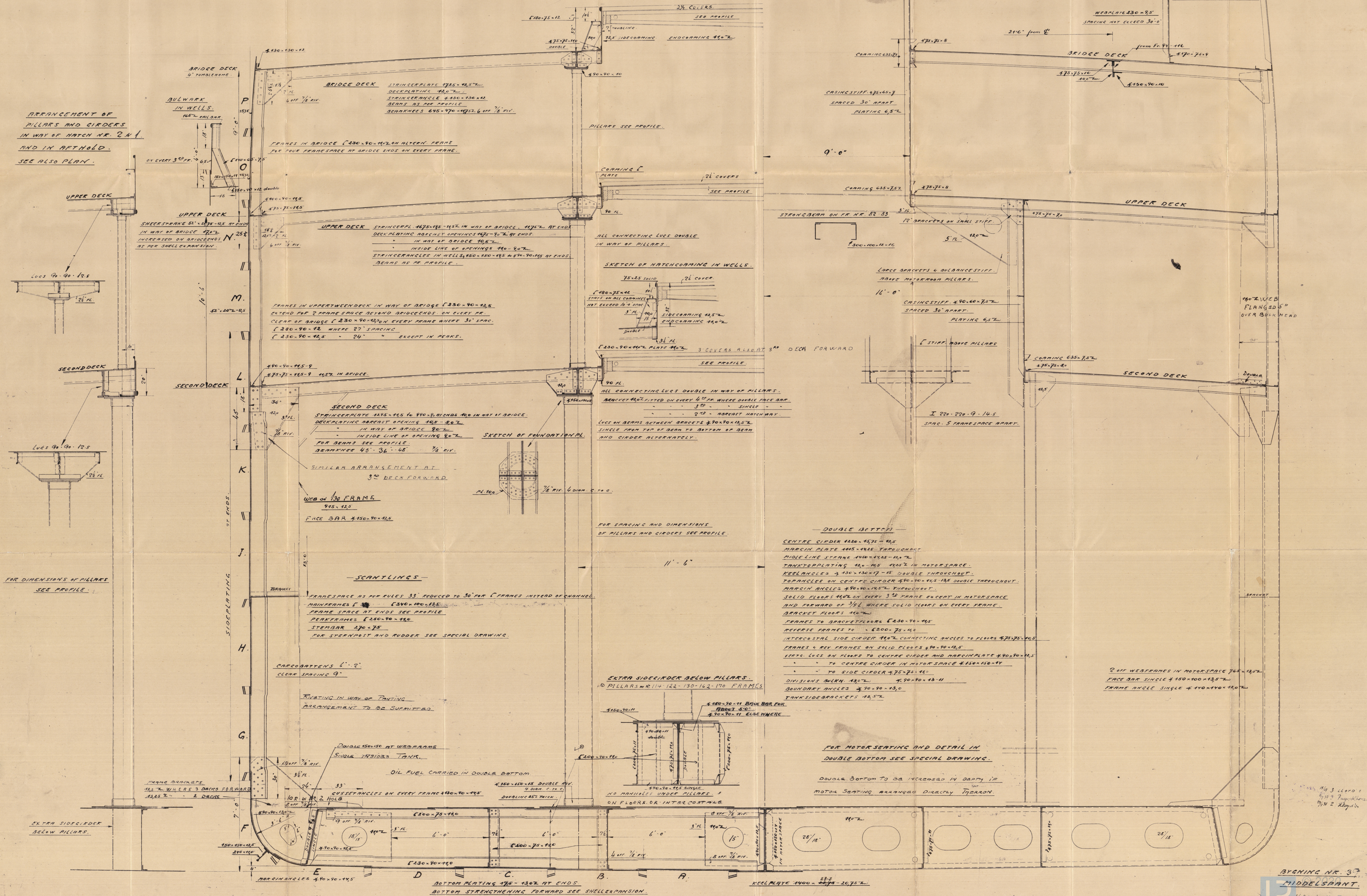

BYGNING NR. 37  
MIDDELSPANT.

Lloyd's Register  
Foundation



MIDSHIP SECTION  
(AS BUILT)

M/s "INDIA"

NAKSKOV SHIPYARD.

No 39.

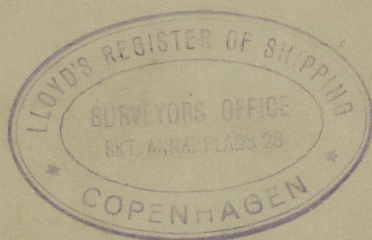

© 2020

Lloyd's Register  
Foundation

002883- 002890- 0232