

T.S.S. "COBARCO".

PROFILE AND DECK PLANS.

SCALE $\frac{1}{8}$ " = 1 FOOT.

3 DIMENSIONS - 140'0" L.B.P. - 34'4" B.M. - 11'6" D.M. TO MAIN DECK - 15'6" D.M. TO RAISED QUARTER DECK

CLASSED BRITISH CORPORATION

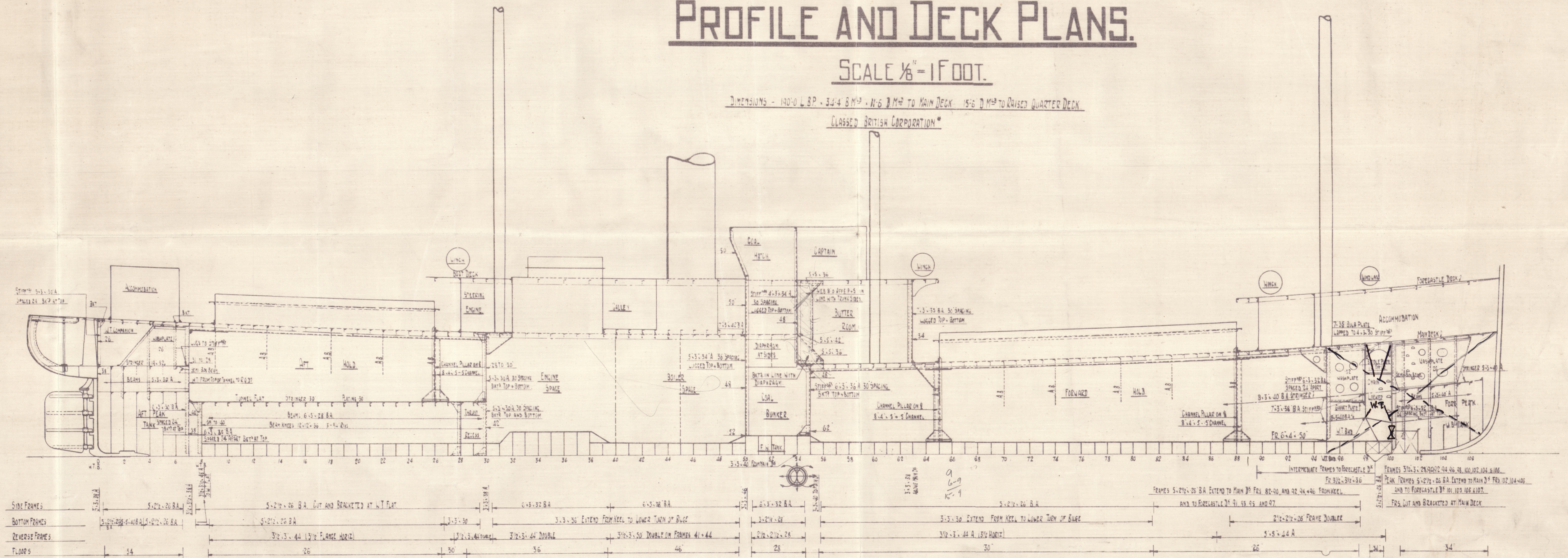

W/L 3/4
400
Post
400
45-0 3/4
P. 45-0 3/4
R. 45-0 3/4

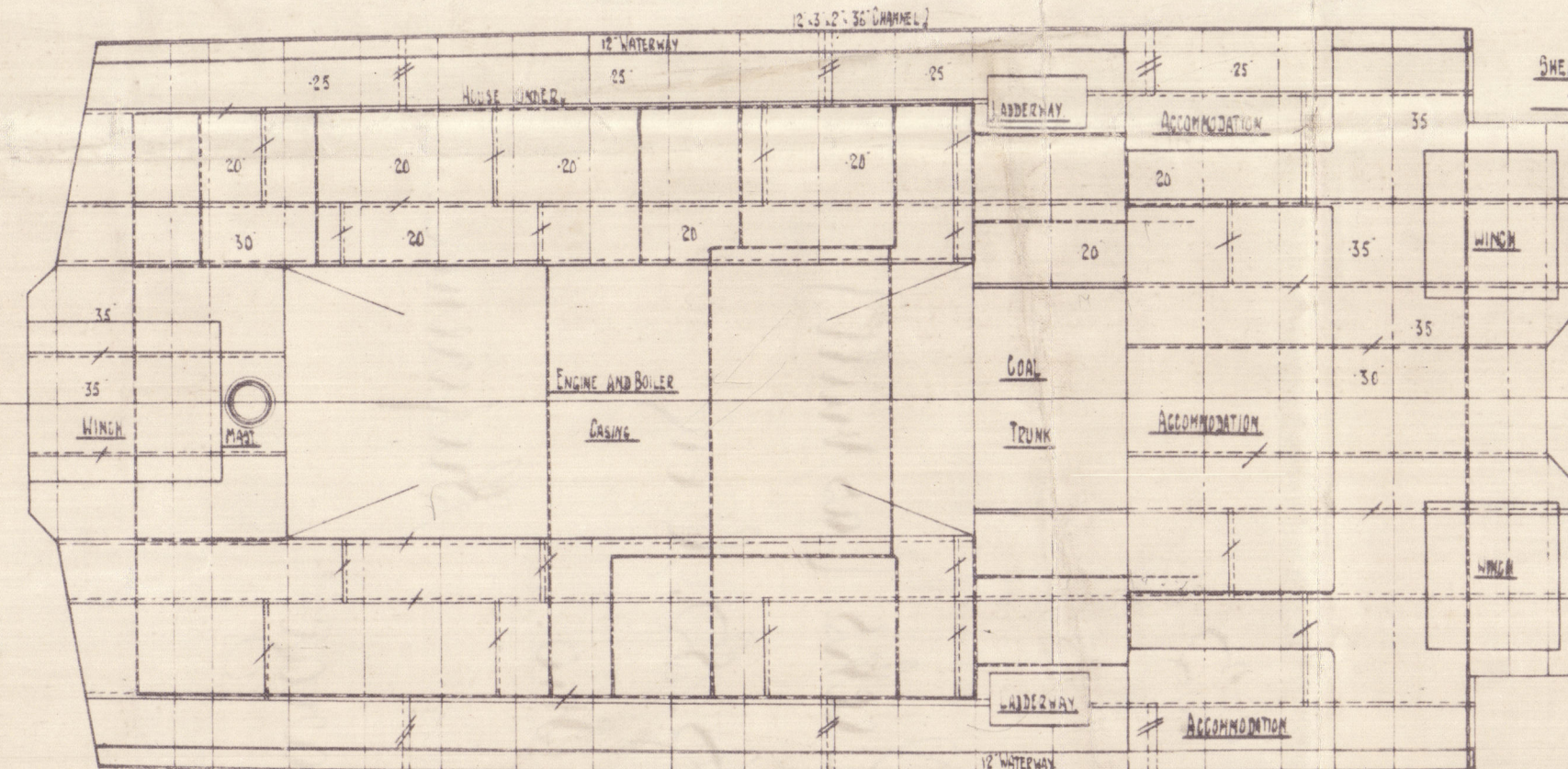

BOAT DECK
SHEATHED WITH 5/8" OREGON PINE OUTSIDE SKIN
5/8" SALTIC INSIDE

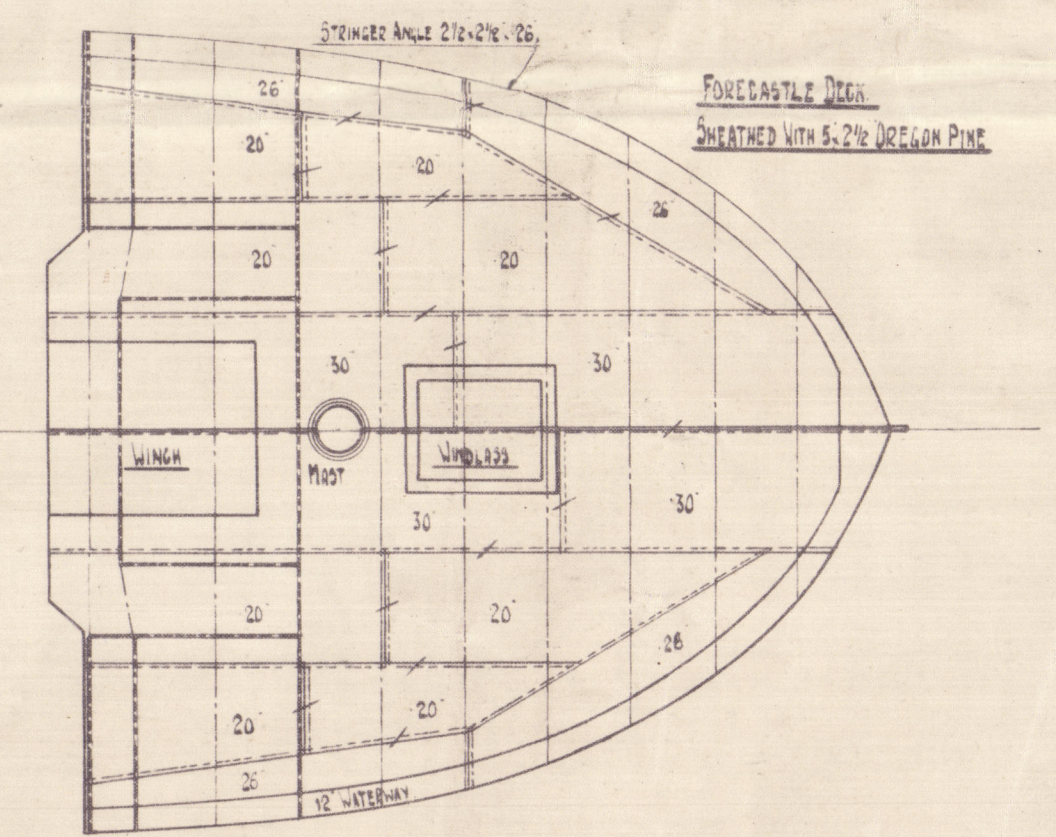

FORECASTLE DECK
SHEATHED WITH 5/8" OREGON PINE

RAISED QUARTER DECK

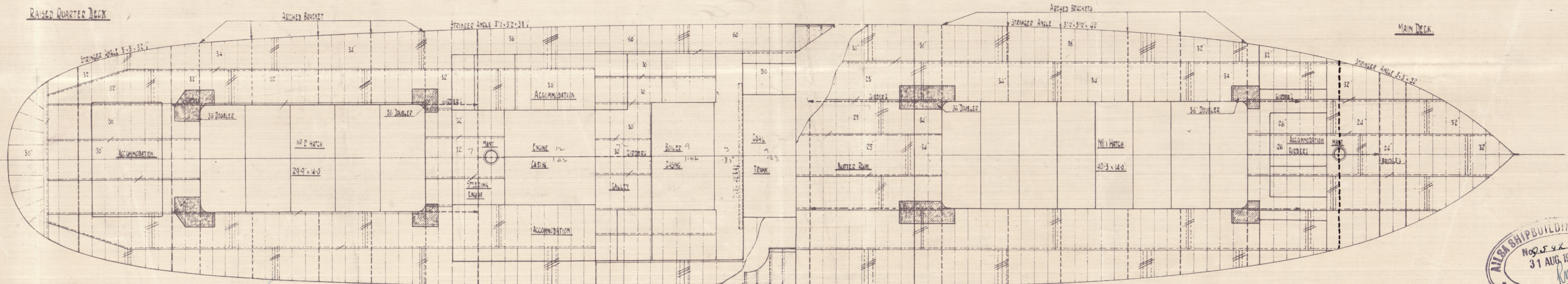

MAIN DECK

ALBA SHIPBUILDING CO. LTD.
NO. 2542
31 AUG 1929
TROON

23

Profile & Decks [as built]

Ailsa S. S. Voy.

No. 410.

Reference.

"Cobargo"

No 23

002883-002890-0100

002883-002890-0100



© 2020

Lloyd's Register
Foundation