

STERN & RUDDER
1025

SCALE 1" = 1 FT.

RIVETS-1" DIAM^R 5" PITCH

FOR ENCLOSURE TO

Hull FROM
COCHRANE & SONS, LTD.

SHIPBUILDERS SELEY.
DATE 16-7-30.

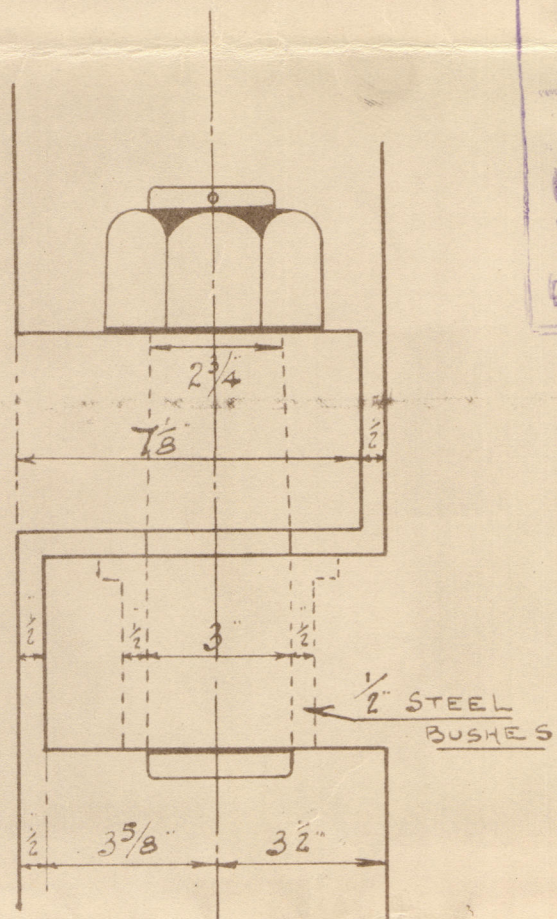

DETAIL OF GUDGEONS
AND RINTLES.

SCALE. 3" = 1 FT

BORE OF BOSS AND FORE & AFT
FACES OF BOSS TO BE SQUARE
OFF SHAFT LINE
THE SHAFT DROPS FROM AFT
TO FORD. 1" IN 5'-10"

BOSS SIDES TO BE TAPERED TO
5/8" THICKER EACH SIDE AT FORE
END.

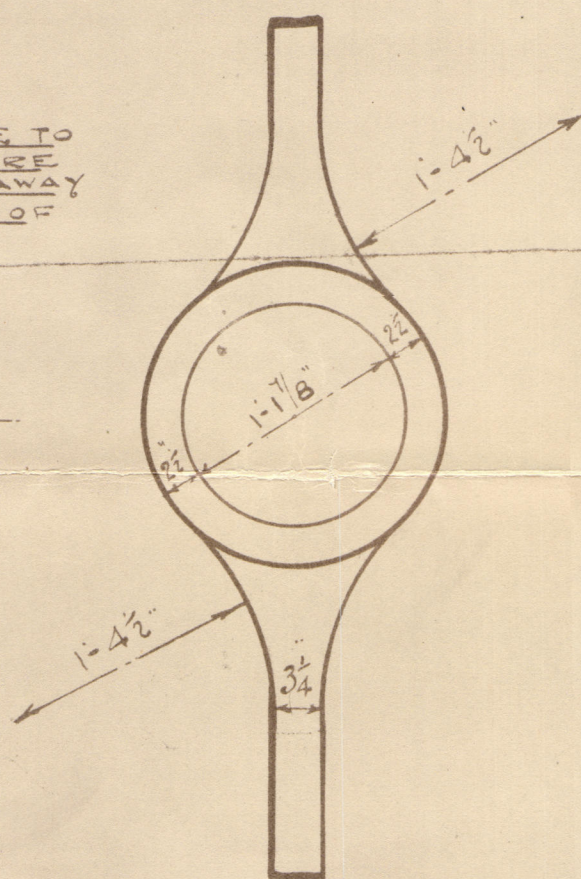

LAST HOLE TO
BE NOT MORE
THAN 12" AWAY
FROM CR OF
BOSS.

PROPELLER 10-3 DIA

5: 11" OVERALL

SCARDH

NOT TO BE

11

100

$\frac{1}{4}$ " CHECK.

$$\begin{array}{r} 15 \overline{) 8} \end{array}$$

002838-002845-0131

1022

202

1025

100

30

7. *John*

1

2

No. 1099

Item Name

Cochran & Sons Co.

S.S. "Lord Beaverbrook"

HULL REPORT

41516.



© 2020

Lloyd's Register
Foundation

002838-002845-0131