

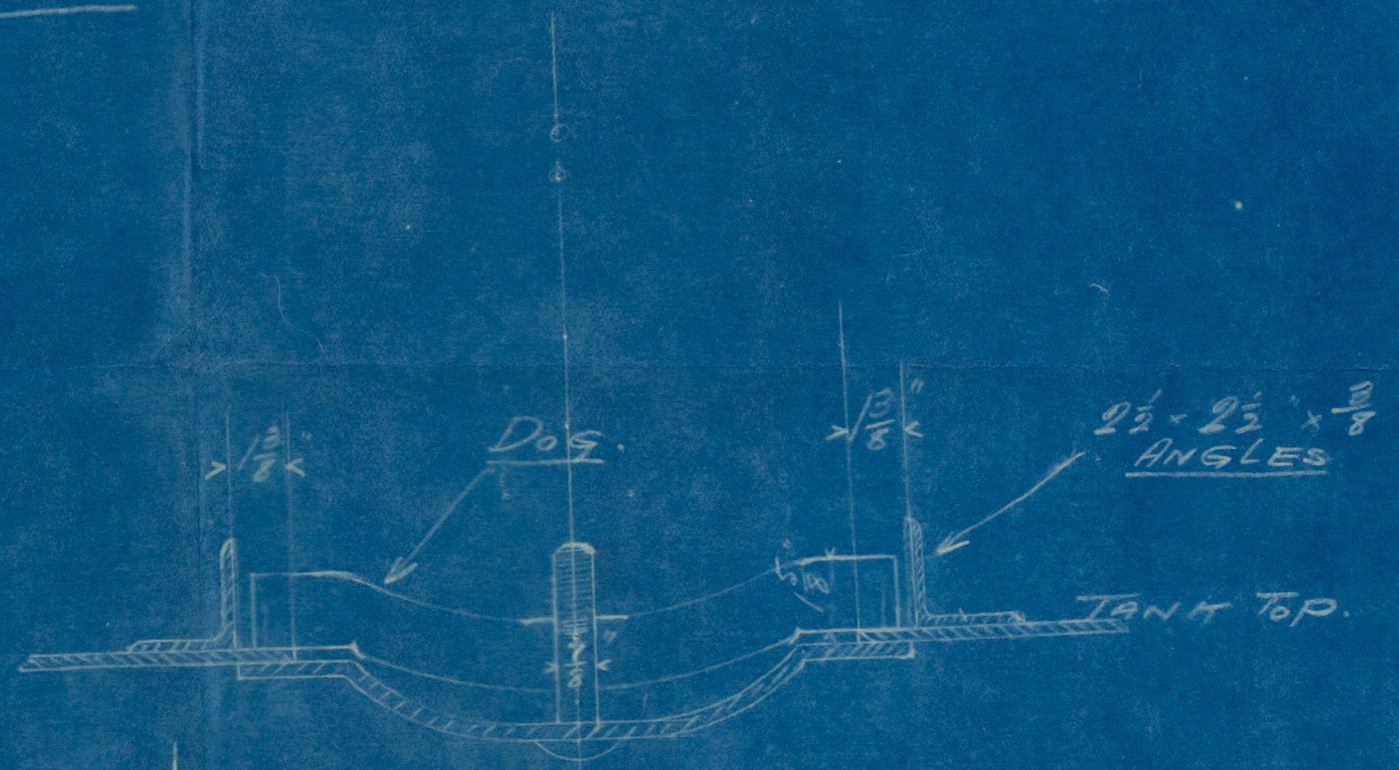

14.4.23.

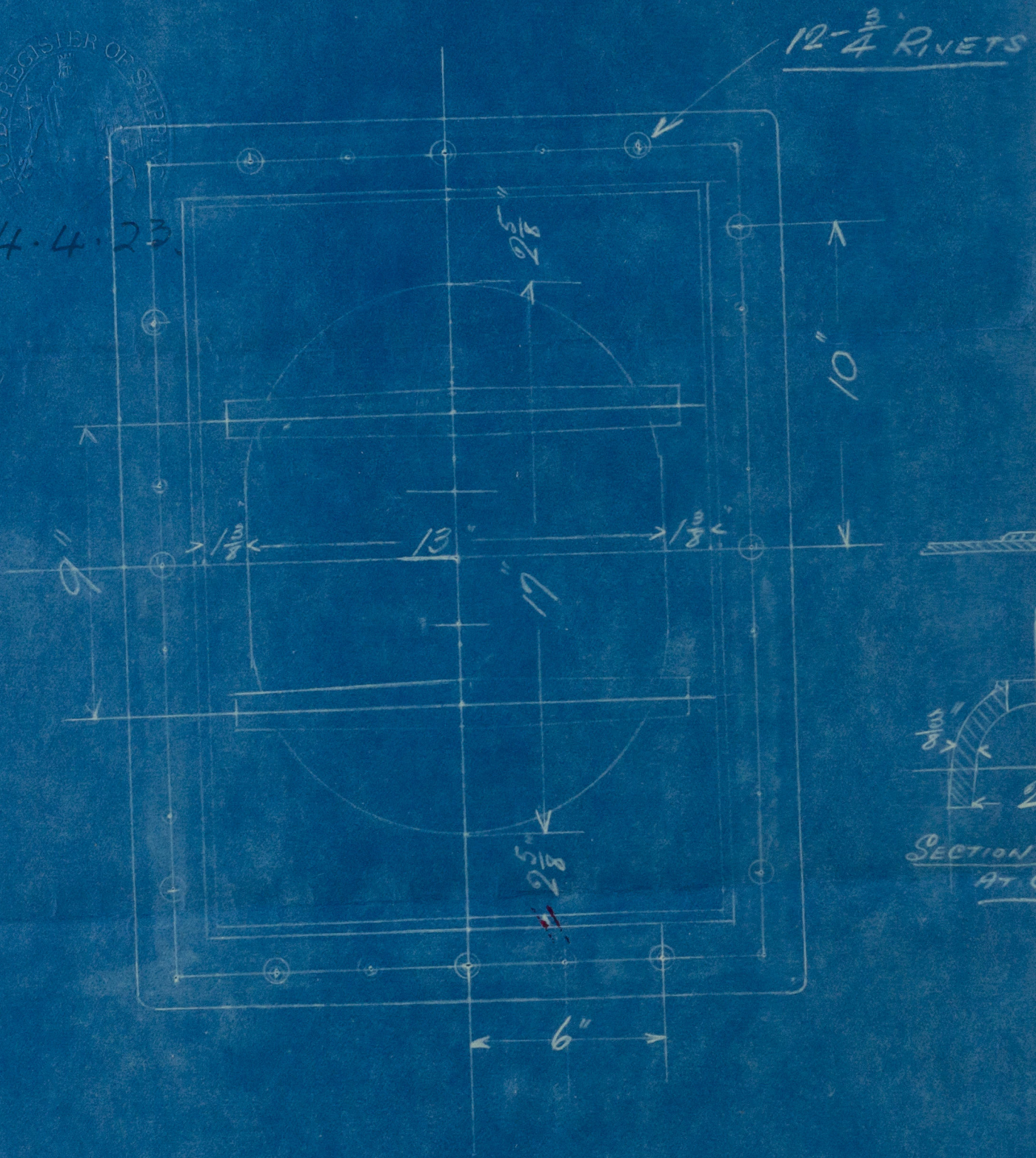

S.S. SHARISTAN

EXISTING MANHOLE DOORS ON DOUBLE BOTTOM TANKS, & ANGLE FRAME AROUND SAME

Manhole door to be tested and made thoroughly oil tight to Surveyors satisfaction

14.4.23.

001825-001829-0049

S. S. Shahrstan

Existing manhole
doors on double
bottom tanks

NEWCASTLE ON TYNE.

Report No. 46689.

Shahrstan

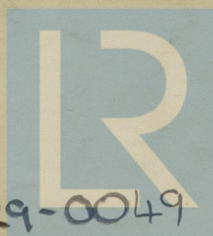

© 2020

Lloyd's Register
Foundation

002825-002829-0049

002825-002829-0049