

FREEBOARD PARTICULARS		
LENGTH ON LWL	226.8 ft	
BREADTH MLD	36.25 ft	
DEPTH MLD	17.46	
85% OF DEPTH MLD	14.84	
MLD DISPLACEMENT AT 85% D MLD	2672	
COEFFICIENT	.767	
RAISED QUARTER DECK	138.0 x 5.5	
BRIDGE	15.9 x 7.0	
FORECASTLE	21.4 x 6.0	
SHEERS		
N°1 STATION A/P	18.00	
N°2	8.00	
N°3	2.10	
N°4	0.00	
N°5	4.74	
N°6	18.75	
N°7	42.00	
ROUND OF BEAM	9	

PROFILE & DECKS $\frac{1}{8}$ s TYNDALL & JOHN HOPKINSON

SCALE $\frac{1}{8}$ = 1 FOOT

S. P. AUSTIN & SON, LTD.
SHIPBUILDERS & REPAIRERS,
WEAR DOCK YARD,
SUNDERLAND.
Date 28.10.1921
Reference No. 1444

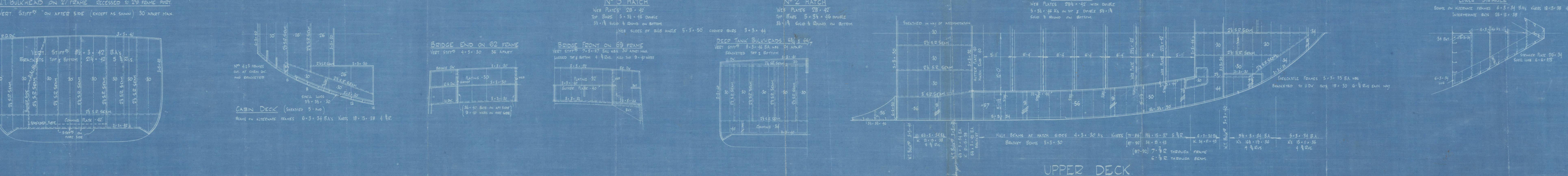
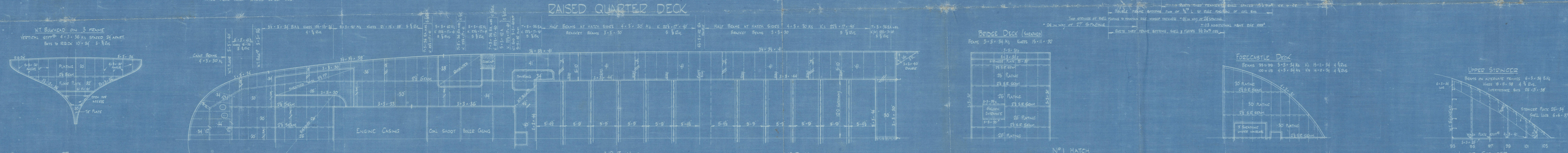
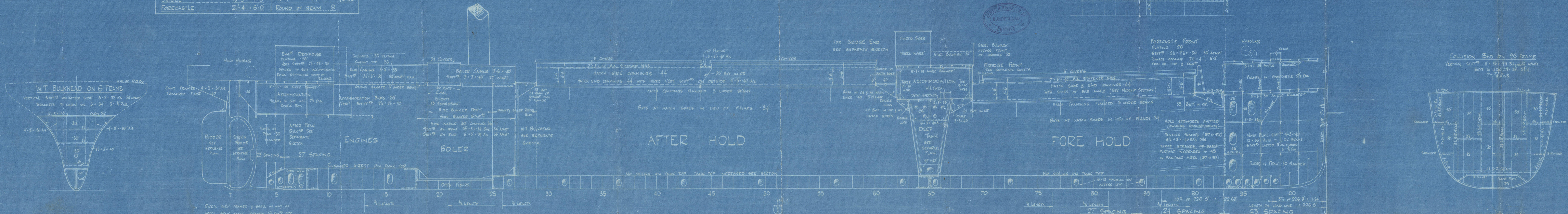
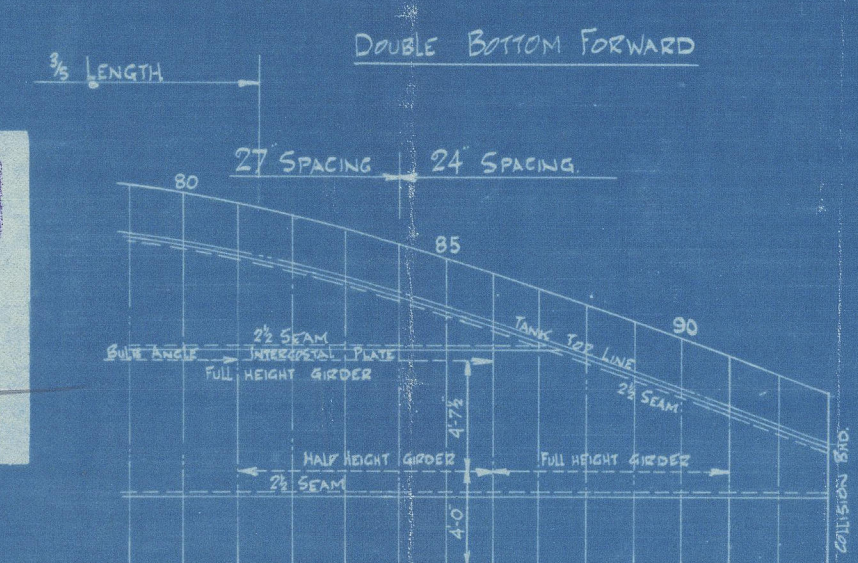

SHIP N° 325 & 326

S

S.S.

S.S.

Prof

SLD



002790-002797-0166

002



© 2020

Lloyd's Register
Foundation

Sunderland

S.F. Austin & Son.

- No 326 -

S.S. "JOHN HOPKINSON."

Profile & Decks.

(as built).

SLD RPT. 31083

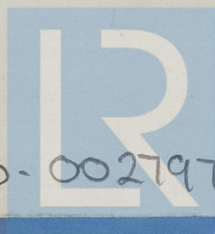

© 2020

002790-002797-0166

Lloyd's Register
Foundation