

SHIPS No 54855

PLAN OF STERNFRAME

Scale 1/2" = 1' 0"

DIMENSIONS: 460'-0" B.P. x 53'-0" H.D. x 34'-0" H.D. TO UPPER DECK
TO CLASS 100A1 AT LLOYD'S CARRYING PETROLEUM IN BULK FITTED WITH CRUISER STERN
FIRST LONGITUDINAL NUMBER LND = 5040

STERNFRAME TO BE RIVET HOLE BORED SIZE AND SPACING OF HOLES AS INDICATED
PROPELLER BOSS TO BE CAST TO ROUGH BORE NO HOLES TO BE BORED IN BOSS
THROUGH RIVET HOLES TO BE BORED PLUMP THRO' POST
RIVET HOLES IN WEBBED POST TO BE BORED SQUARE TO METAL
POINTS OF RIVETS CONNECTING SHELL PLATING TO STERNFRAME TO BE LEFT FULL
CENTRE LINE OF STERNFRAME TO BE NICKED ALL ROUND CASTING
STERNFRAME NOT TO EXCEED THE SCANTLING GIVEN, EXCESS OVER ESTIMATED WEIGHT
WILL NOT BE PAID FOR
STERNFRAME DESIGNED TO SUIT "SIMPLEX BALANCED RUDDER"

besting tested as per rule.

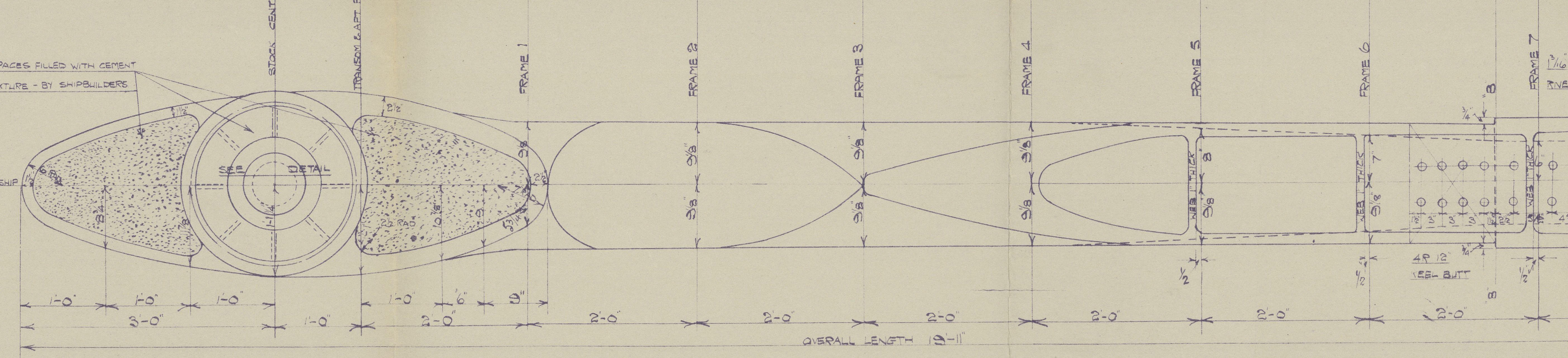
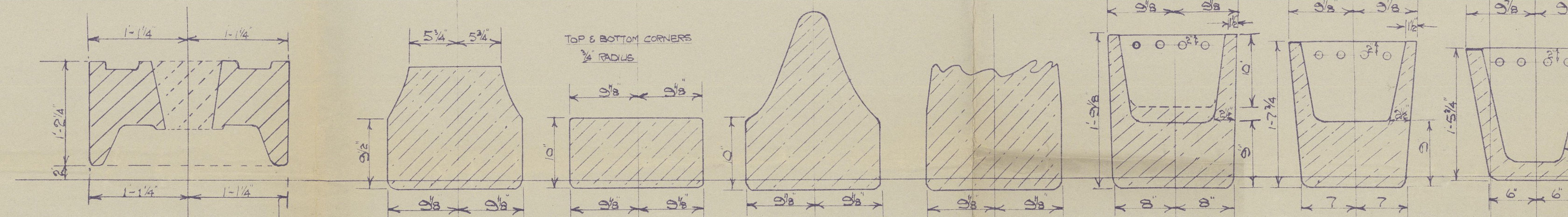
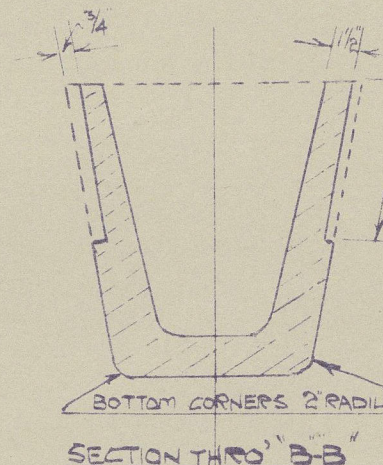
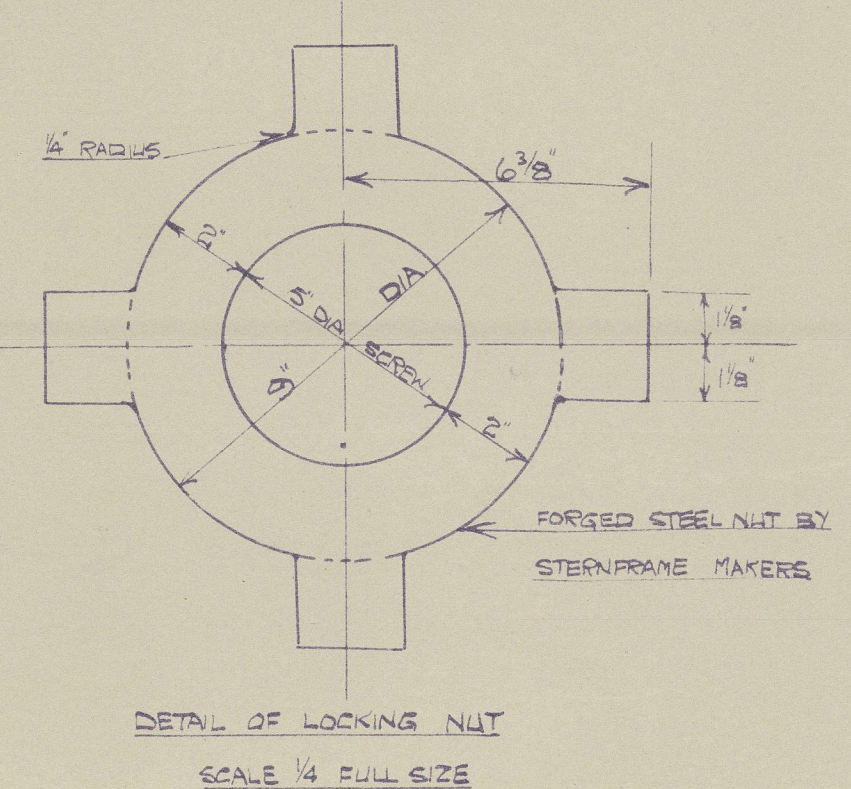
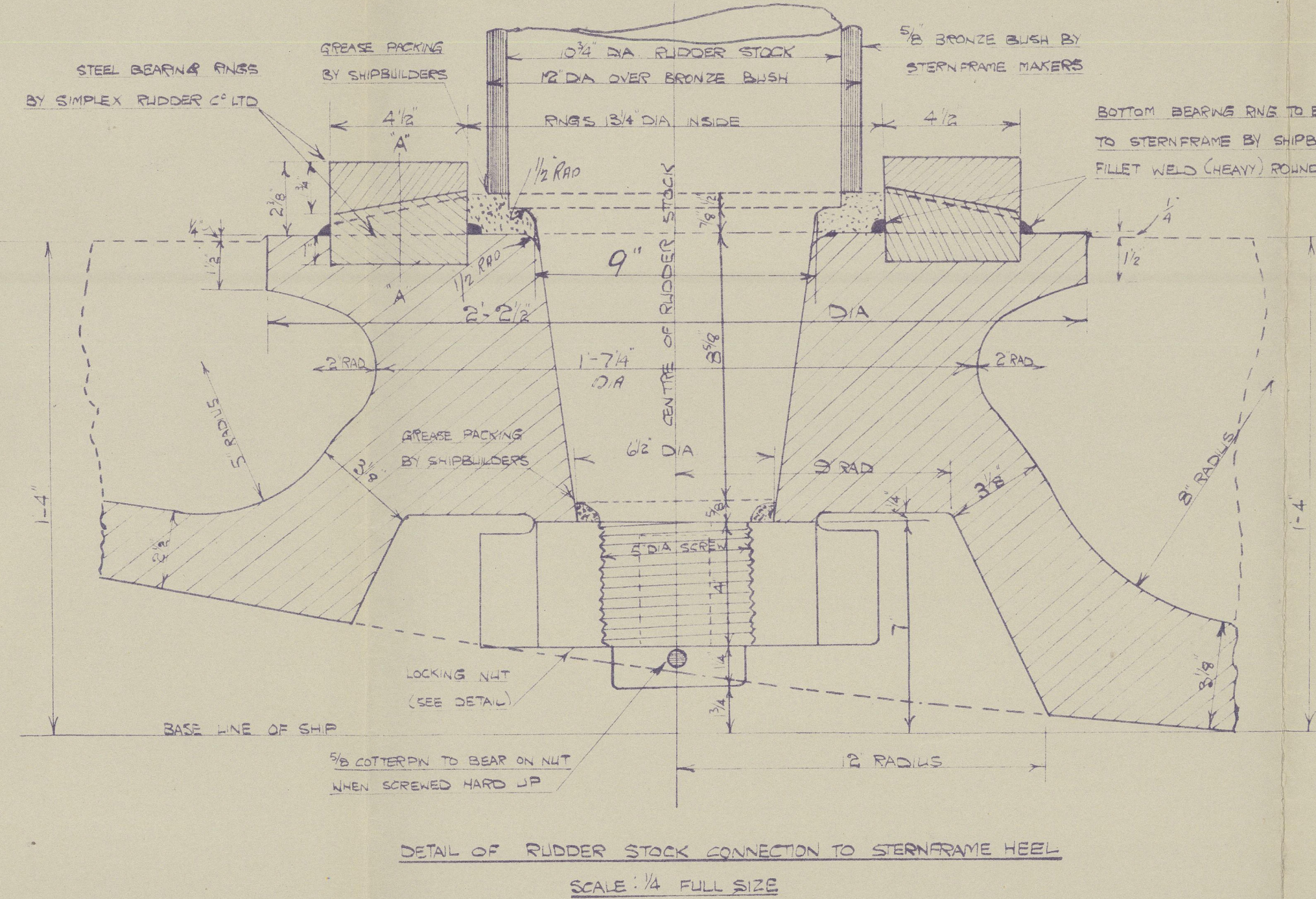
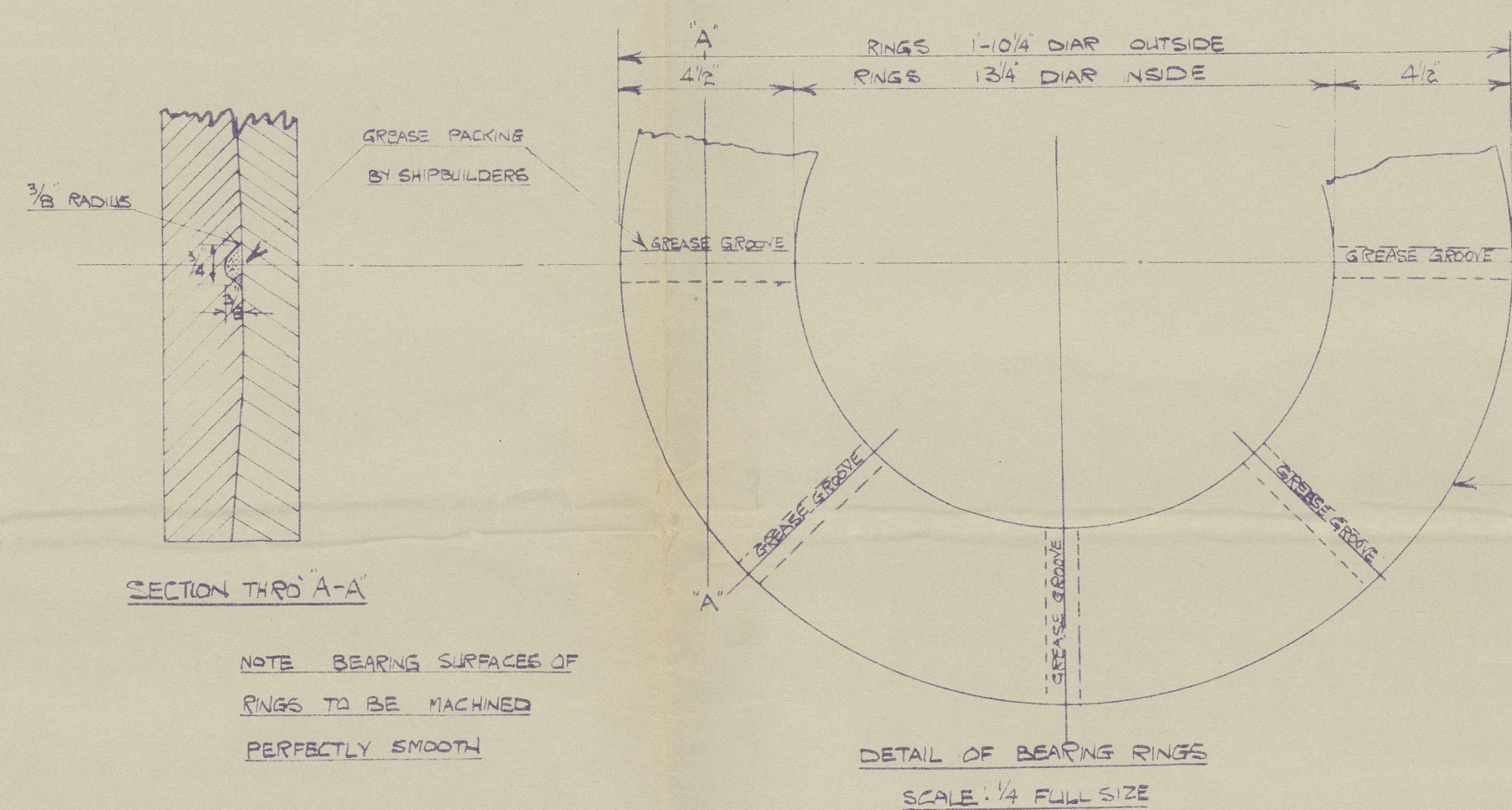

APPROVED
LLOYD'S REGISTER OF SHIPPING
Hickman
DATE 14-12-37

(4)

Messrs. Blythwood S. B. Co Ltd

nos 54 & 55

~~Rudder and Sternframe~~

54 "bedardale"
GLASGOW REPORT No 61150

55 "Tarina"
GLASGOW REPORT No 61407

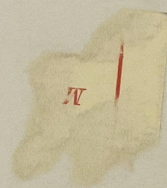

002784-002789-0119

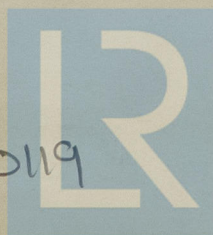

© 2020

Lloyd's Register
Foundation