

6. For the information of Surveyors and the Committee only.

Received at _____ Office, _____ 1906

Lloyd's Register of British & Foreign Shipping.

(Report on Vessel No. _____ Port Liverpool)

No. 11726 SHIP FORGINGS OR CASTINGS.

I have to report that the undermentioned Iron ~~or Steel~~ Forgings ~~or Castings~~, manufactured by Emerson, Walker & Co. of Dunston-on-Tyne for the Vessel No. 64, being built by Garston Dock Co. of Liverpool have been inspected by me as set forth below and found to be, so far as can be seen, Sound

New S.P.R. as per plan

on Forgings or Castings.

Lloyd's
No. 1512-N
W.C

W. Campbell
Newcastle
7.9.10

	STERN FRAME.	RUDDER FRAME.	STEM.
Material	<u>Scrap</u>	<u>Scrap</u>	
made	<u>Forged & Smithed</u>	<u>Forged & Machined</u>	
Dimensions	<u>5 3/4 x 2 3/4</u>	<u>5</u>	
Process on Inspection	<u>Finished</u>	<u>Finished</u>	
When Inspected	<u>July, 15-1910</u>	<u>Aug 25-1910</u>	
CASTINGS.			
Stress Test—			
Stress per square inch			
Tension in 8 ins. per cent.			
Bending Test—			
Angle before fracture			
Test—			
Weight from ground			
Working Test—			
Made according to Rules			
and found satisfactory			

ETCHES OF FRAMES SHOWING POSITION AND DESCRIPTION OF WELDS OF FORGINGS, OR PARTICULARS OF TESTS APPLIED TO CASTINGS.

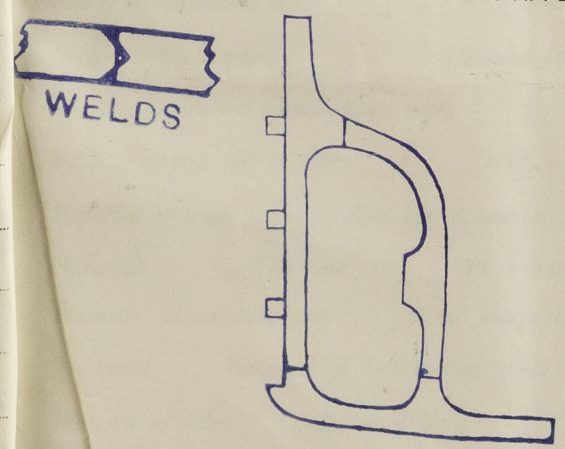

Fee (if any chargeable) £ _____
To be paid at _____

* If of Iron, state whether scrap or puddled Iron.