

18

# FORE END SECTIONS

DIMENS. L.B.P. 485'0" x B.D. MAX 74'40" (22.14m)  
UPPER DECK 75' 8 1/2" (2.30m) X DECK 112' 37' 0" (34.25m)  
(147.375m)

THE BRACKETLESS SYSTEM (PATENT)

SCALES - PROFILE & DECK 1/100 SECTION & PLAN VIEW OF STRINGER 1/100

ALL BULB ANGLES ARE NEW GERMAN STANDARD SECTIONS

NOTES FOR CONSTRUCTION TO BE WELL BOUNDED AT CORNERS AND ROUNDED PUNCHED POSITIONS OR SHOWN ARE ONLY APPROXIMATE. THE FILE DIPS IN CONCRETE LINES MAY BE OF OTHER SECTION THAN SHOWN IF US EQUIVALENT OR IF HORIZONTAL SPACING EXCEEDS 100% SUPPORTS ARE TO BE FITTED AT APPROPRIATE SPACINGS. THE SPACING OF STRINGS SHALL BE TO RULE. ALL SECTIONS AND DECKS CORRECTED FORWARD.

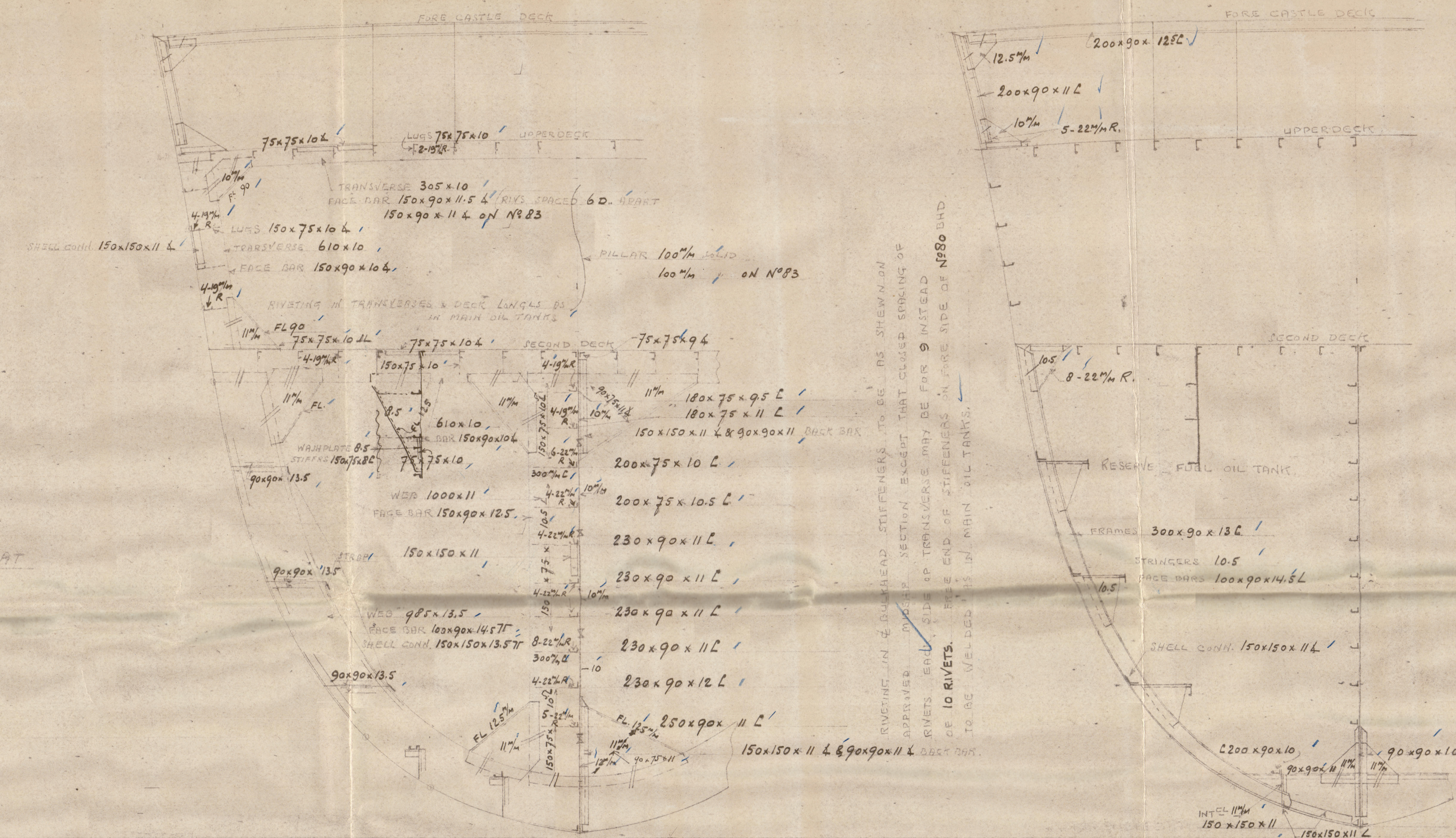

TRANSVERSE No 86 & 82  
No 86

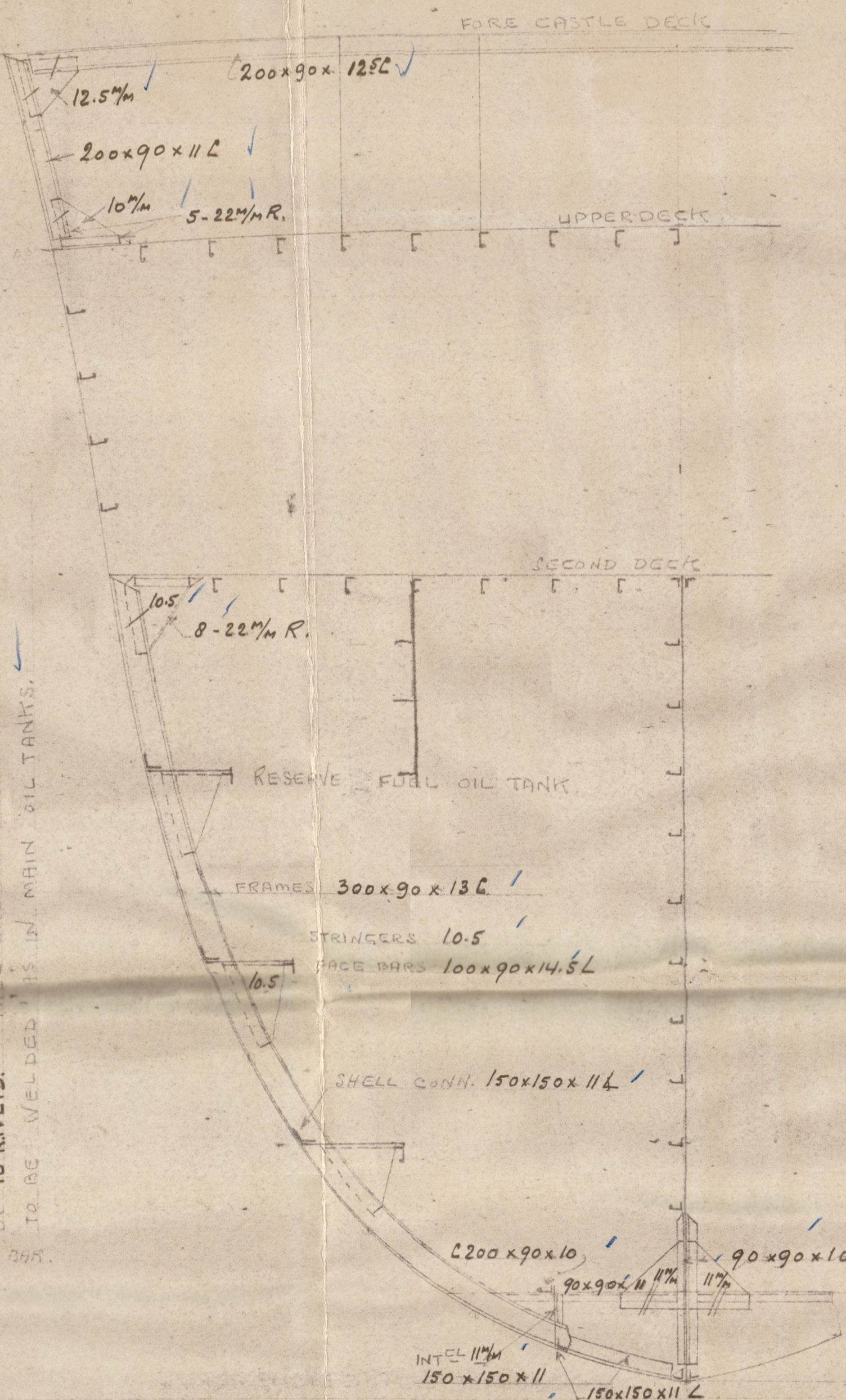

TRANSVERSE No 90

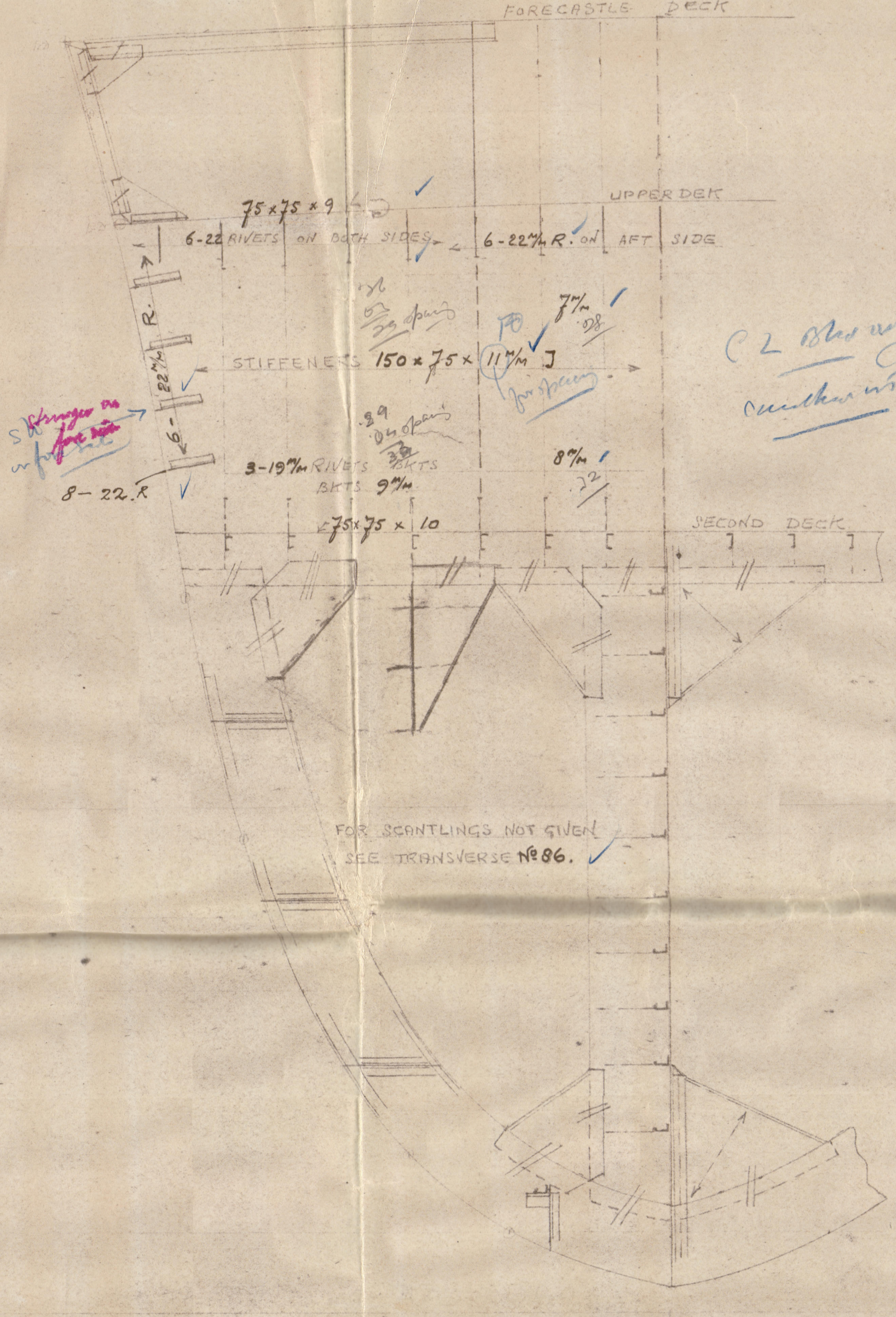

TRANSVERSE No 90



FORE PEAK BULKHEAD No 94

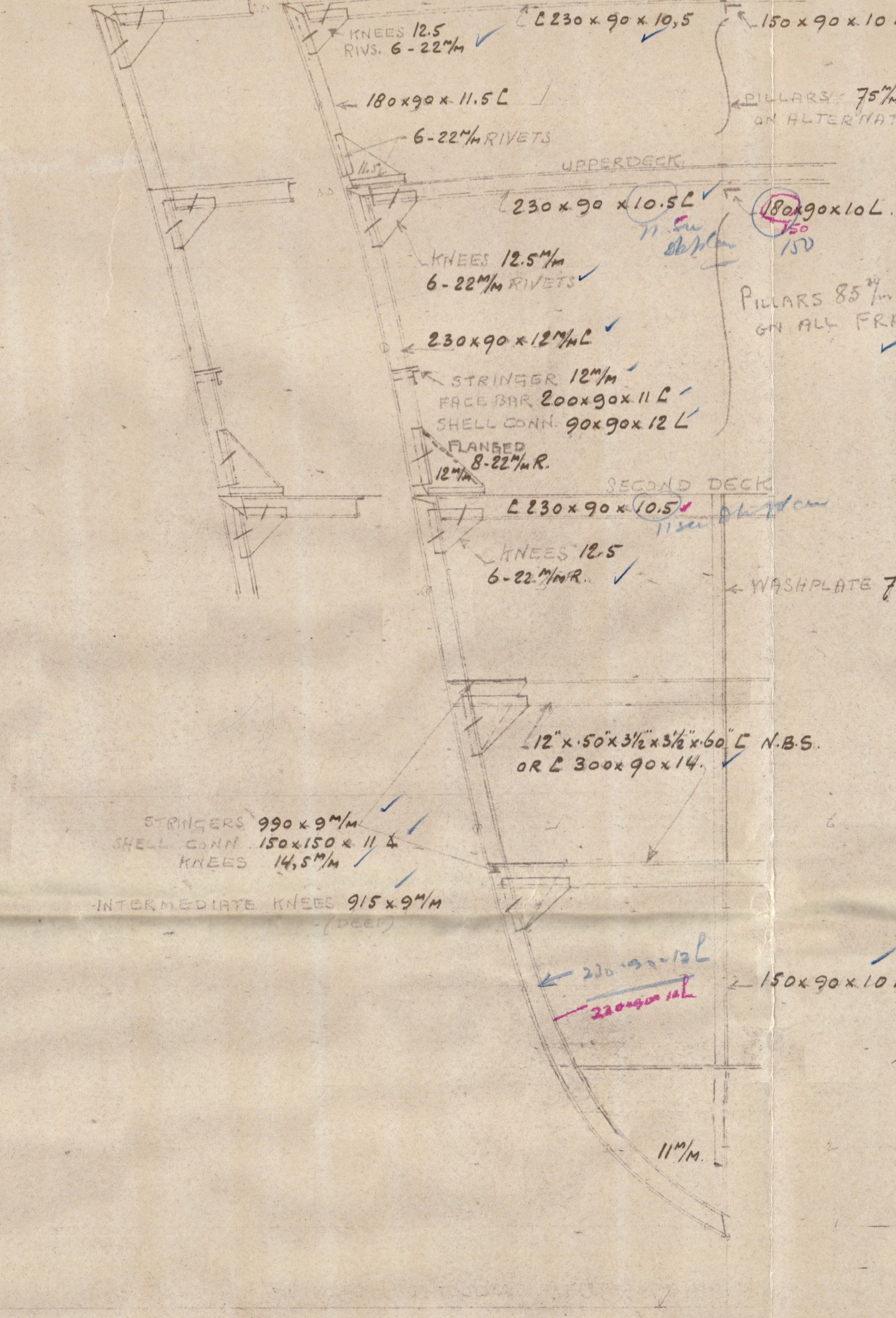

SECTION THROUGH FORE PEAK



SECTION THROUGH FORE PEAK



SECTION THROUGH FORE PEAK

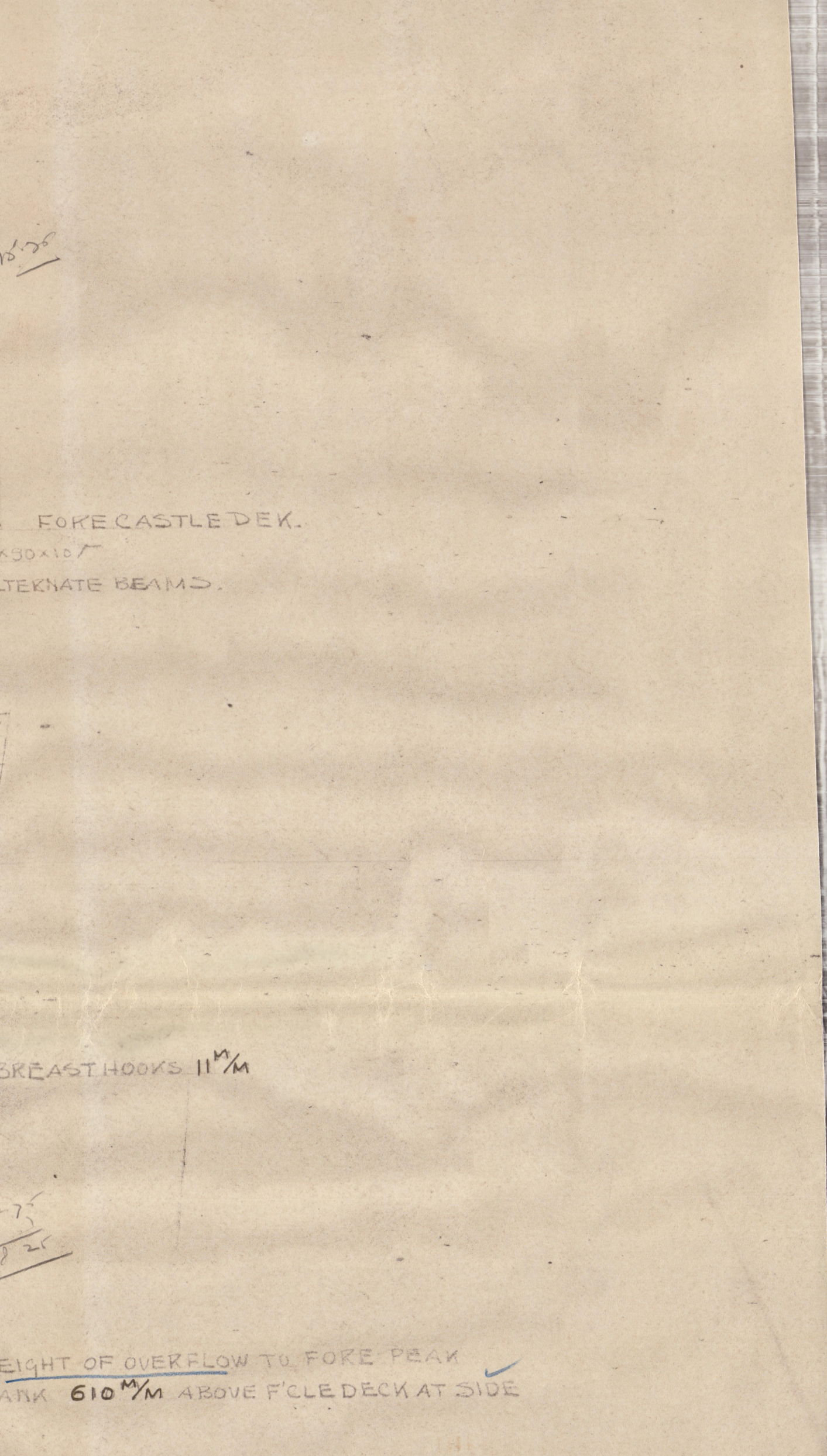

SECTION THROUGH FORE PEAK

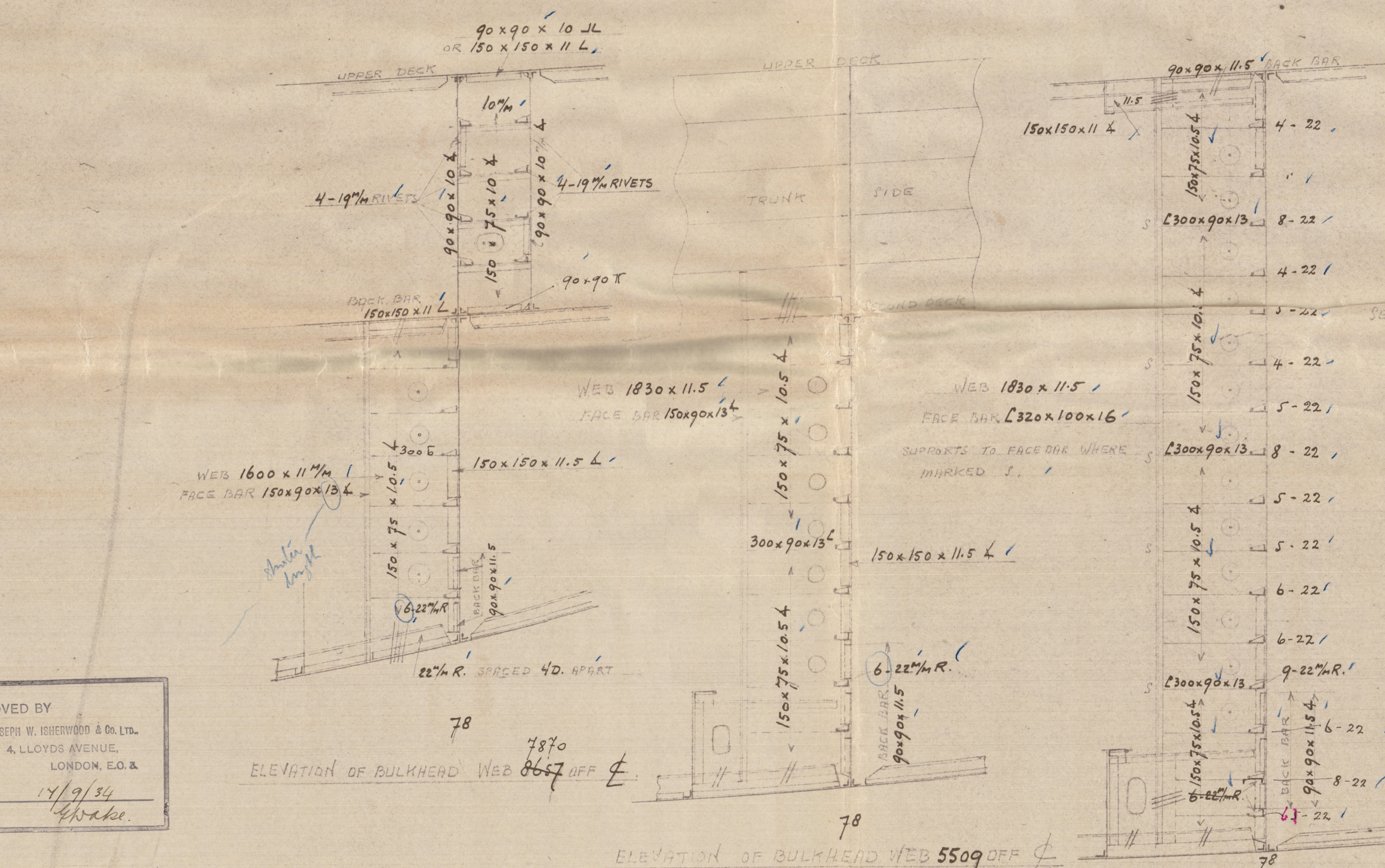

ELEVATION OF BULKHEAD No 667

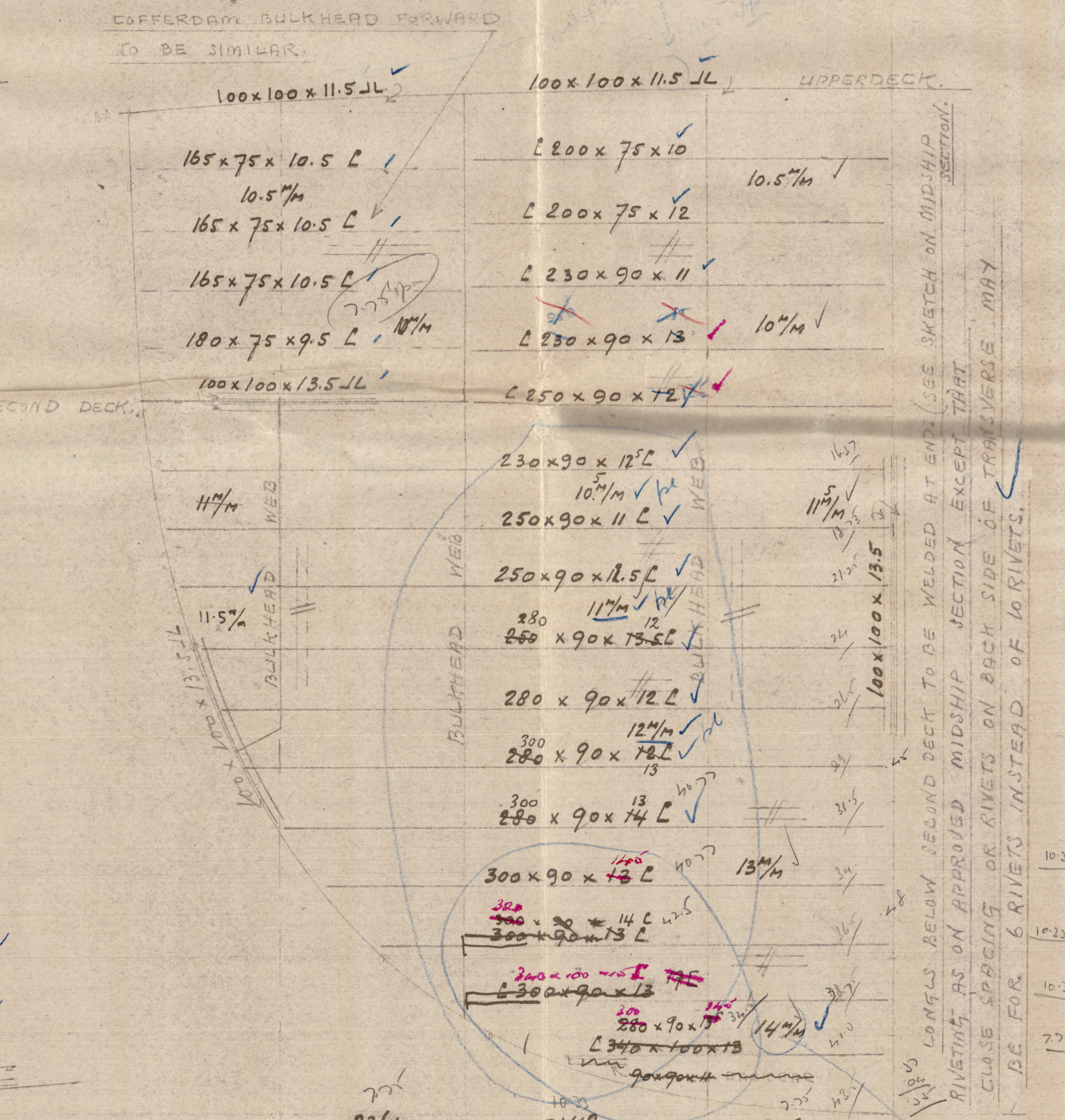

ELEVATION OF BULKHEAD No 559



ELEVATION OF BULKHEAD No 2361



TRANSVERSE No 78



TRANSVERSE No 79

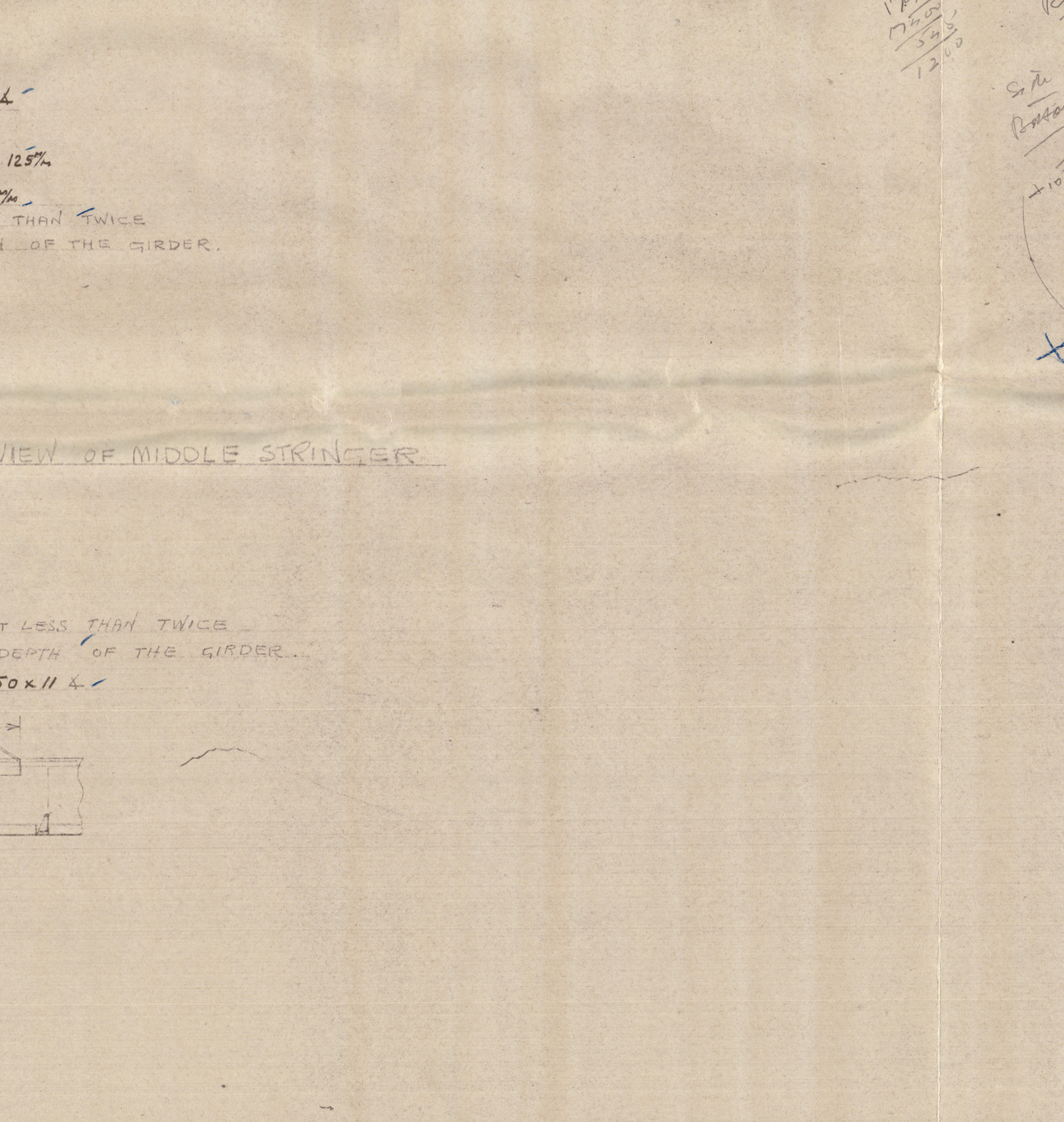

TRANSVERSE No 80

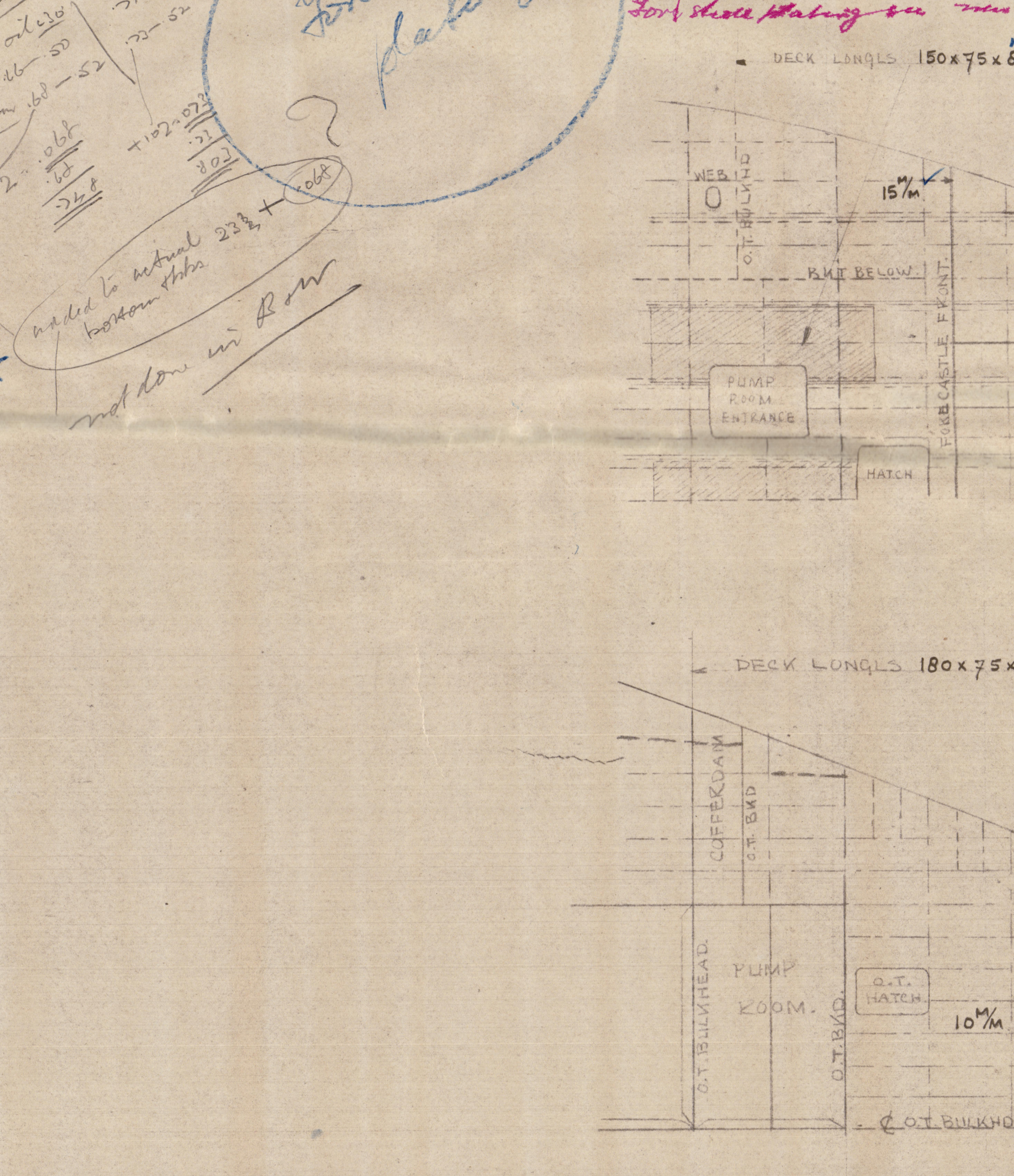

TRANSVERSE No 81

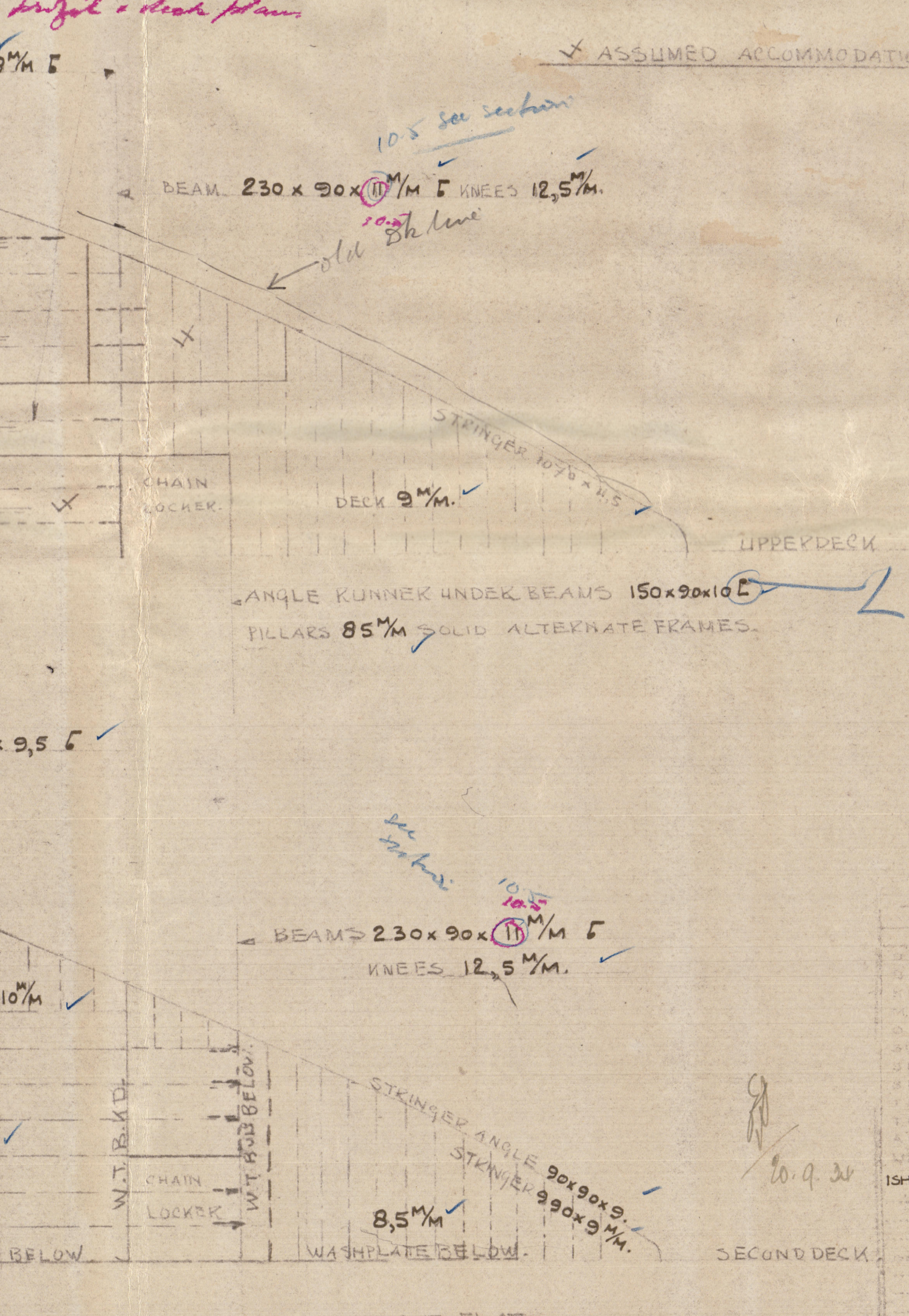

TRANSVERSE No 82

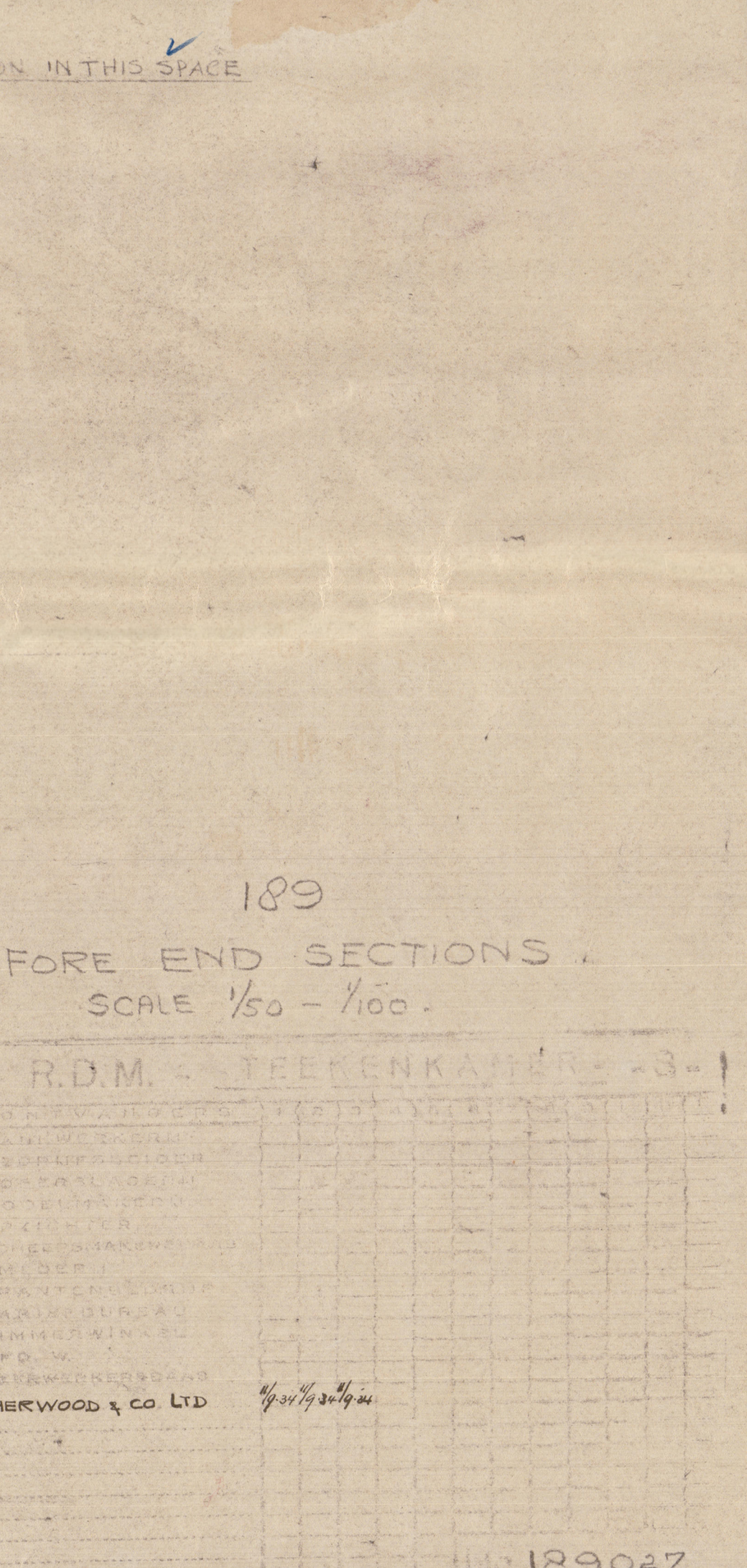

TRANSVERSE No 83

APPROVED BY  
MR. J. W. HENDERSON & CO. LTD.  
LONDON, ENGLAND  
DATE 17/9/30

17-9-30



Per form

504

J. S. Walden

Rotterdamse

789

Fore end sections.

RECORDS DEPT.  
LONDON.



"Menara"

(20)

(21)

Revised.

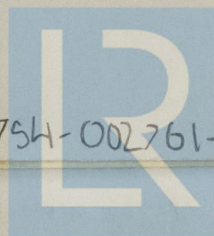

© 2020

002754-002761-0045

Lloyd's Register  
Foundation