

SHIP No 176

STERN FRAME

CLASS B.S. *

SCALE:- $\frac{3}{4}$ " = 1 FT.

MATERIAL:- FORGED STEEL.

DETAILS OF PINTLES & GUDGEONS

15 DEC 1932

SCALE:- $\frac{1}{4}$ " = 1 INCH.

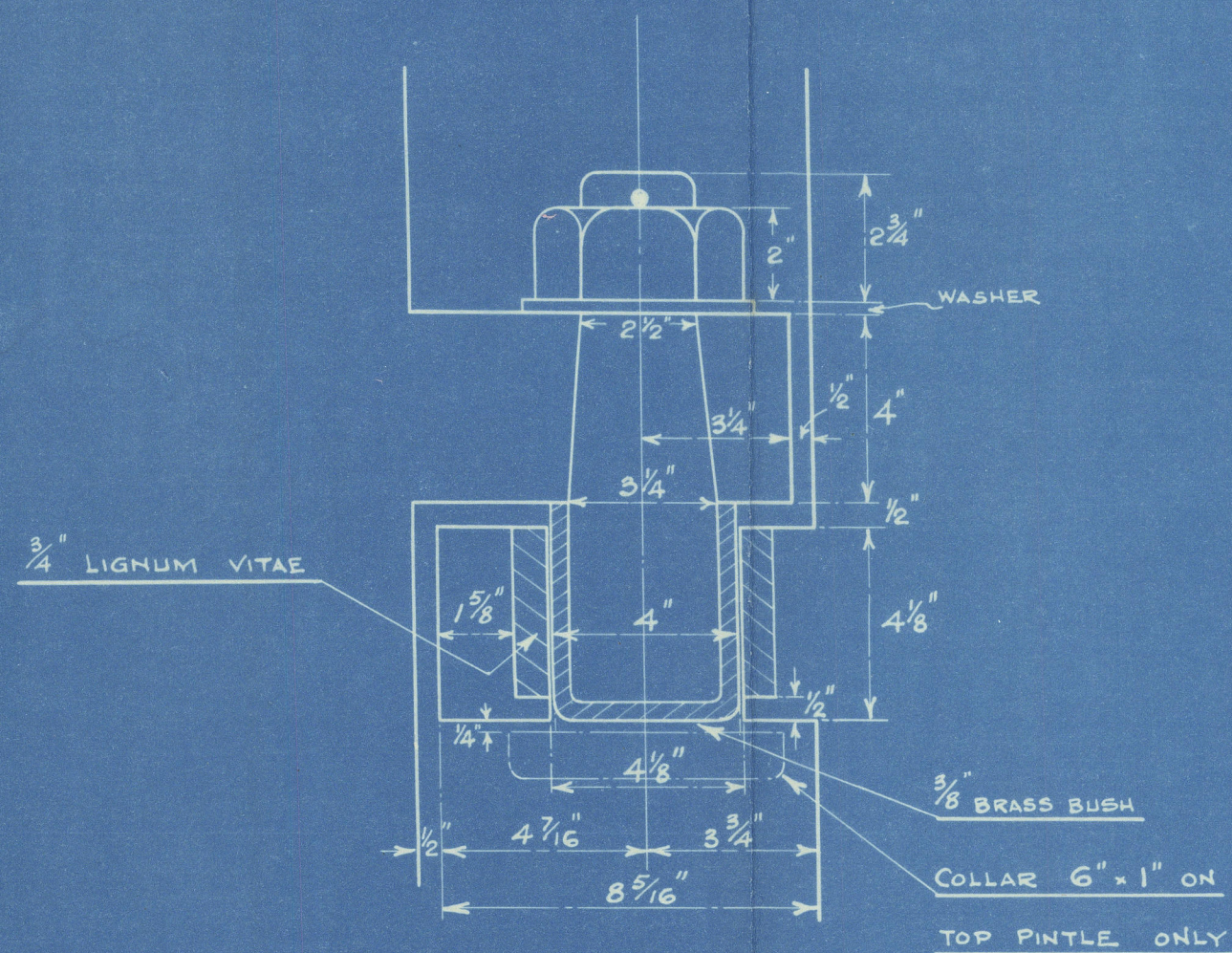

Approved
15.12.32

NOTE:- FIGURED DIMENSIONS ONLY TO BE WORKED TO.

ALL HOLES MARKED TO BE DRILLED BY CONTRACTOR.

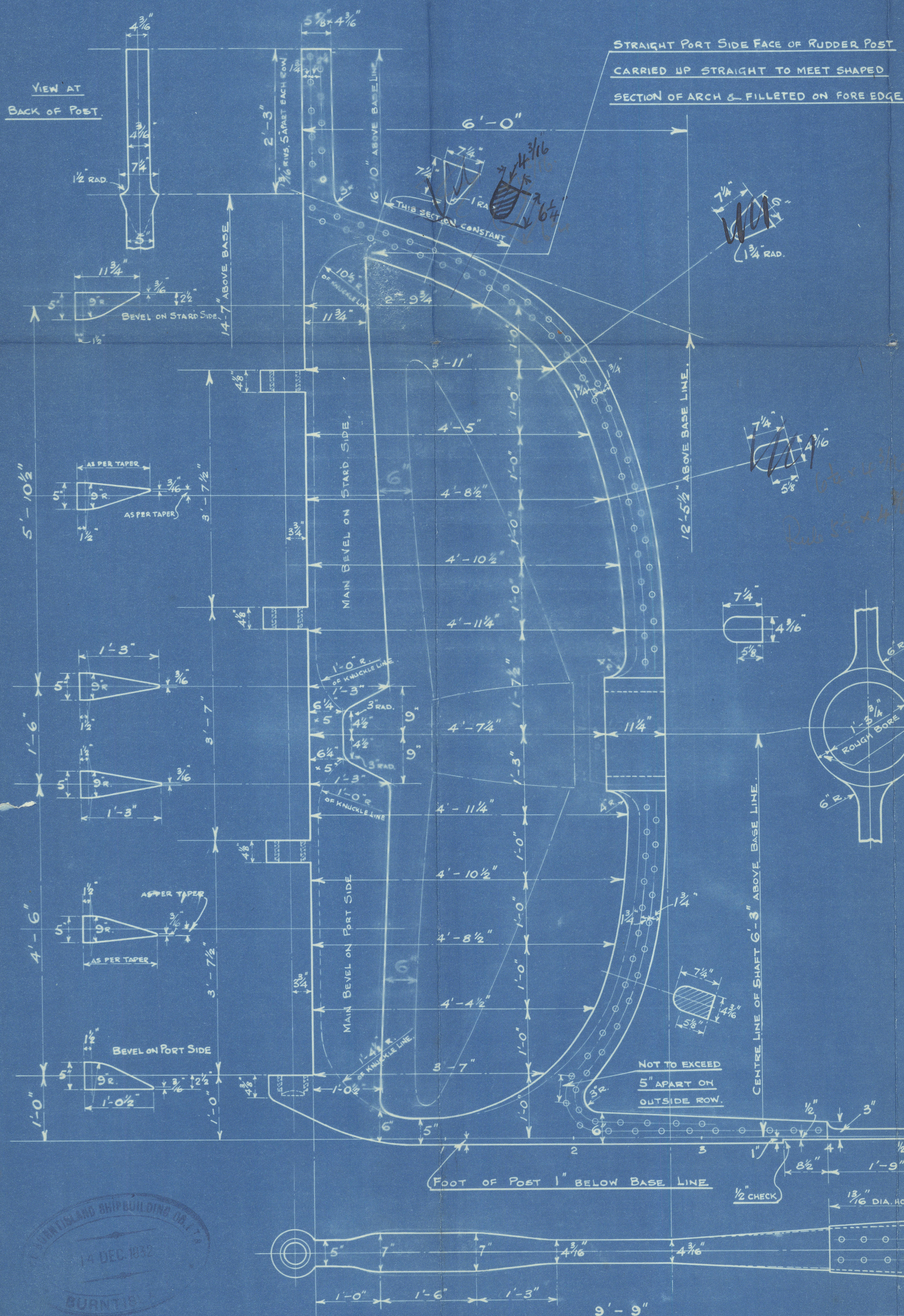

NOTE:- CENTRE LINE OF PINTLES TO BE

PERPENDICULAR TO BASE AND

PARALLEL TO AFTER SIDE OF RUDDER POST

OF STERN FRAME AS SHOWN. ALL PINTLES

TO BE OF STEEL, BRASS BUSHED.

TO BE MADE AND EFFICIENTLY FITTED

AS PER DRAWING.

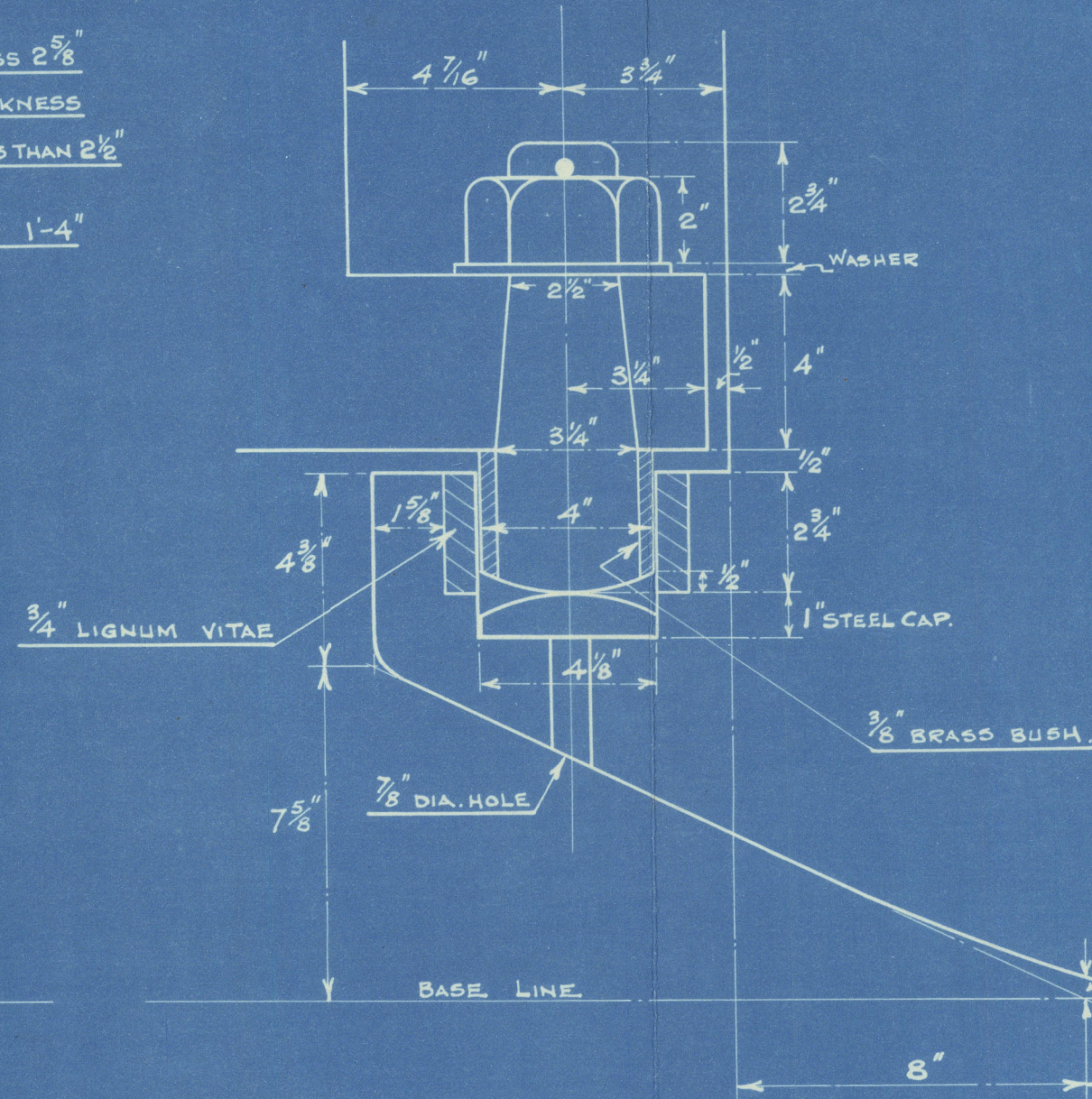

BOTTOM GUDGEON.

SCALE:- $\frac{1}{4}$ " = 1 INCH.

VENTISLORP SHIPBUILDING CO. LTD.
14 DEC 1932
BURNTIS

DRILLING.

$\frac{1}{16}$ " DIA. HOLES 5" APART CR. TO CR.

5.

And. Sternframe.

Burntisland S.B. Co.

No. 176

12-12-22.

²/₂ CEDARWOOD

00736-00742-0013

Best.

Burntisland No. 176.



© 2021

Lloyd's Register
Foundation

00736-00742-0013