

24 1/2\"/>

NOTE: RIVET HOLES IN PLATE & ARMS TO BE
 COUNTERSUNK AND TO HAVE FULL HEADS
 AND POINTS HOLES TO BE BORED 1/6
 LARGER THAN DIAMETER OF RIVET

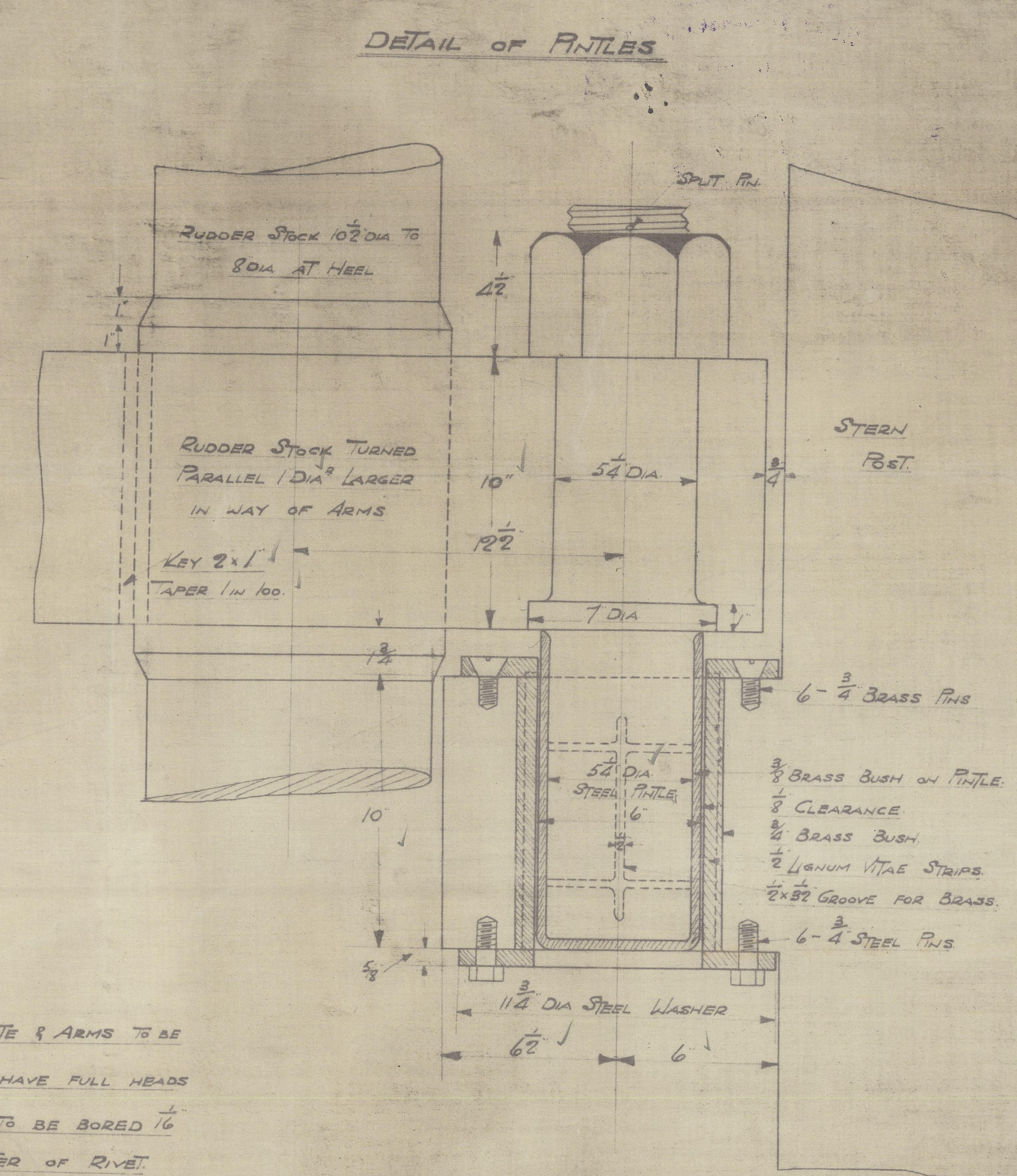
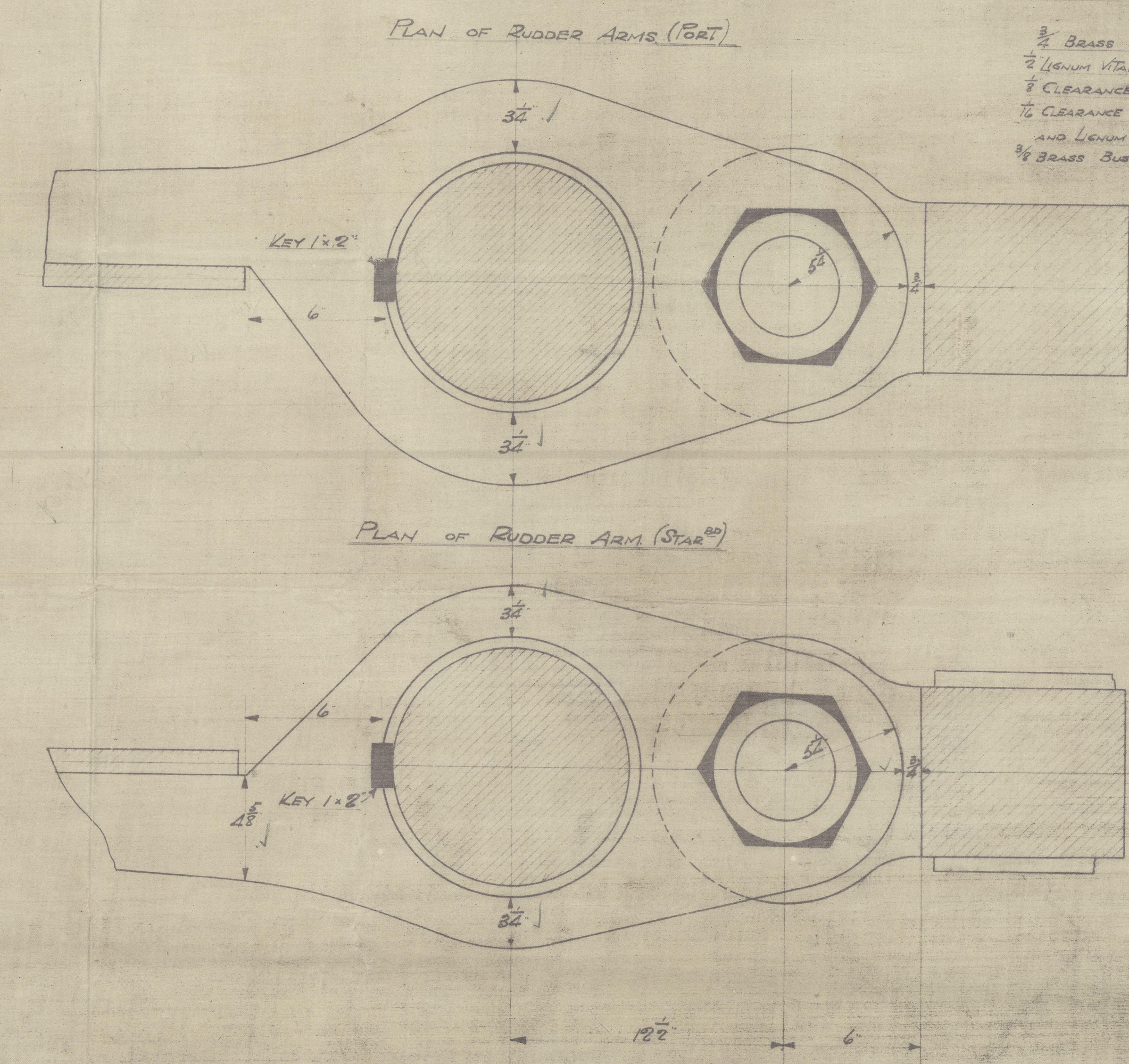

No 505. RUDDER PLAN.

SCALE 1/2\"/>

A x D = 140.5' x 3.55' = 499 SPEED 10-12 KNOTS
 RUDDER STOCK 10\"/>

NOTE: RUDDER STOPS TO BE ON DECK.

APPROVED
 LLOYD'S REGISTER OF SHIPPING
 1.10.19

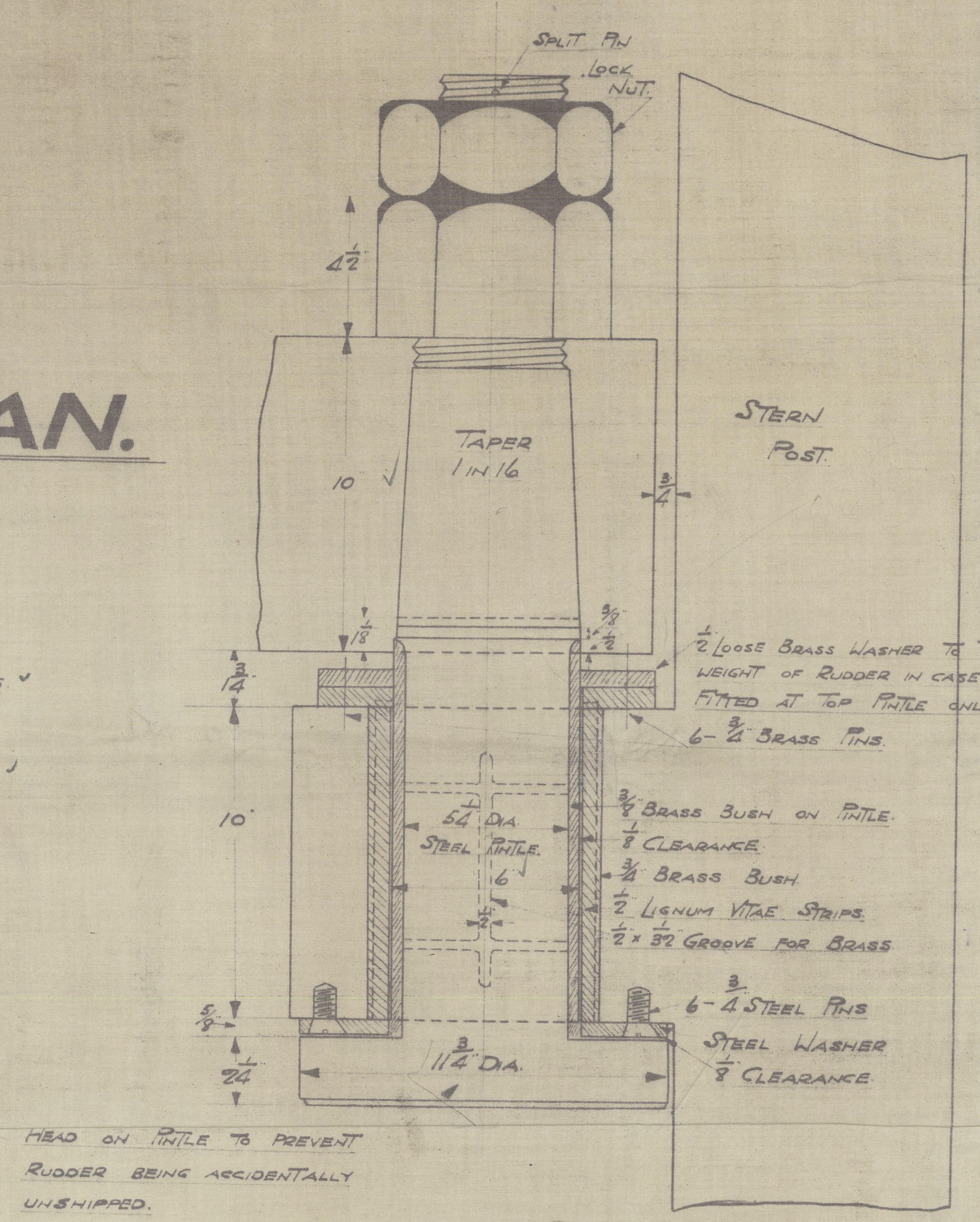
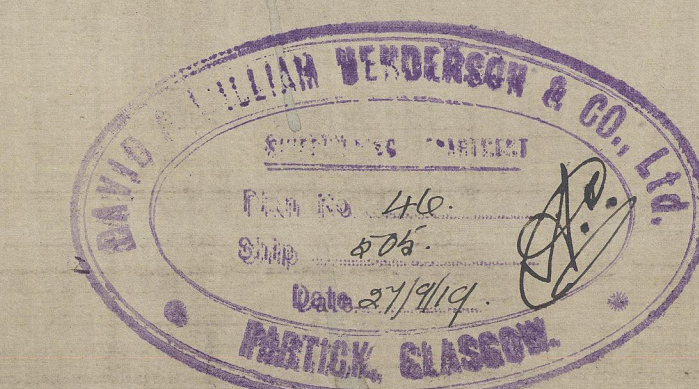

HEAD ON TITILE TO PREVENT
 RUDDER BEING ACCIDENTALLY
 UNSHIPPED.

DETAIL OF LOCKING TITILE.

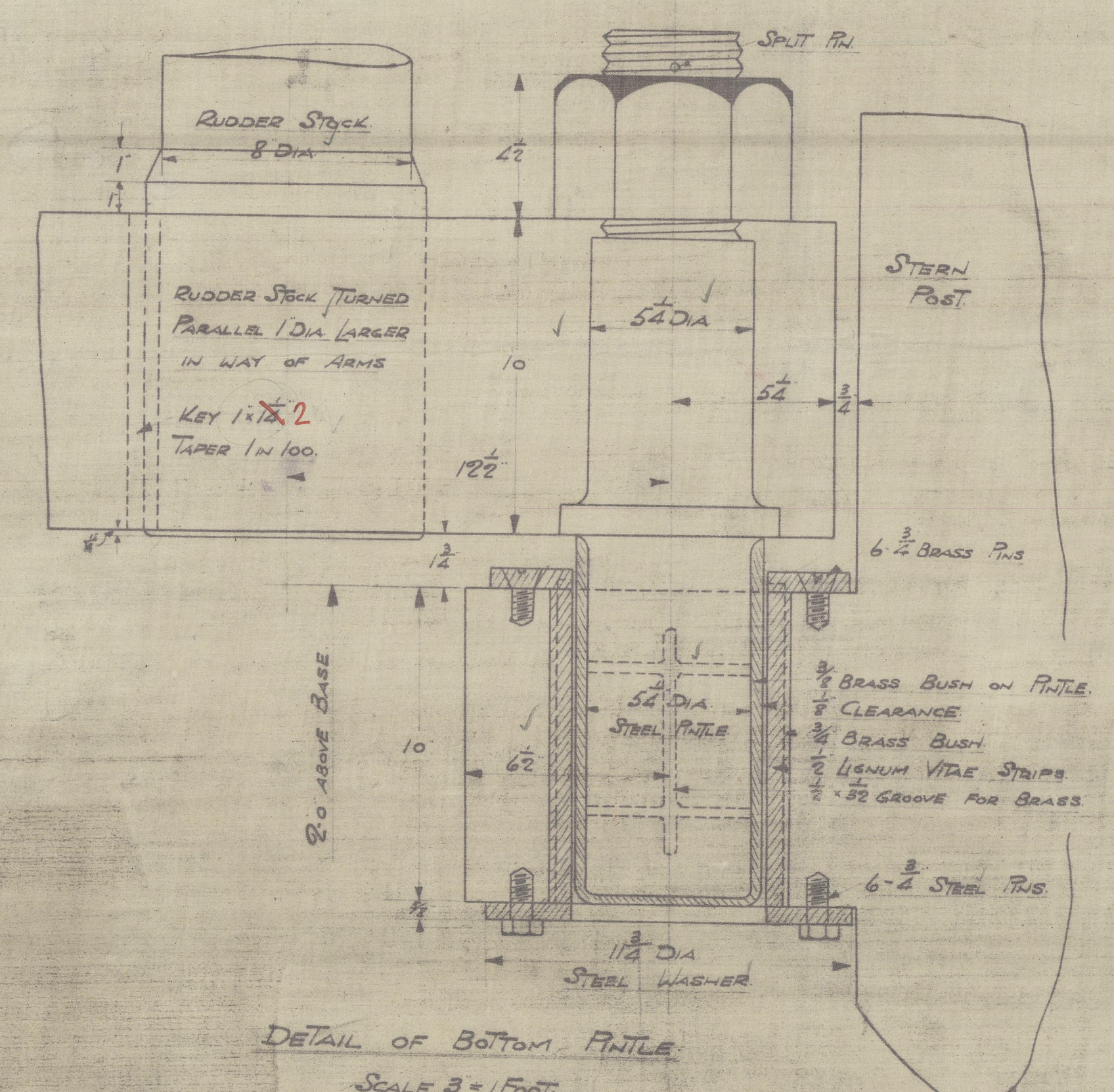

DETAIL OF BOTTOM TITILE.
 SCALE 3\"/>

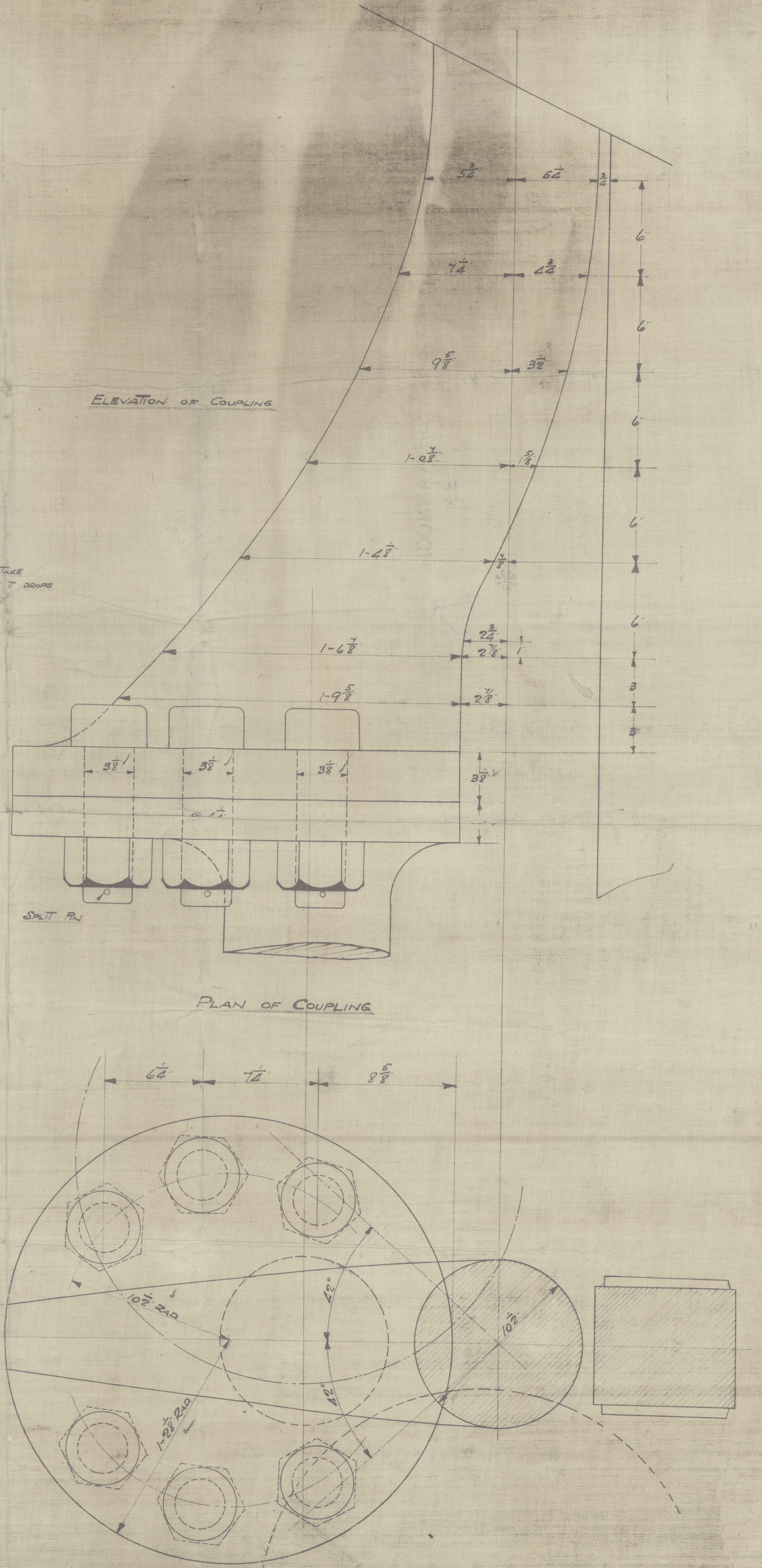

N/N

INDUS MARU

EX

Henderson 500/6/7/8/11/12

627 "Dorelian"

GLASGOW REPORT No.

42757

Raw

BENVANNOCH

EX

505. 1/2 "Dakarion" *

Gls. 41501

1/2 "Darian"

GLASGOW REPORT No.

42197

GLASGOW REPORT No.

508

42205

Daytonian

571

GLASGOW REPORT No.

42532

Davonian

512

"Delilian"

42643

GLASGOW REPORT

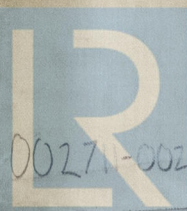

© 2020

00271-002716-0128

Lloyd's Register
Foundation