

2739

No 514.
MIDSHIP SECTION.
DIMENSIONS 380' x 53' x 33'-3" MOULDED
TO CLASS LLOYDS 100A1. WITH FREEBOARD
SCALE 1/2" = 1 FOOT.

DRAFT 23-8" Moulded

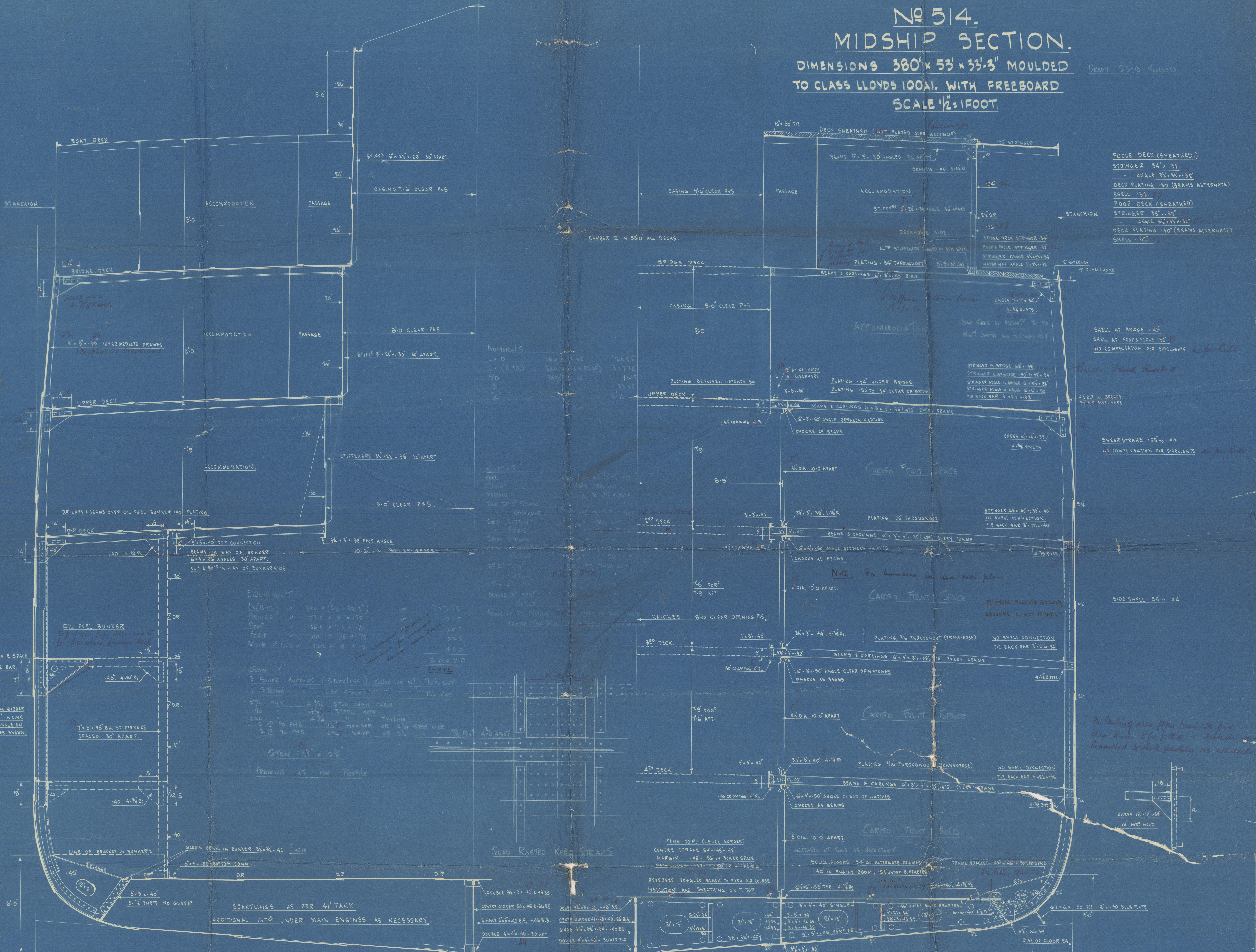

FOUR DECK (SHEATHED)
STRINGER 34' x 3 1/2"
ANGLE 3 1/2' x 3 1/2' x 3 1/2'
DECK PLATING 30' (BEAMS ALTERNATE)
SHELL 30' x 3 1/2'
POOP DECK (SHEATHED)
STRINGER 34' x 3 1/2"
ANGLE 3 1/2' x 3 1/2' x 3 1/2'
DECK PLATING 30' (BEAMS ALTERNATE)
SHELL 30' x 3 1/2'

SHELL AT BROKE 40'
SHELL AT POOP DECK 30'
NO COMPENSATION FOR SIDELIGHTS as per Rule

SHEER STRAKE 55' x 4 1/2"
NO COMPENSATION FOR SIDELIGHTS as per Rule

SIDE SHELL 55' x 4 1/2"

In painting area from frame 134 fore
Down keels to be fitted with disinfectant
brushed to shell plating at all times

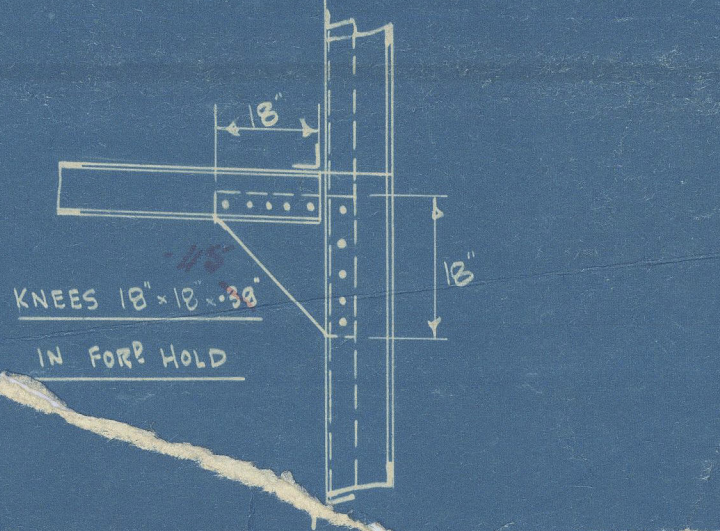

The Requirements of Section 20 of the Rules
to be complied with
Shell paint of red lead to be above 150' 7"

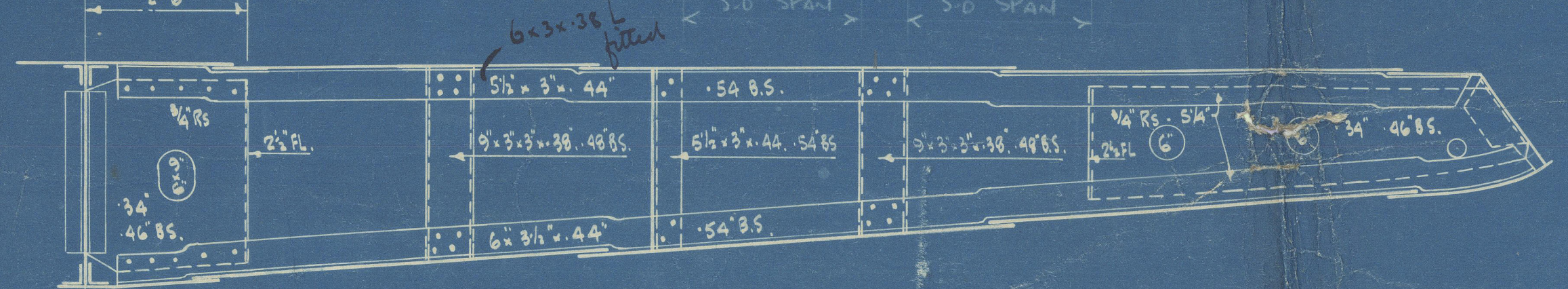
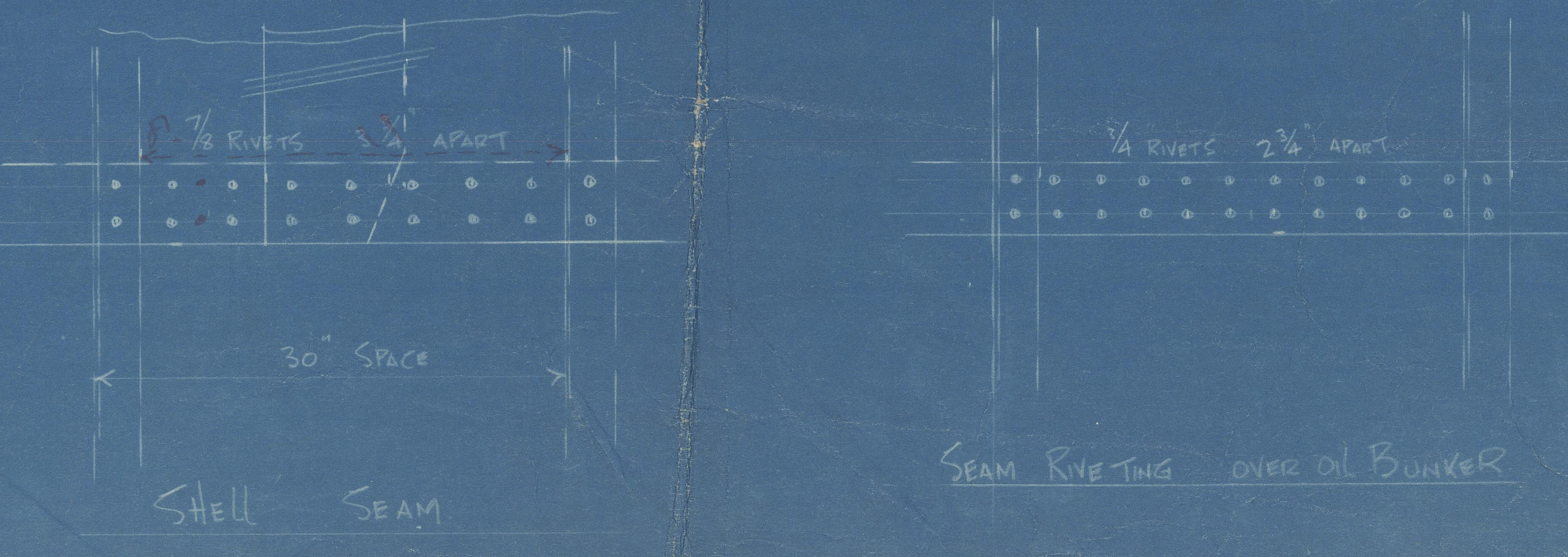

SECTION AT INTERMEDIATE FLOORS

N. Ecks. 514

Revised Midship Section

M/S Section

Section

107 1/2
65 1/2
135 1/2
307 3/4

001711-02716-0037



© 2020

Lloyd's Register
Foundation