

TO CLASS BRITISH CORPORATION FOR FULL
COASTAL SERVICE.

CARGO TANKS.

OIL FUEL TANKS.

OTHER RIVETING

RUBBER 6"x6" E.ELM
FENDER ANGLES 3"x3"x.30"

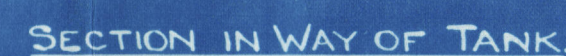

MIDSHIP SECTION

SCALE $\sim \frac{1}{2}'' = 1 \frac{\text{FT}}{\text{IN}}$

TRACING N° 5936.
DRAWER N° 9.

12.6.3

16

Midship Section. [Electric Welding.]

Howdedge Ironworks Co.

No. 470.

As built.

M/S BEN SADLER



© 2020

Lloyd's Register
Foundation

002667-002673-0226

Midship Section

BEN SADLER.

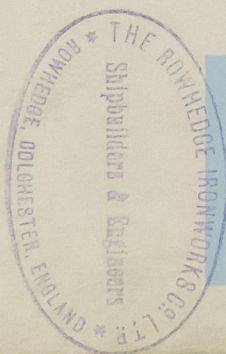

© 2020

Lloyd's Register
Foundation