

TO BE ATTACHED TO DURBAN RPT. N° 9177.

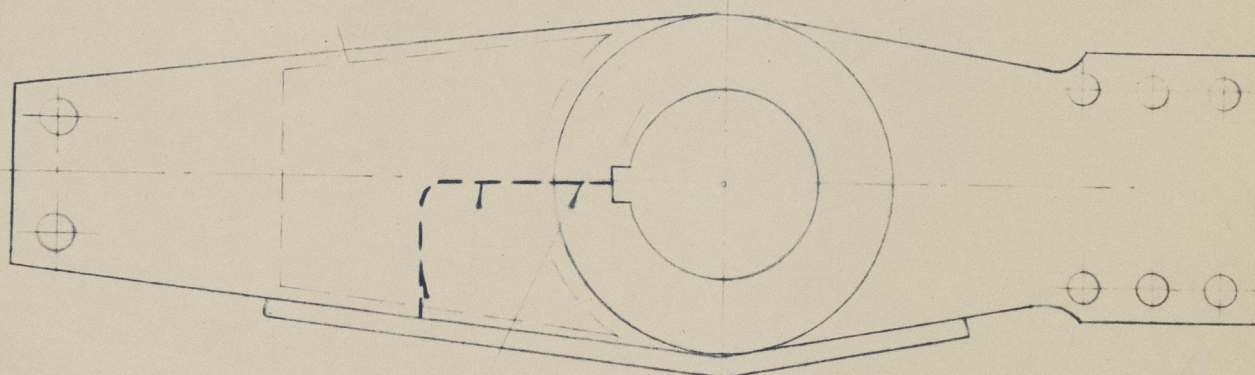
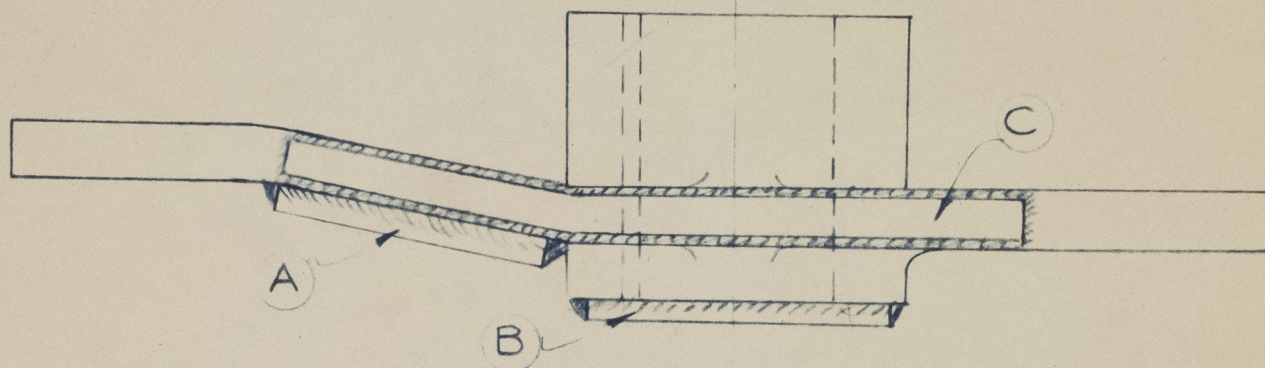

TILLER SPLIT HERE, VEED OUT & WELDED

DOUBLING PLATES

A	18' x 14" x 1"
B	14" ϕ x 1"
C	2'-0" x 2" x 1"

REPAIRS TO TILLER. SS 'INYONI'.

SCALE
DATE
DWN

NIL
22-2-61
C.D.T.

© 2021

JOB N°

TM 3425

DRG. N°

RS 434

002647-002652-0141

SS/	INYONI
TO ACCOMPANY	DURBAN Rpt. No. 9177
Dated	2,61
SUBJECT :- RPRS. To TILLER HEAD.	



© 2021

Lloyd's Register
Foundation