

EQUIPMENT NUMERAL.

L x (B + D) 14038.23
FOCSLE. 75(22.67 x 6) 102.67
BRIDGE. 75(15.75 x 7) 82.7
R.Q. DECK. 148.625 x 4 594.5
CASINGS ETC. 123.7

14941.14

EQUIPMENT LETTER "P". 1¹⁰/₁₆ CABLE.

OWNER'S EXTRA. CABLES TO BE ONE SIZE
LARGER THAN REQUIRED BY RULES.

BULWARK 3'0" HIGH.

PLATING .25
STAYS 5 x 3 x 30 a. SP 6'0"
BULWARK LUGS. 2 1/2 x 2 1/2 x 25

"H". IN & OUT 50 3/4
51 to 42

-.03 AT 24" SP.
BUTTS 3R TO 2R WHERE
NOT EXCEEDING .42

"G". OUT 47 7/8
48 to 42
-.03 AT 24" SP.
BUTTS 3R TO 2R.

RIVETS THRO' SIDE FRAMES
TO SHELL SPACED 6 1/2 DIAS. APART
5 1/2 DIAS. IN PEAKS, PANTING
AND DEEP TANK.

SIDE & BOTTOM SHELL
.47"-.42" AT ENDS.
-.03 AT 24" SPACING.
-.04 AT 23" SPACING.

RADIUS OF BILGE
3'0".

OWNER'S EXTRAS
NOT INCLUDED ON THIS PLAN.
TANK TOP PLATING 1/2 THICK.
BOTTOM PLATING FWD. OVER AN
APPROVED AREA 10% OVER LLOYDS.

FLOORS, FRAMES & REVERSE FRAMES
UNDER BOILERS 10% OVER LLOYDS.
W.T. BULKHEADS 20 THICK.
HATCH COVERS 3" THICK.

PLAN No P1.
JUNE 1938.

SHIPS Nos. 225 & 6 + 234

MIDSHIP SECTION. For No 225

SCALE - 1/2" = 1 FOOT. See also Plan of PROFILE & DECKS as built

TO LLOYDS SURVEY- CLASS + 100 A.I. WITH FREEBOARD
CORRESPONDING TO A SUMMER MLD DRAFT OF 16'7 1/2" (NEW LOAD LINE RULES).

DIMENSIONS.

LENGTH L.W.L. 242'-9"
BREADTH MLD. 39'-4"
DEPTH MLD. U.D.K. 18'-6"
" " R.Q.D.K. 22'-6"
SHEER, 3'3" FWD. 1'0" AFT.
BLOCK COEFF. .75

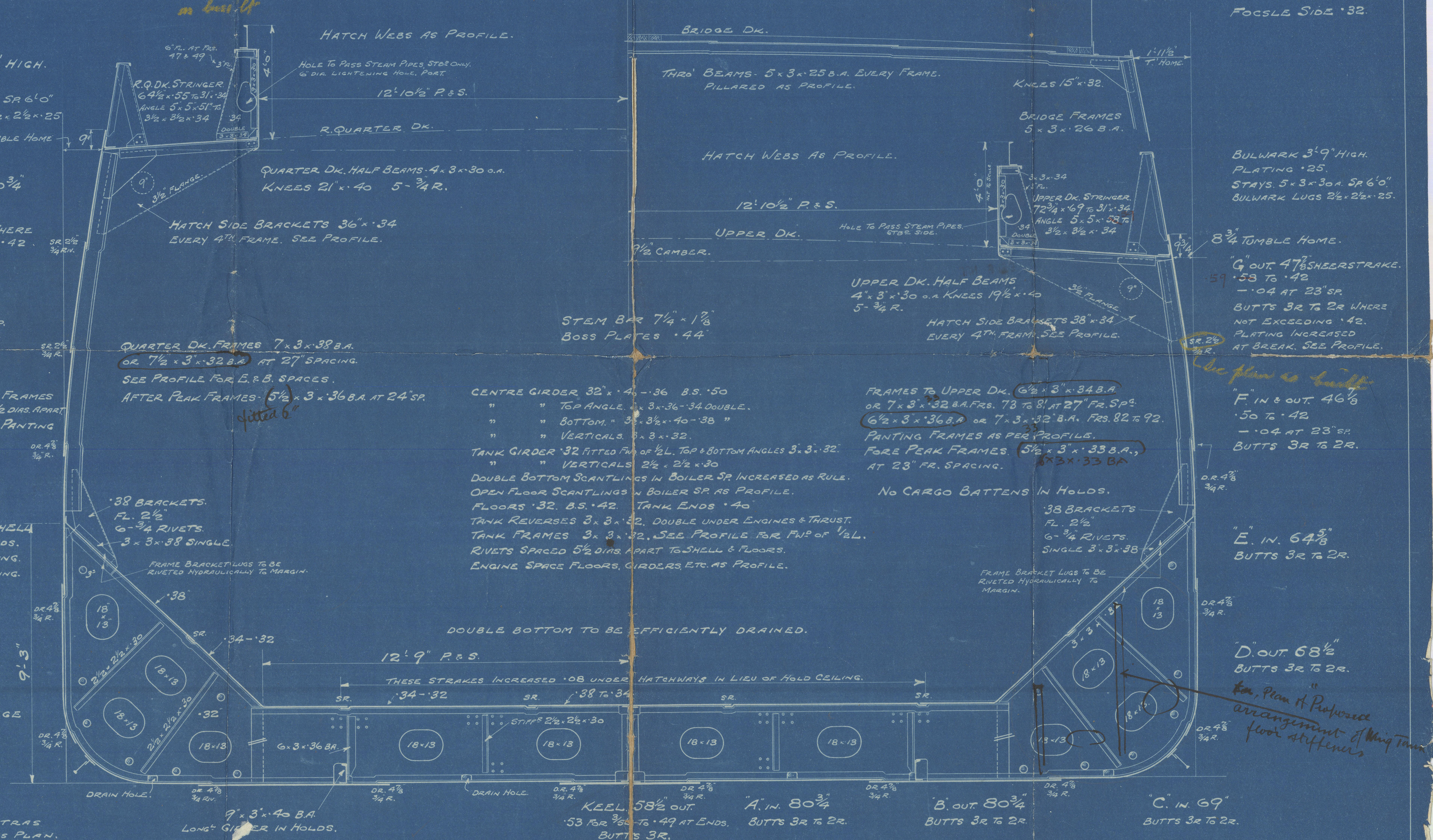

NOTE - ALL BULB ANGLES SHOWN ARE N.B.S.

LLOYD'S REGISTER OF SHIPPING

LLOYD'S REGISTER OF SHIPPING

APPROVED

DATE 23/2/40

COLL-CCA-1-1065

Burntisland SB 6:14

JAN 24 1939

N^o 225 & 226

+ 234

JAN 2 1939

midship section

JUN 9 1939

S.S. "Lulham IV"

Lth. Rpt. No. 19740

N^o 234.

S.S. "AMBROSE FLEMING"

Lth Report N^o 20368.



© 2020

Lloyd's Register
Foundation

002611-002619-0065