

SCALES $\frac{3}{4}" = 1 \text{ FOOT}$ & $3" \& 1\frac{1}{2}" = 1 \text{ FOOT FOR DETAILS.}$

A x D NOT EXCEEDING 236-5.

SPEED	"	"	12 KNOTS.
-------	---	---	-----------

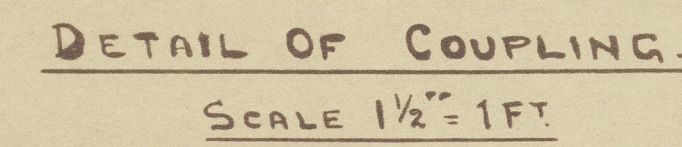

COUPLING:
6 STEEL FITTED BOLTS $2\frac{3}{8}$ " DIA.
CHECK PINS FITTED TO ALL BOLTS
FAYING SURFACE OF COUPLING TO BE
MACHINED.

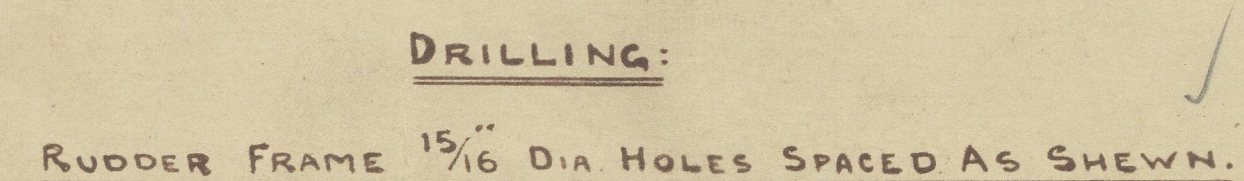
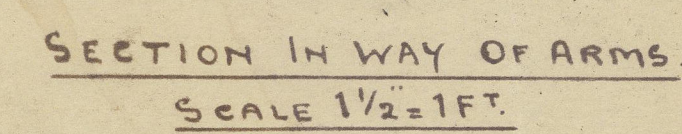

S. P. AUSTIN & SON, LTD.
SHIPBUILDERS & REPAIRERS,
WEAR DOCK YARD,
SUNDERLAND.
Date..... 8th January 1942
Reference No. 12304.

NOTE! FIGURED DIMENSIONS ONLY TO BE WORKED TO.

ALL HOLES MARKED TO BE DRILLED BY CONTRACTOR

SCALE 3" = 1 FT

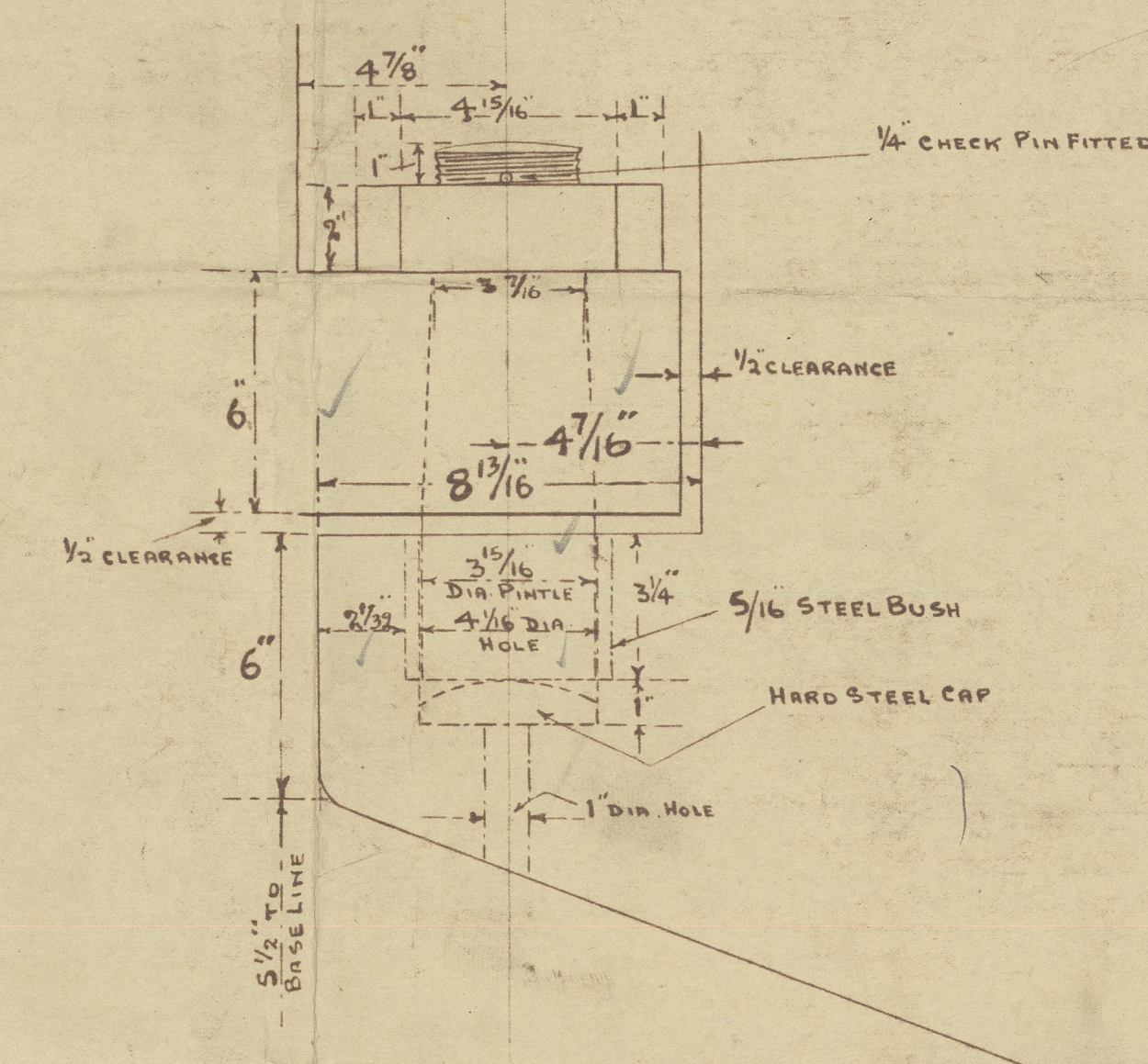
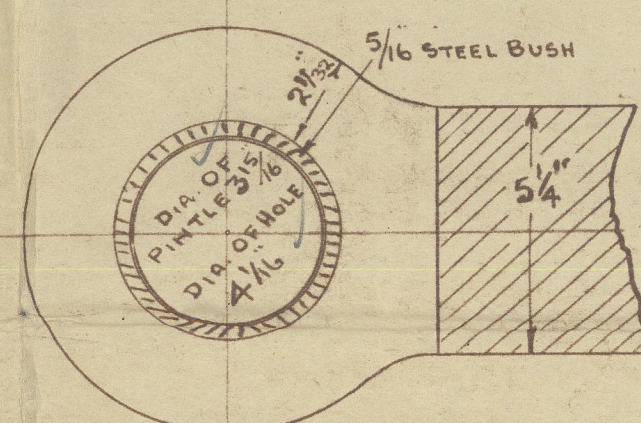
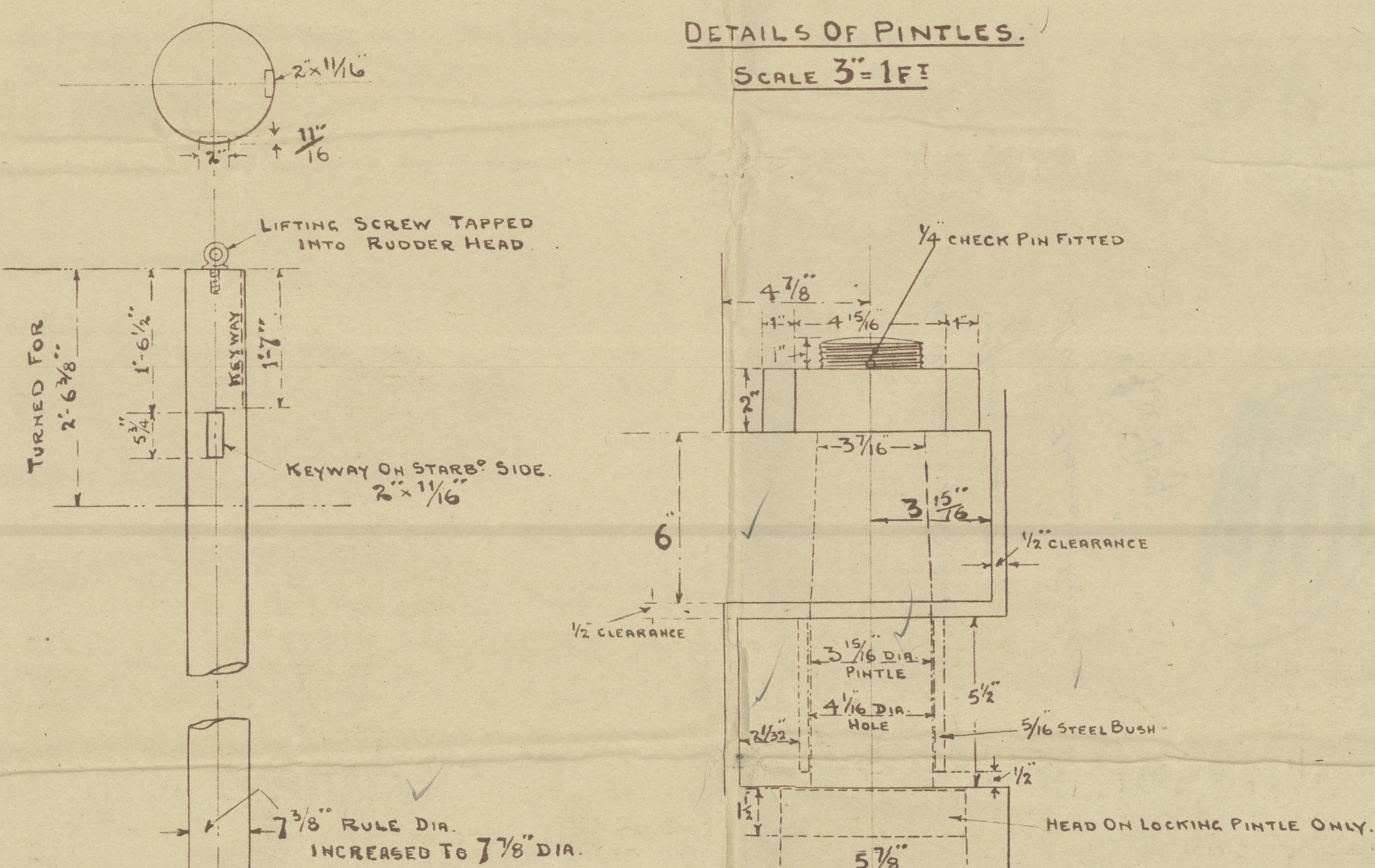

SCALES $\frac{3}{4}" = 1 \text{ FOOT}$ & $3" = 1 \text{ FOOT}$.

STERN FRAME TO BE OF FORGED IRON OR STEEL.

$$L \times D = 4491.$$

DRILLING:

STERN FRAME $1\frac{1}{16}$ " DIA. & $1\frac{5}{16}$ " DIA. HOLES SPACED AS SHOWN.

NOTE! CENTRE LINE OF PINTLES TO BE PERPENDICULAR TO BASE & PARALLEL TO AFTER SIDE OF RUDDER POST OF STERN FRAME AS SHOWN. ALL PINTLES TO BE OF STEEL, STEEL BUSHED TO BE MADE & EFFICIENTLY FITTED AS PER DRAWING.

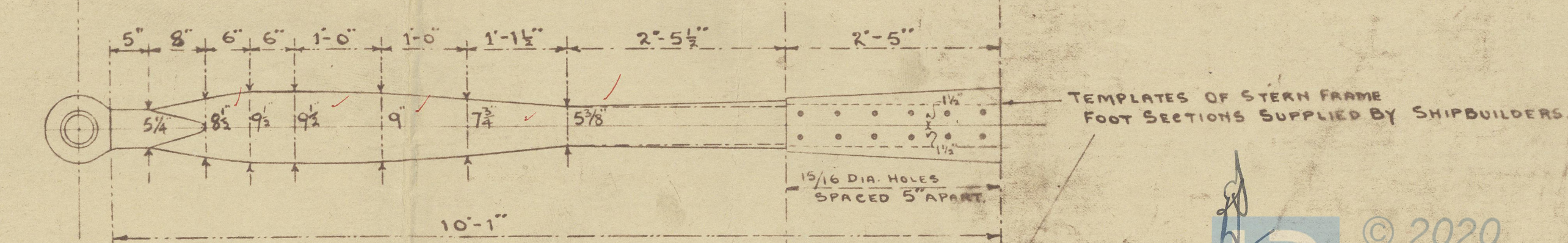
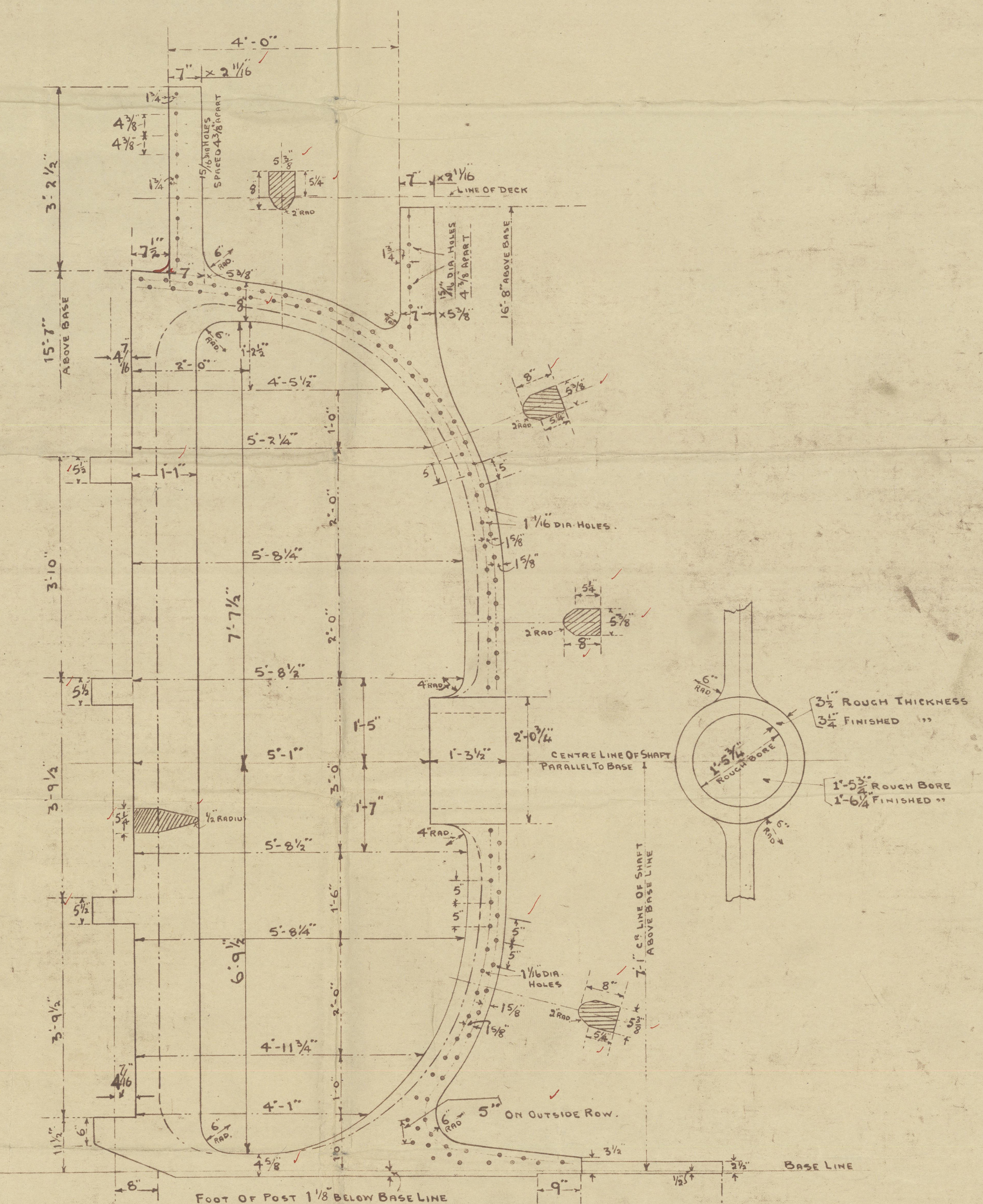

S. P. Austin & Son, Ltd.

Yard no. 364.

Stern Frame & Rudder.

"Fire Dog"



77
0/2
219

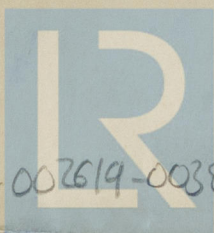

© 2020

Lloyd's Register
Foundation

002611-002619-0038