

SCALE $\frac{1}{2}$ " = ONE FOOT

TO CLASS LLOYDS 100A1

BRIDGE DECK

<u>BEAMS</u>	$6 \times 3 \times 24$ ON ALT. FRAMES
<u>STRINGER BAR</u>	$3 \times 3 \times 24$
<u>WATERWAY</u>	$3 \times 3 \times 24$
<u>STRINGER PLATE</u>	30×24
<u>TIE PLATES</u>	7×24
<u>SIDE</u>	24
<u>WOOD DECK</u>	$6 \times 2 \times 24$ P. PINE

SECTION IN WAY OF UPPER DECK

BEAMS ——— $6 \times 3 \times 32$ ON ALT FRAMES ^{30 lbs.}

STRINGER BAR $3 \times 3 \times 24$

WATERWAY $3 \times 3 \times 30$

STRINGER PLATE 17×26

PLATING AT C² UNDERWINDLASS 26

SIDE PLATING 26

WOOD DECK 5×3 PINE

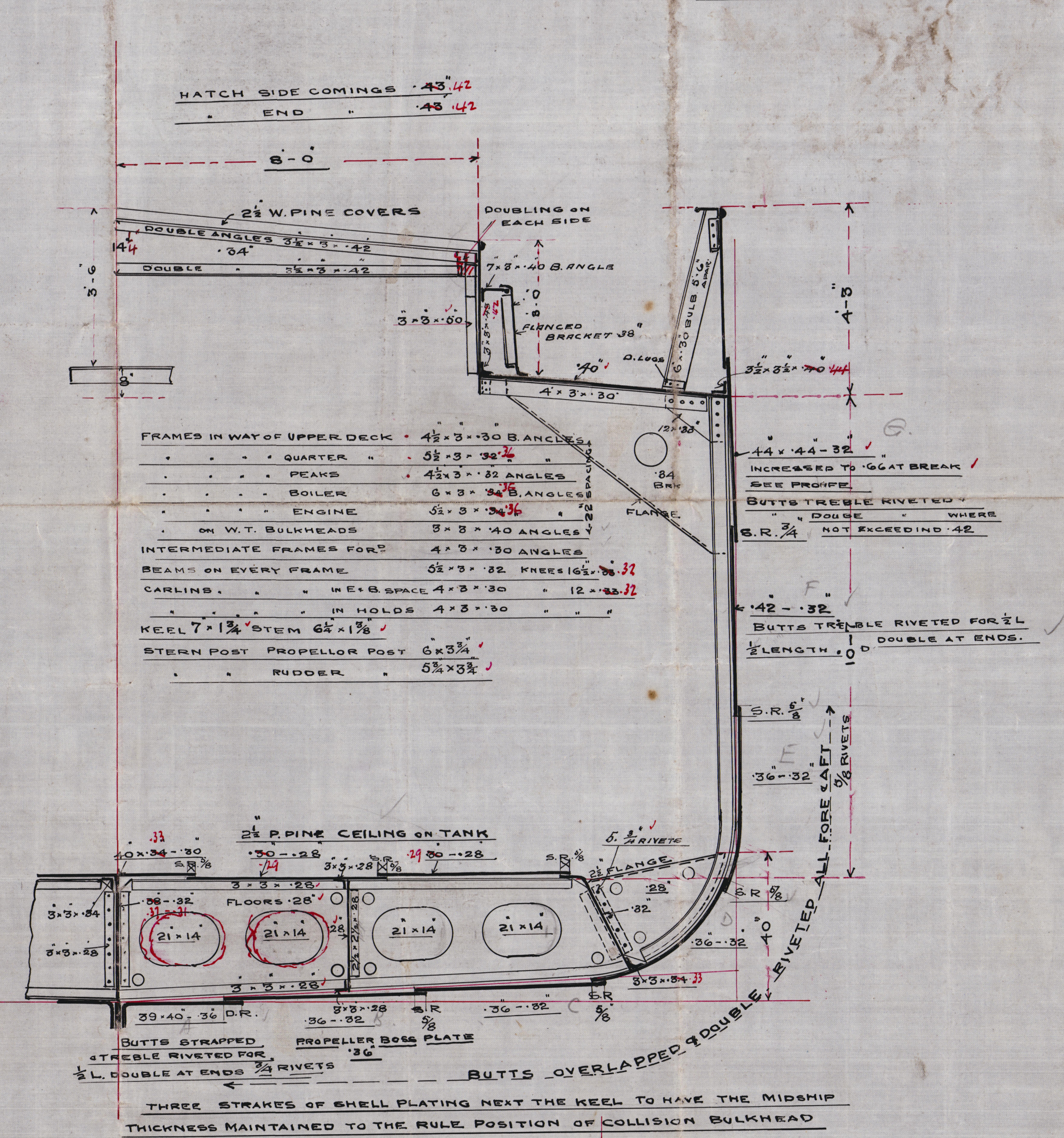
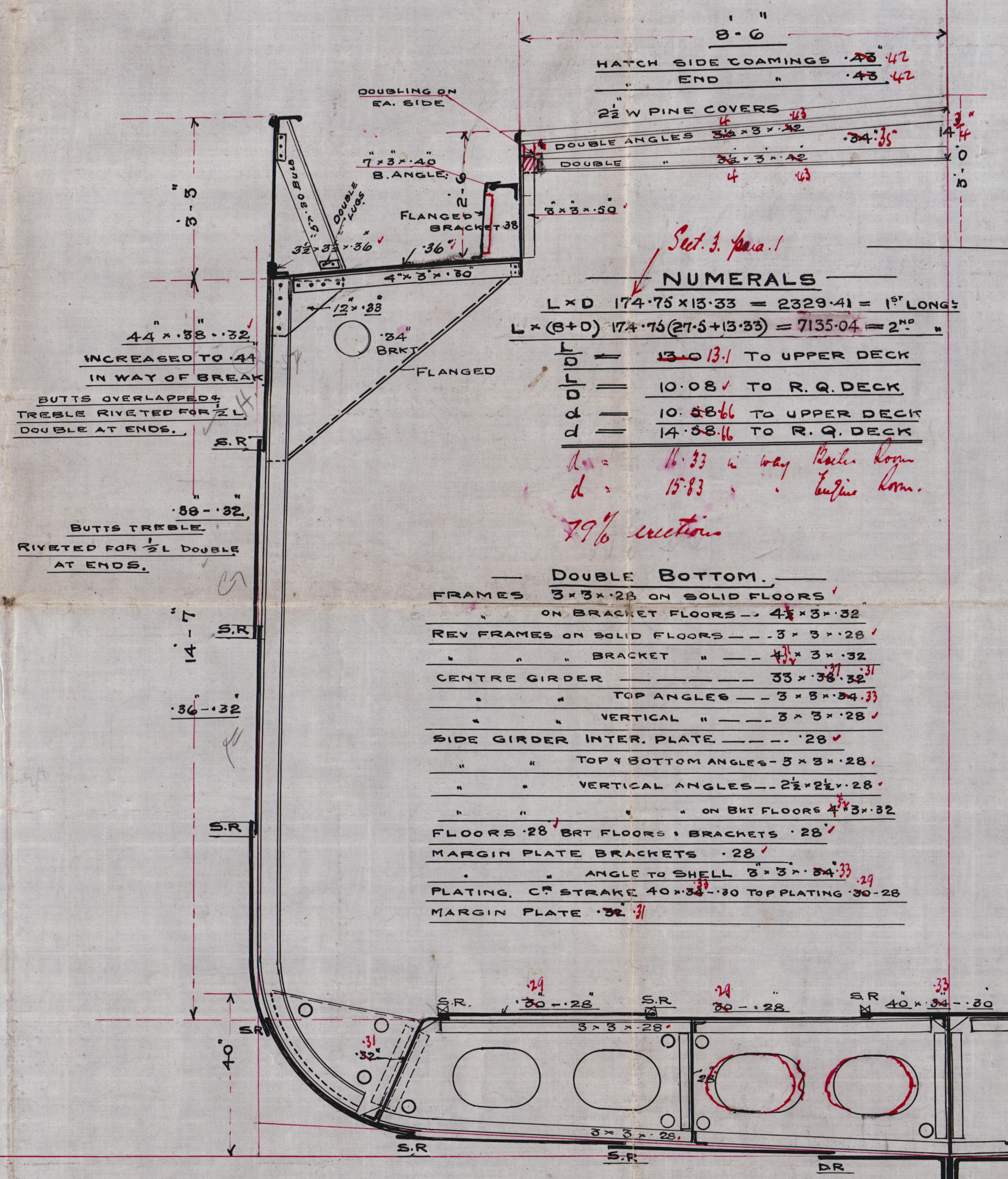

SECTION OF BRACKET FLOOR

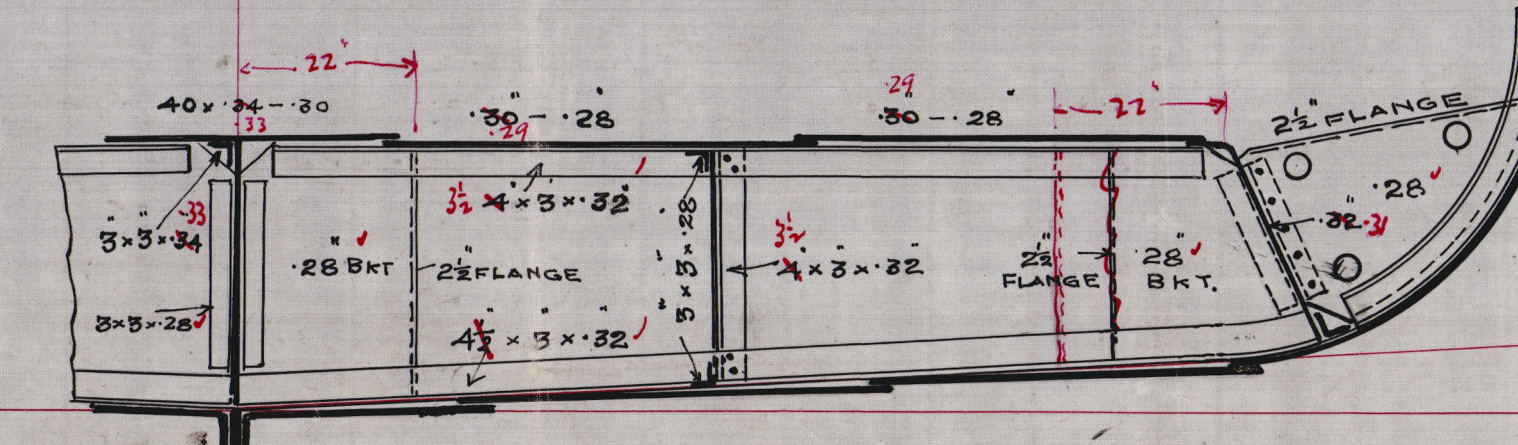
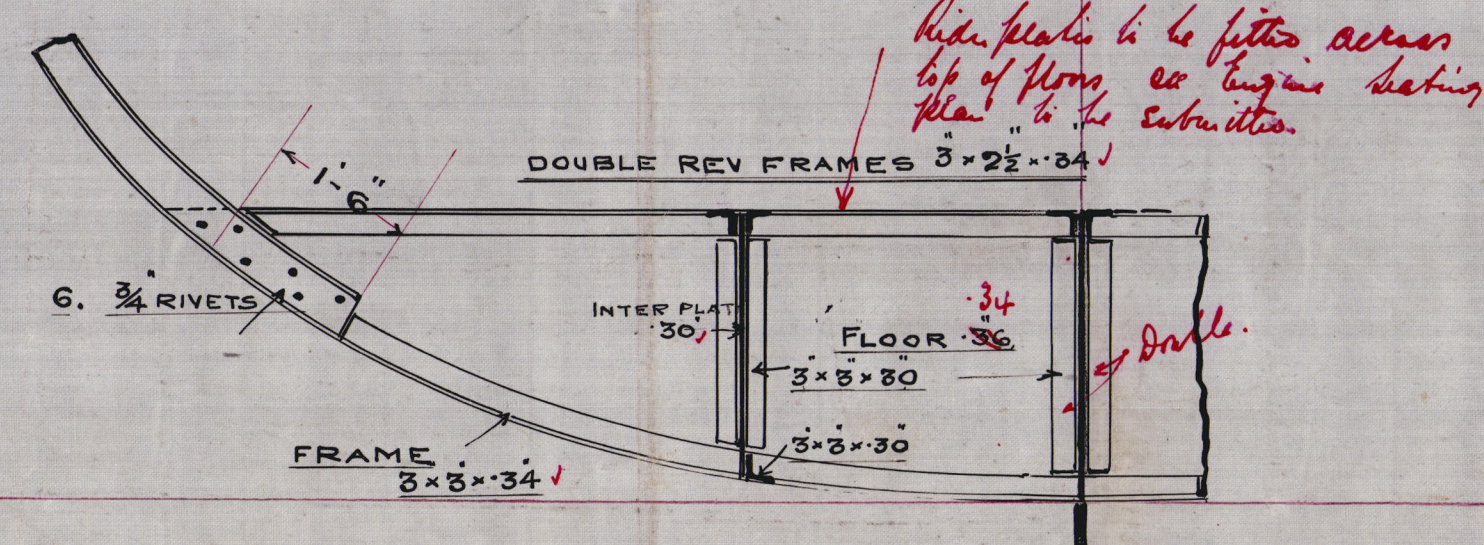

APPROVED
LLOYD'S REGISTER OF SHIPPING
J. Maitland & Co. & Co.
10-1-20

Scott & Sons.
Bowling.

Gregg Report

N^o 43907.

5/295.

Midship Section.

glenapp castle

002591-002601-0082