

61211

SUNDERLAND SHIPBUILDING CO. LTD.
DRAWING OFFICE
No. 15414 28 NOV. 1911
SUNDERLAND.

S.S. "EASTON"

No 270 ⁵/₁₆ STERN FRAME

& BALANCED RUDDER.

SCALES ³/₄" = 1 FOOT. DETAILS 3" = 1 FOOT.
TO PASS BRITISH CORPORATION SURVEY

RUDDER COUPLING AS STOPPER.
SCALE 3" = 1 FOOT.

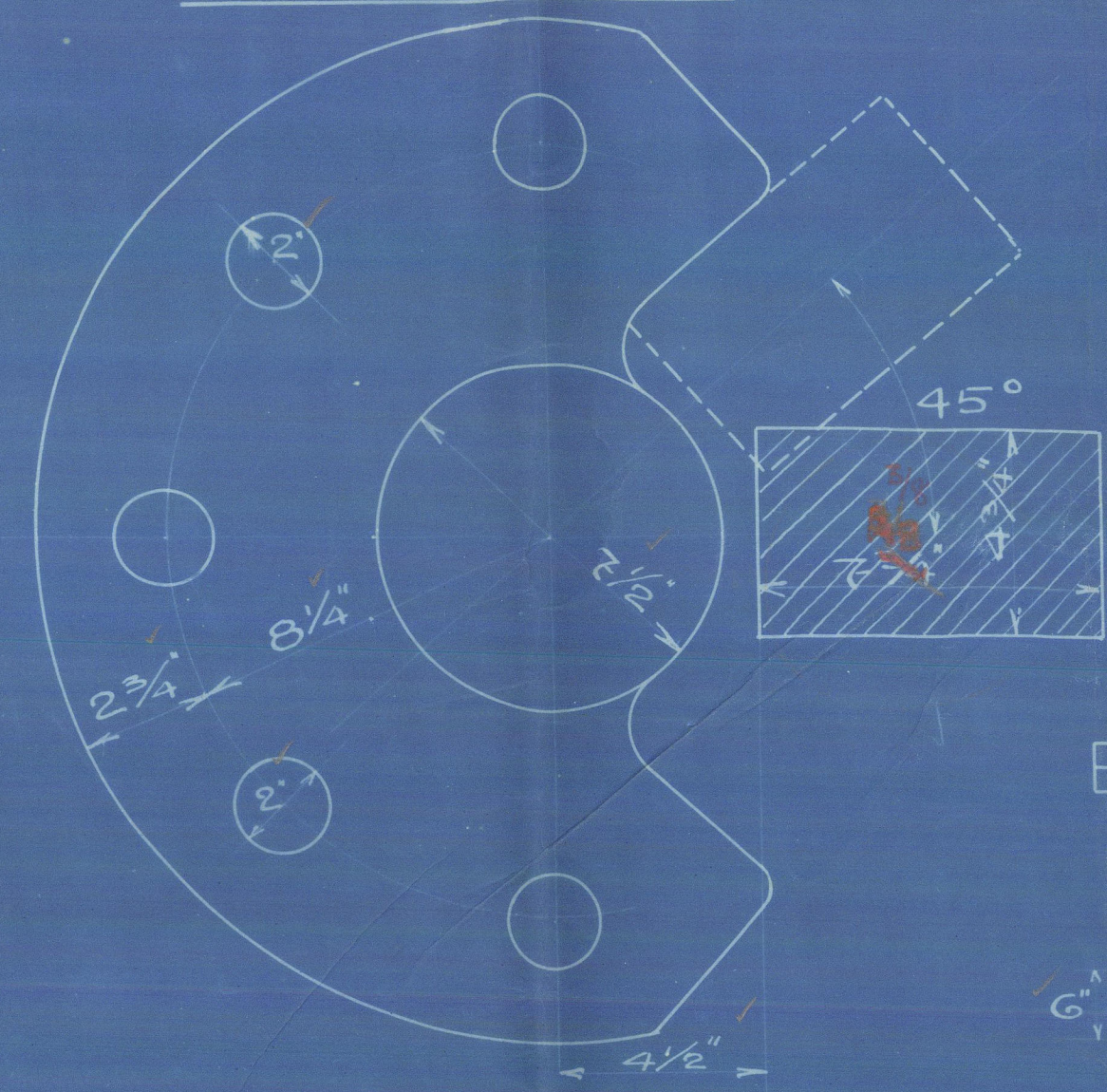

FORGINGS.

NOTE: FIGURED DIMENSIONS ONLY TO BE TAKEN.

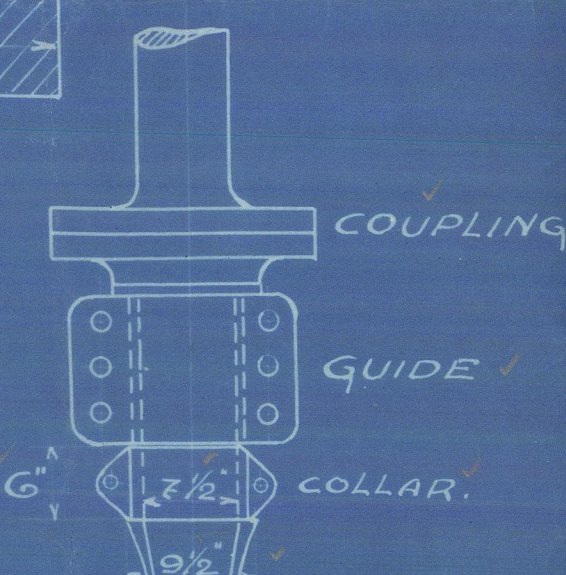

VIEW LOOKING ON BACK OF RUDDER.

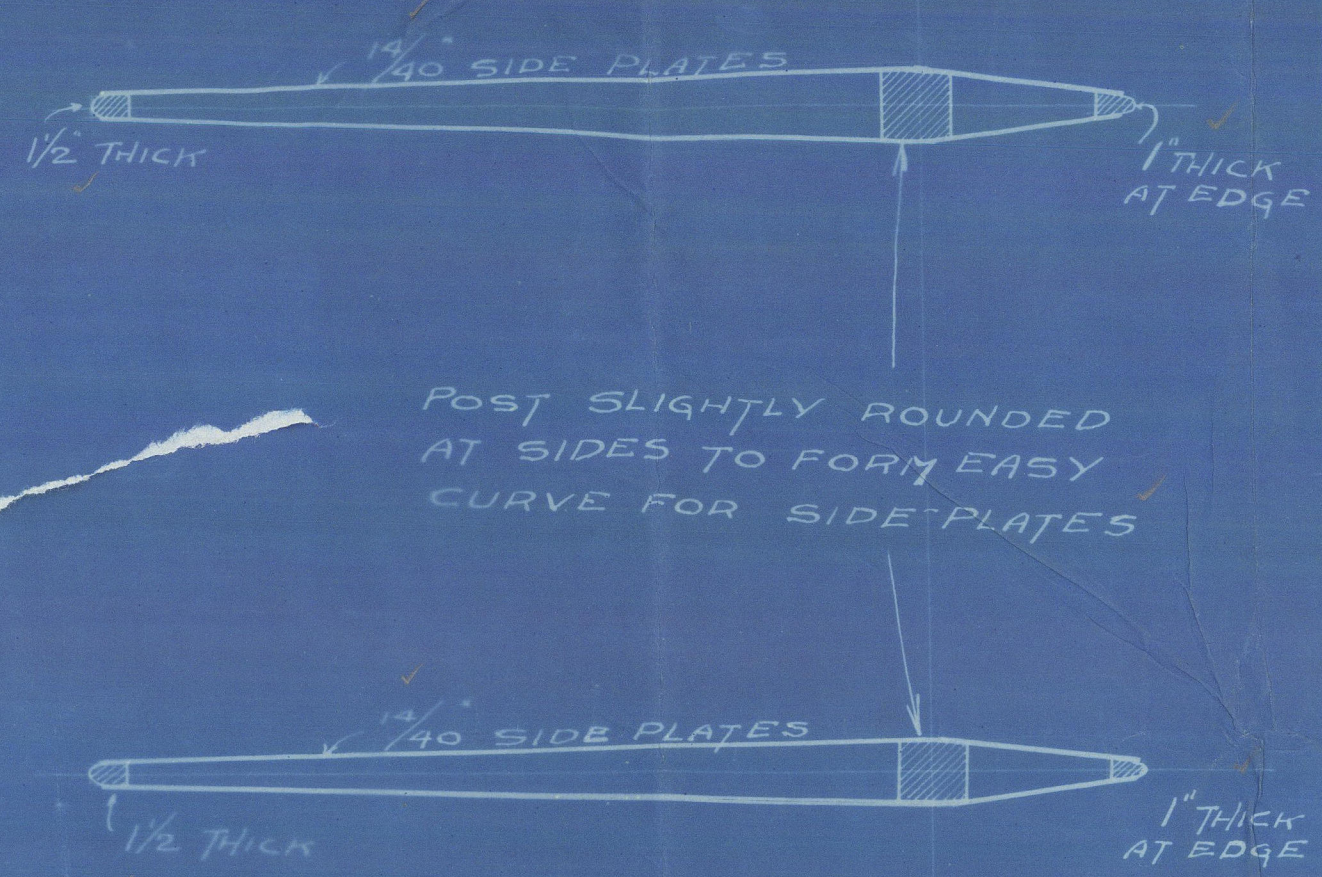

BASE LINE

RUDDER HEAD TO BE SQUARE TO TAKE TILLER. *as shown*

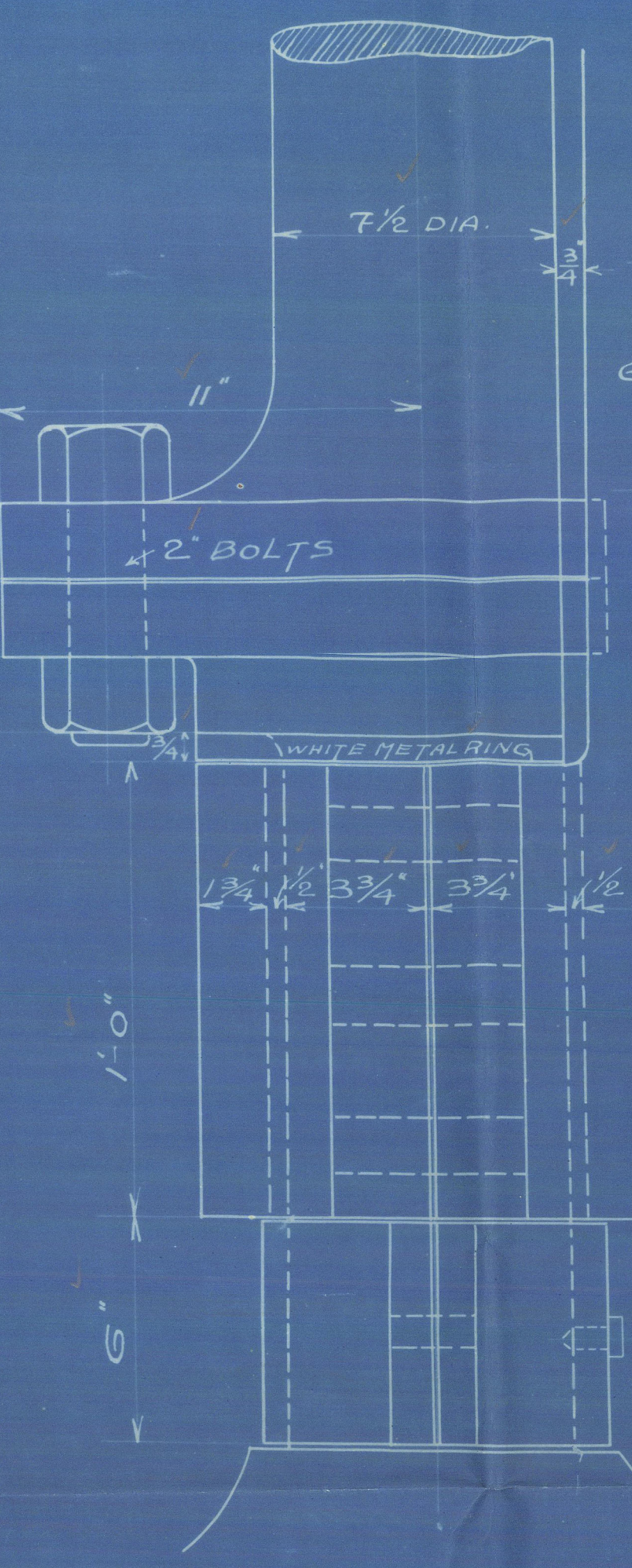
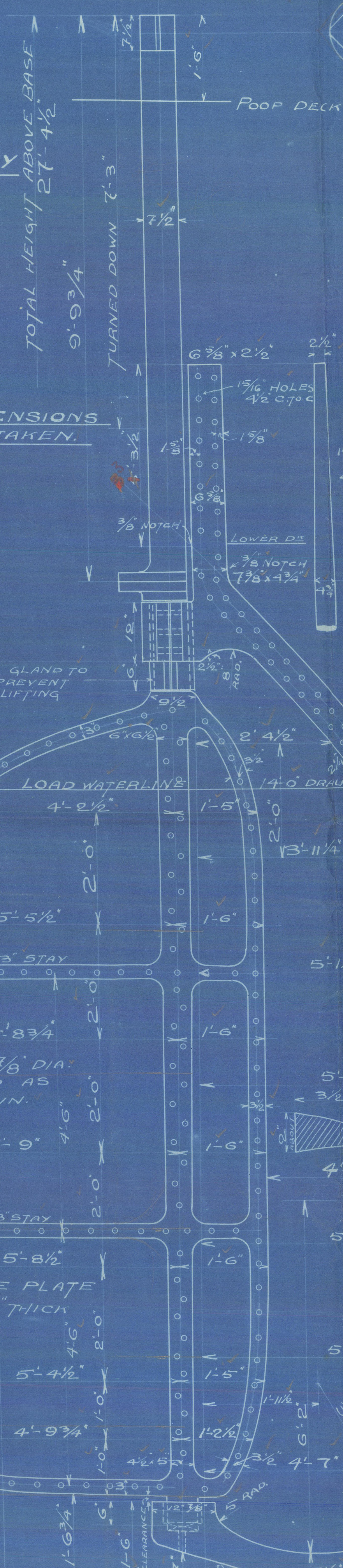
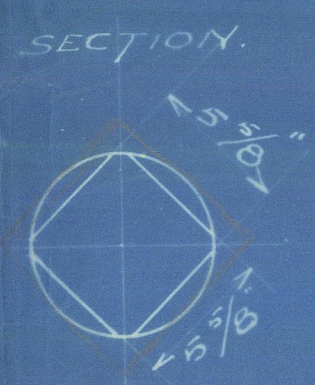

GLAND TO PREVENT LIFTING.

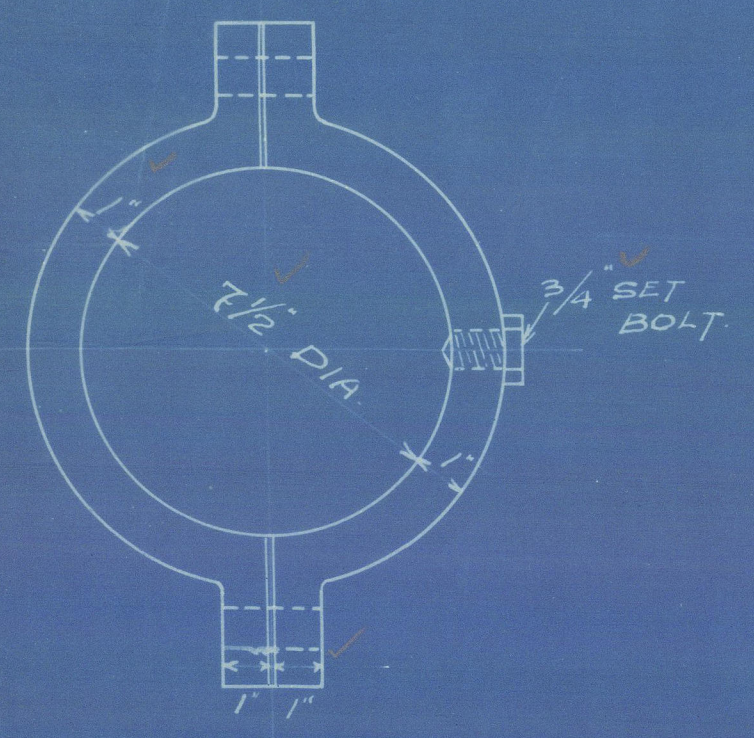
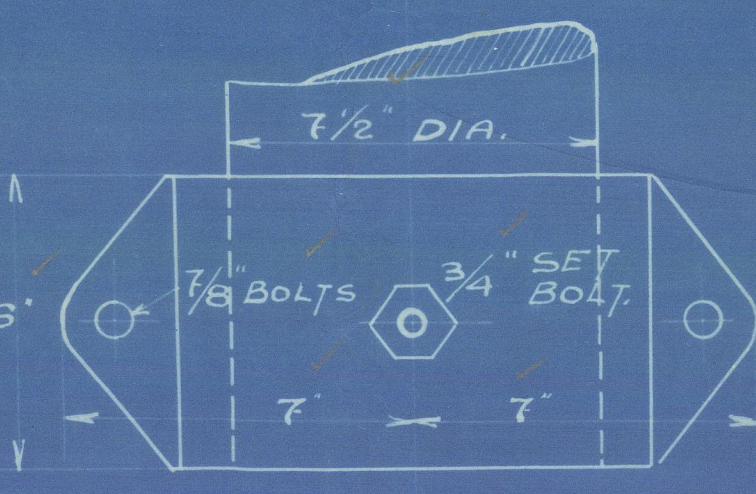

GUIDE.

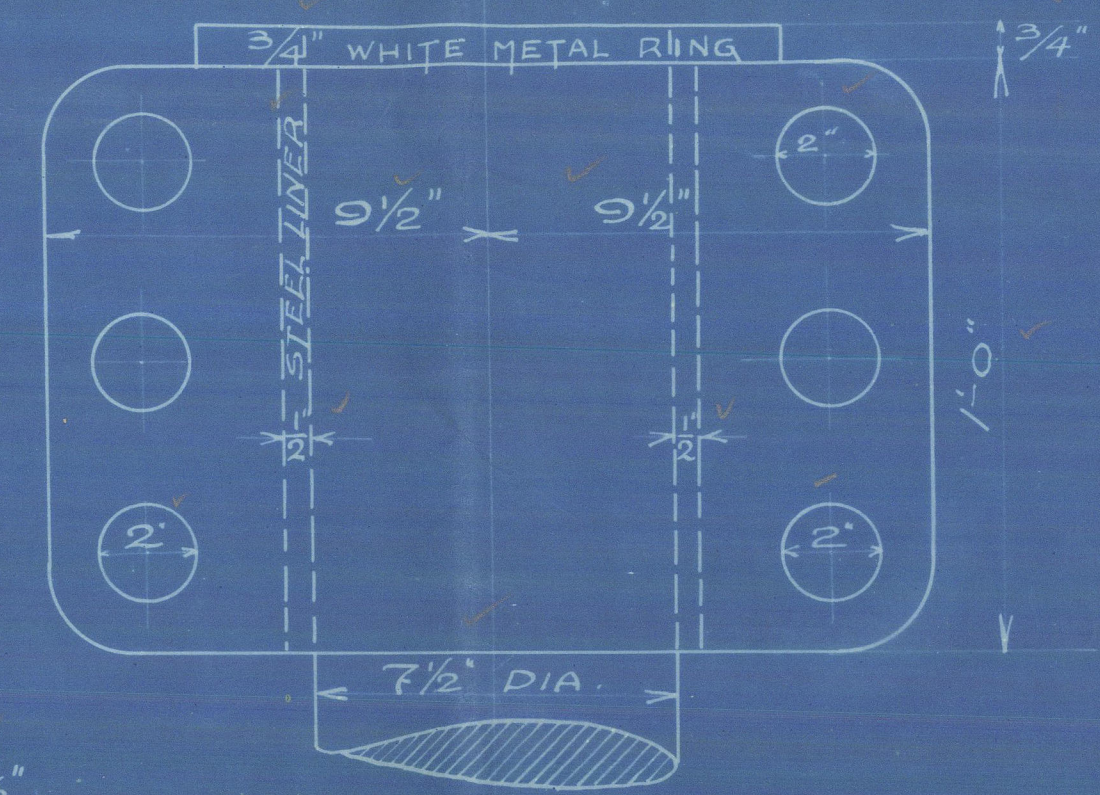

PLAN OF GUIDE.

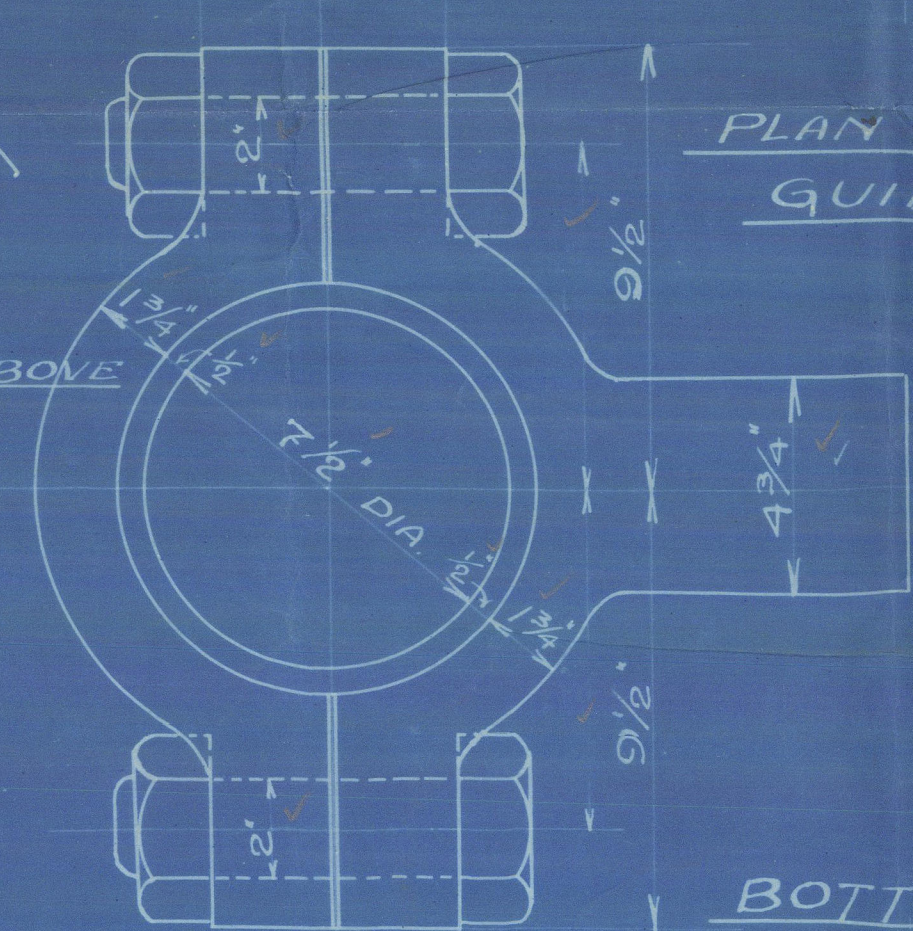

BOTTOM PINTLE.

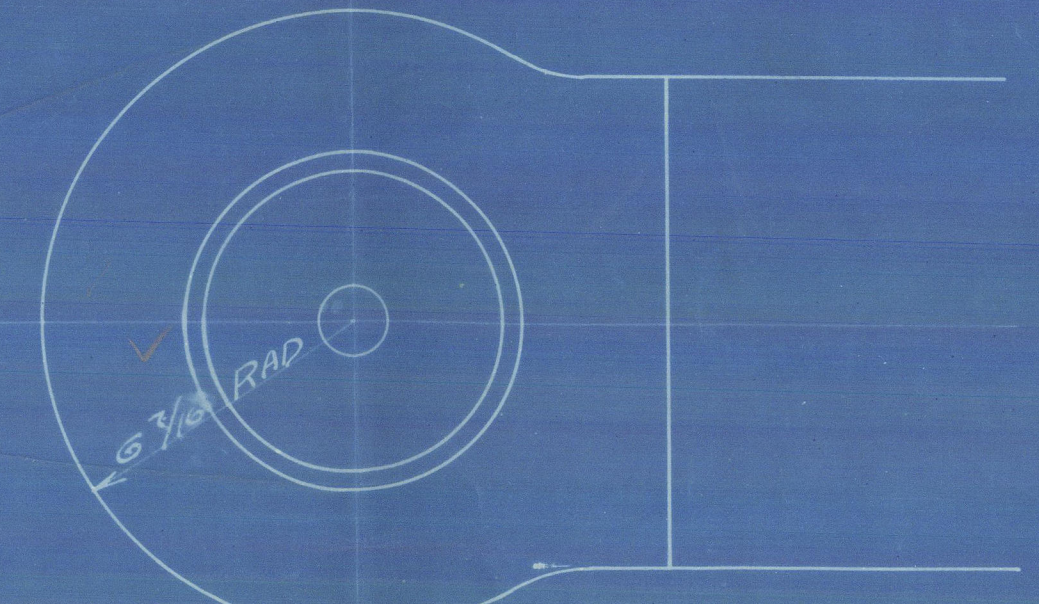
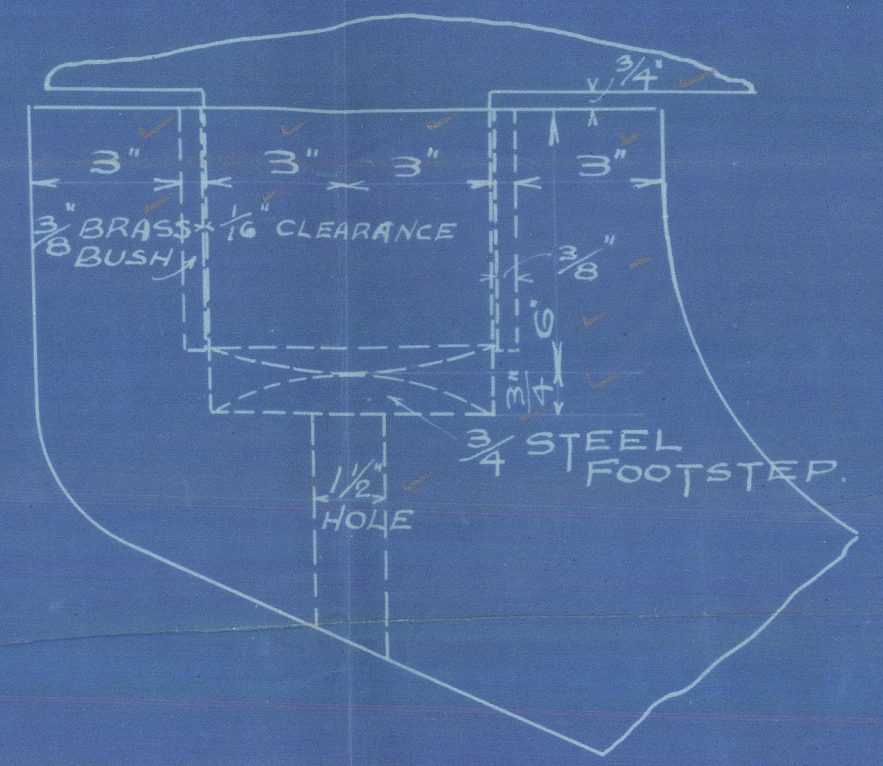

HOLES IN STERNFRAME 1/16 DIA SPACED 4 1/2" APART ABOVE BOSS 4" APART BELOW BOSS CENTRE TO CENTRE.

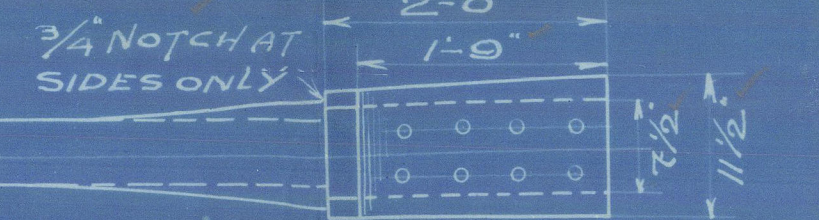
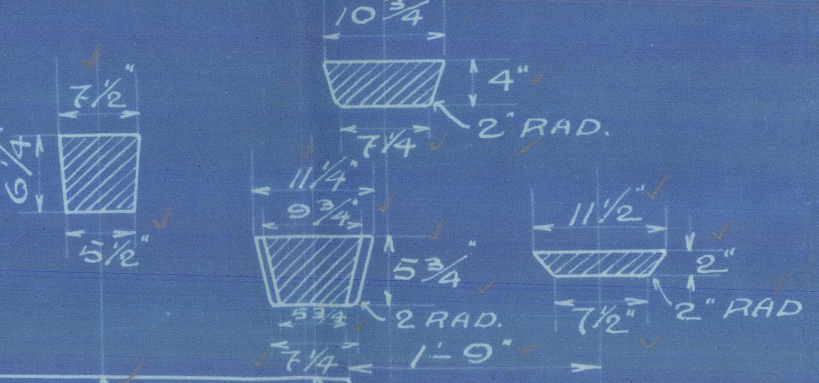
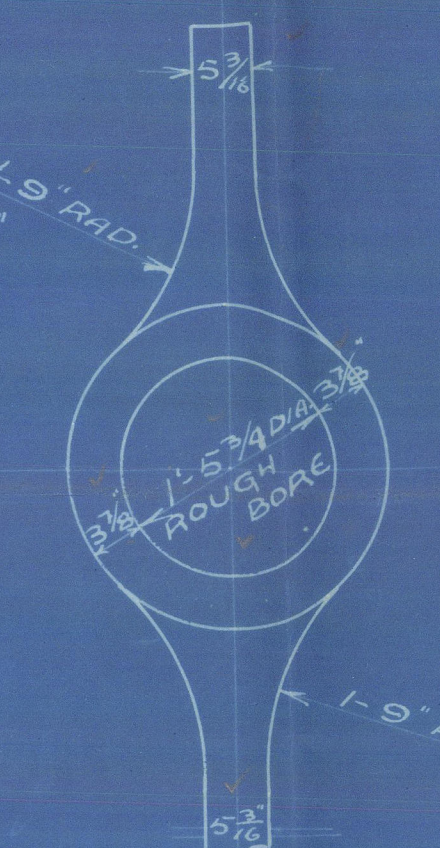

© 2020

Lloyd's Register Foundation

Sunderland's No 270

Sternframe & Rudder.

S.S. Easton.

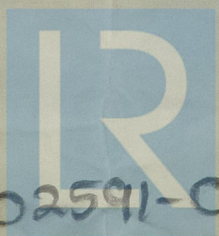

© 2020

Lloyd's Register
Foundation

002583-002591-0135