

PROFILE AND DECK PLAN.

DIMENSIONS 463'-5 1/2" LENGTH B.P. 61'-9" BREADTH M.P. 34'-1" DEPTH M.P. TO UPPER DECK.

CLASS: LLOYDS # 100A1. CARRYING PETROLEUM IN BULK WITH LONGITUDINAL FRAMING AT BOTTOM AND AT UPPER DECK.

SCALE 1"=10' FEET.

LLOYDS NUMERALS
DEPTH "D" = 34'-08"
L.D. = 157'-2"
L.D. = 157'-2"
L.D. = 157'-2"
L.D. = 157'-2"

NOTE: ALL CHANNELS & BULB ANGLES TO NEW BRITISH STANDARD SECTIONS.

PLAN VIEW OF OIL CARGO TANKS.

BRIDGE DECK

DECK BEARING DECK PLATING

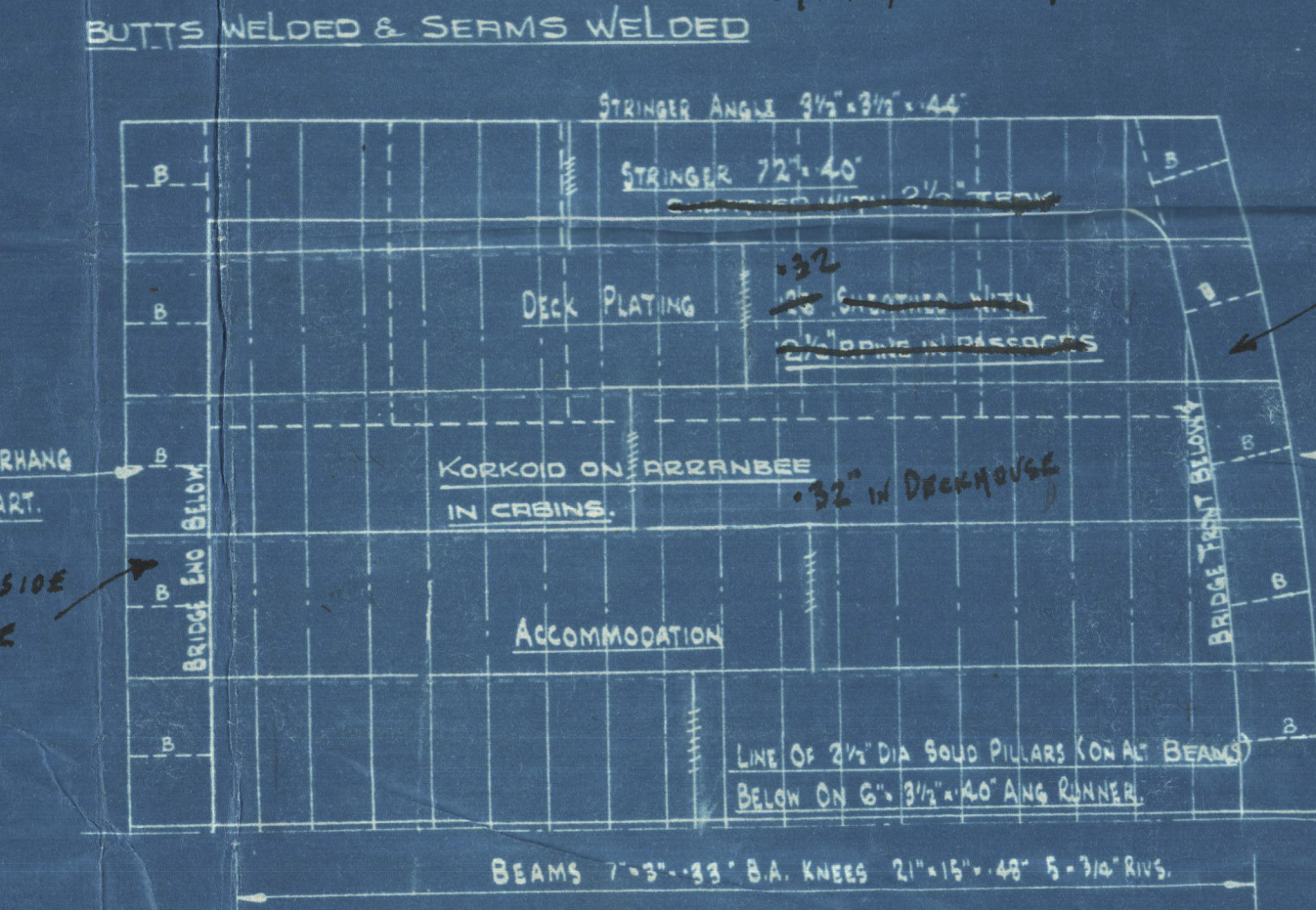

F'dle Deck

BUTTS WELDED & SEAMS WELDED

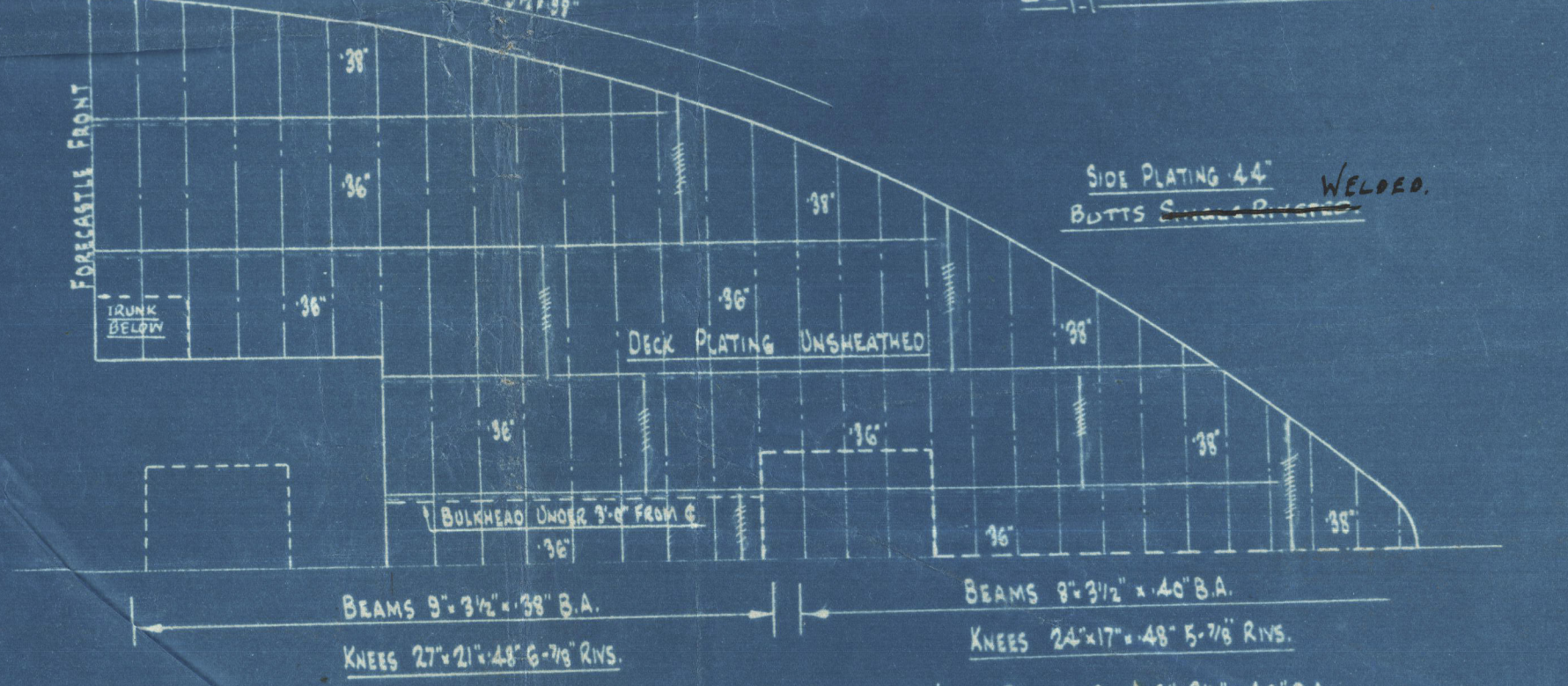

PLAN OF LOWER DECK

SECTIONS IN VIEW OF MACHINERY SPACE

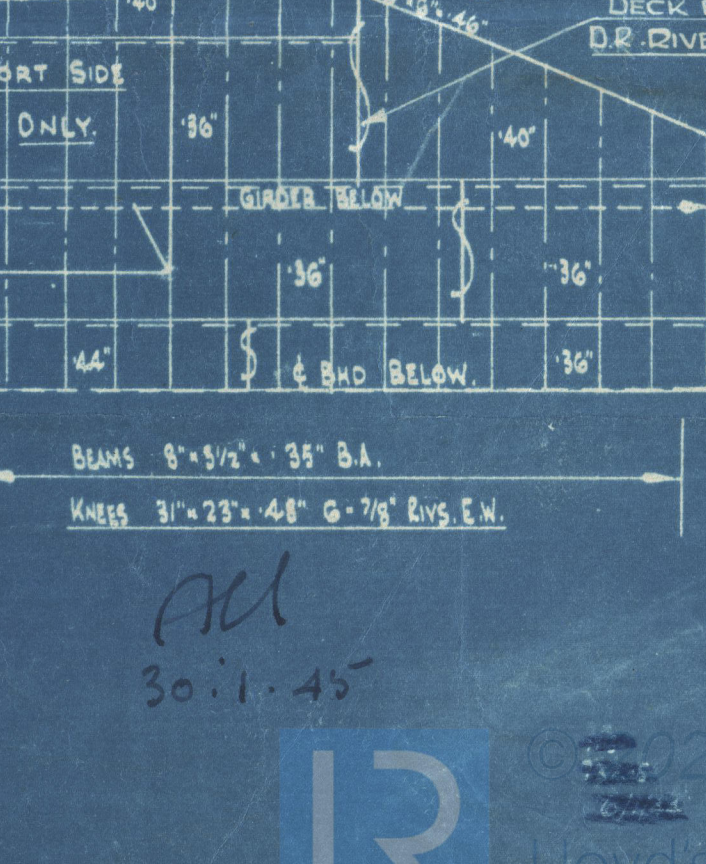
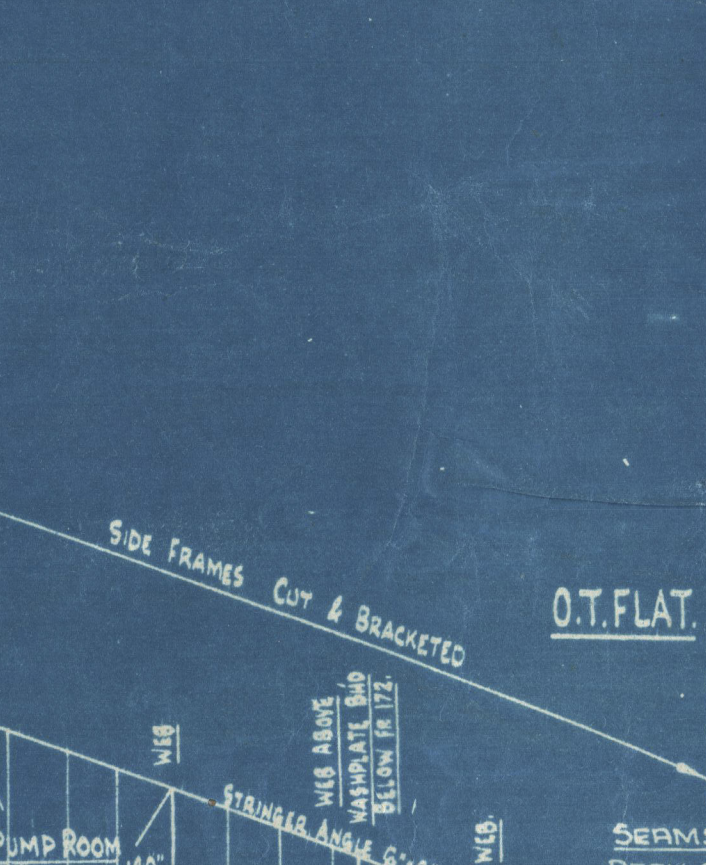
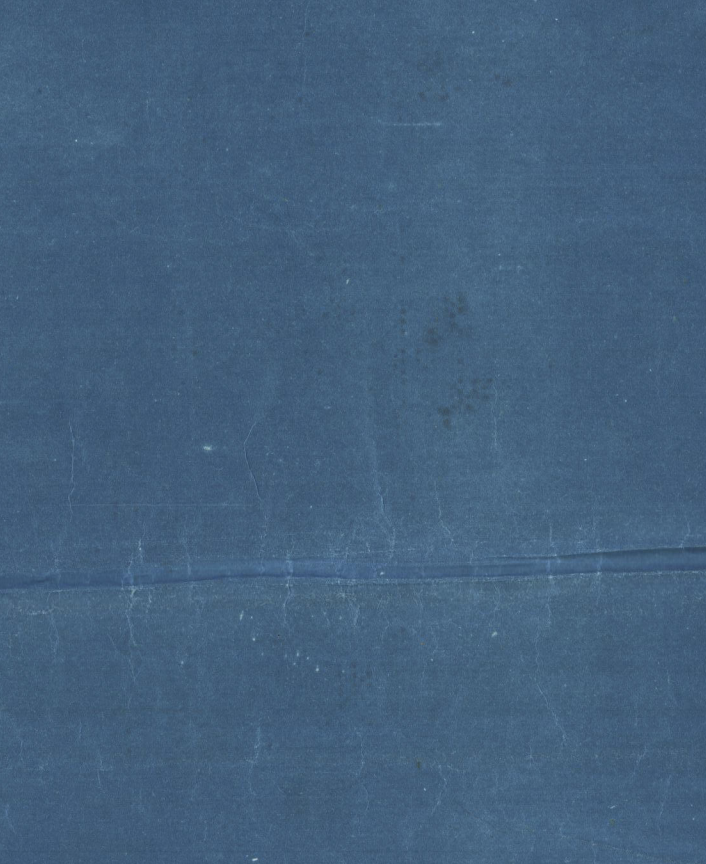
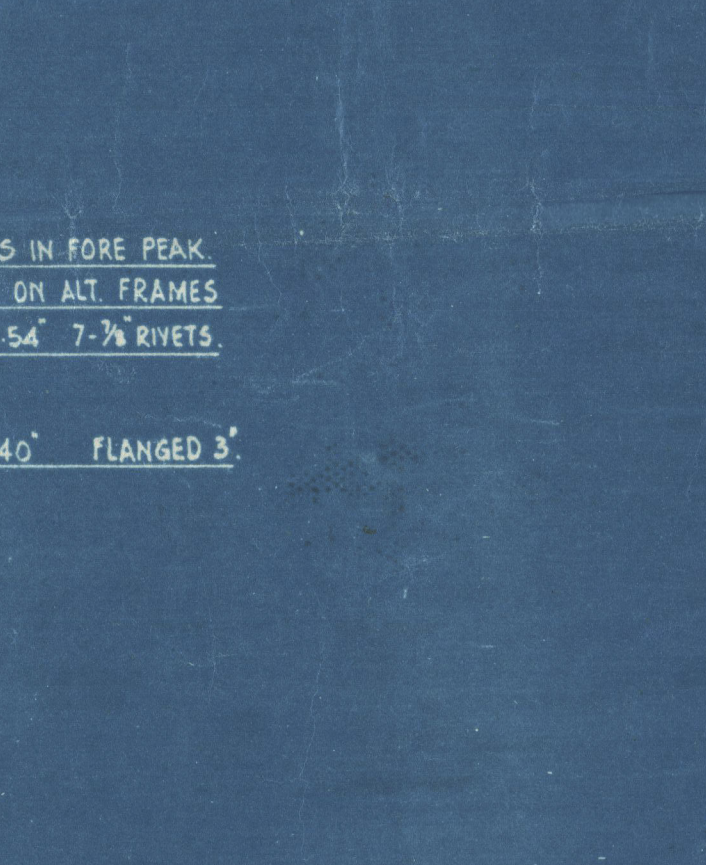
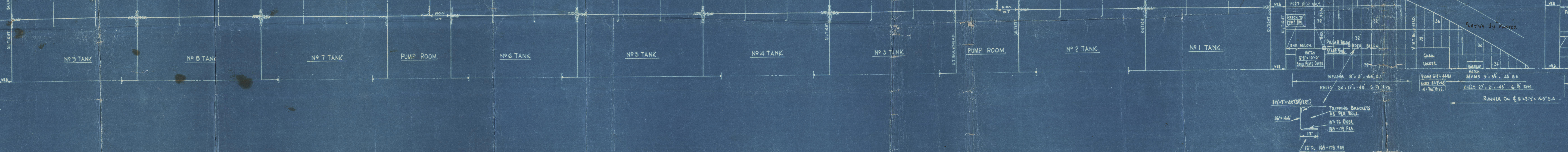
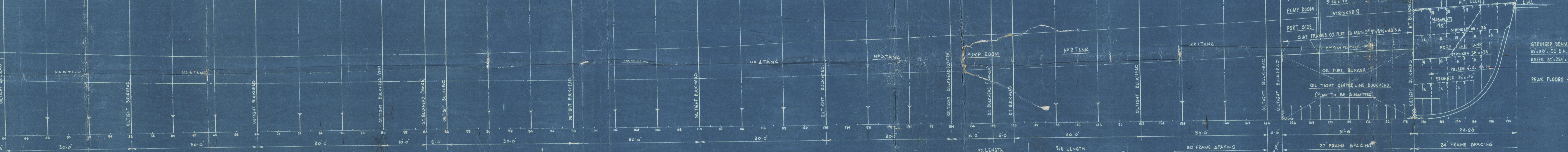
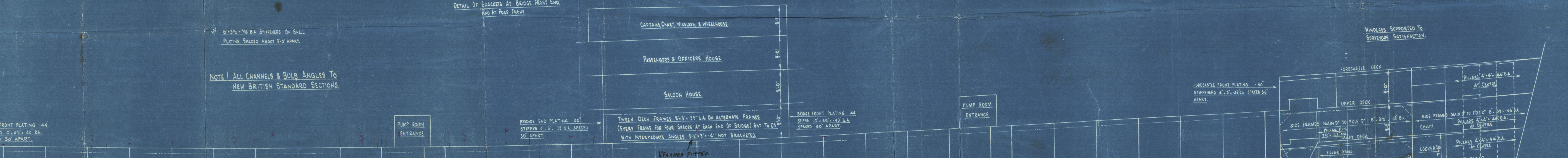
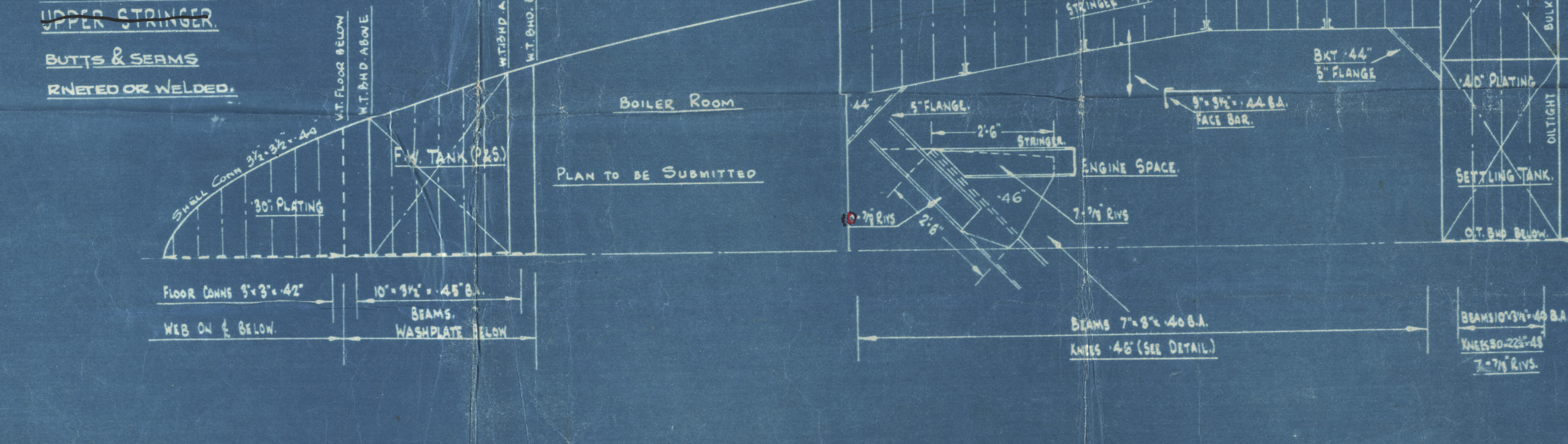
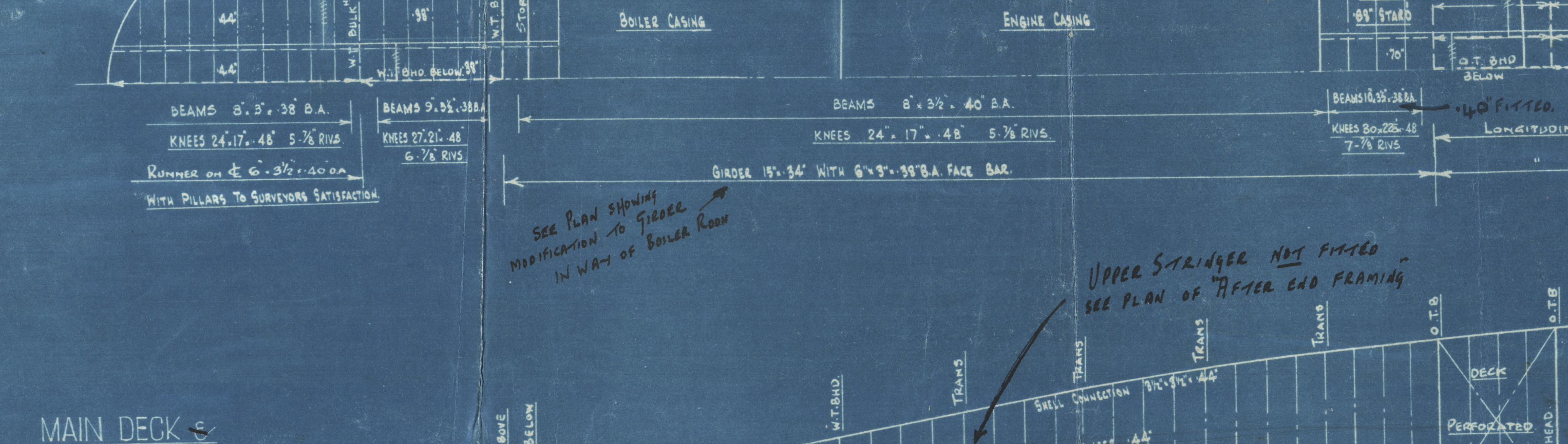
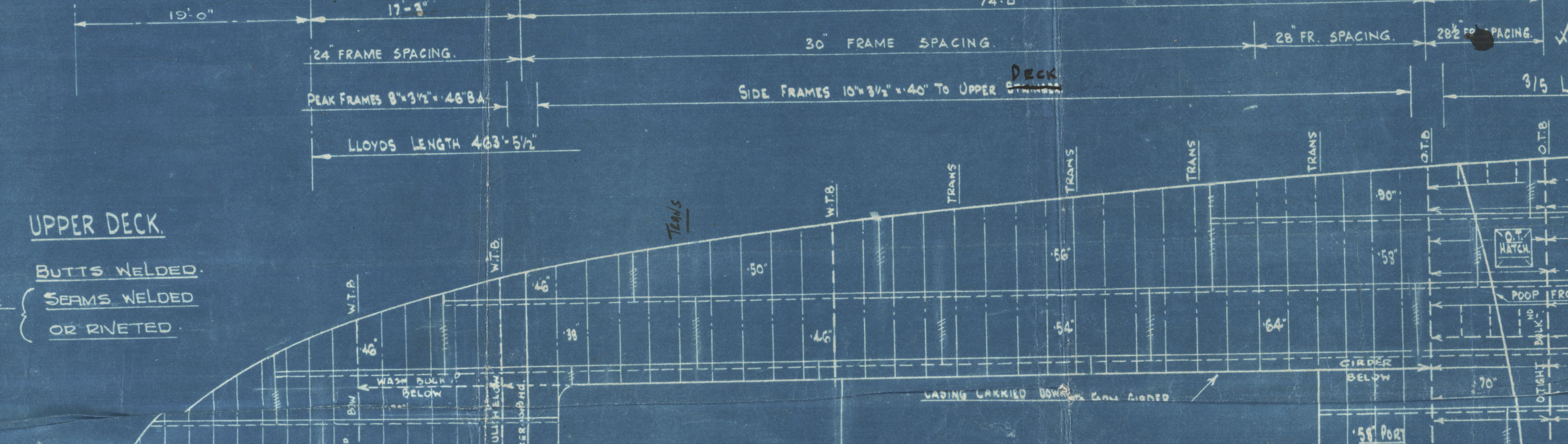
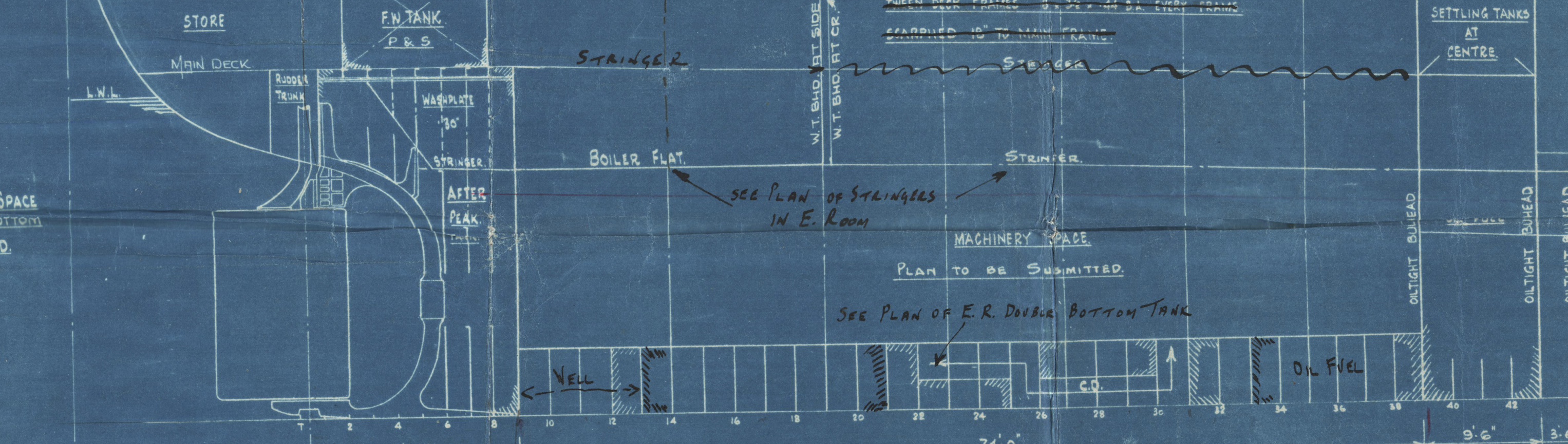
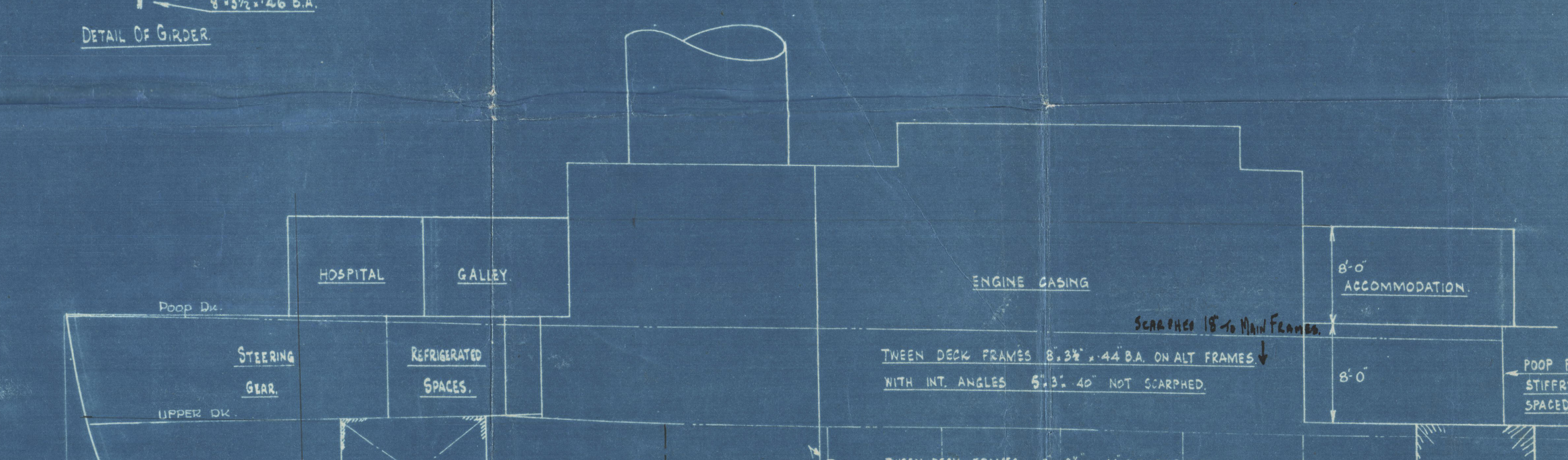
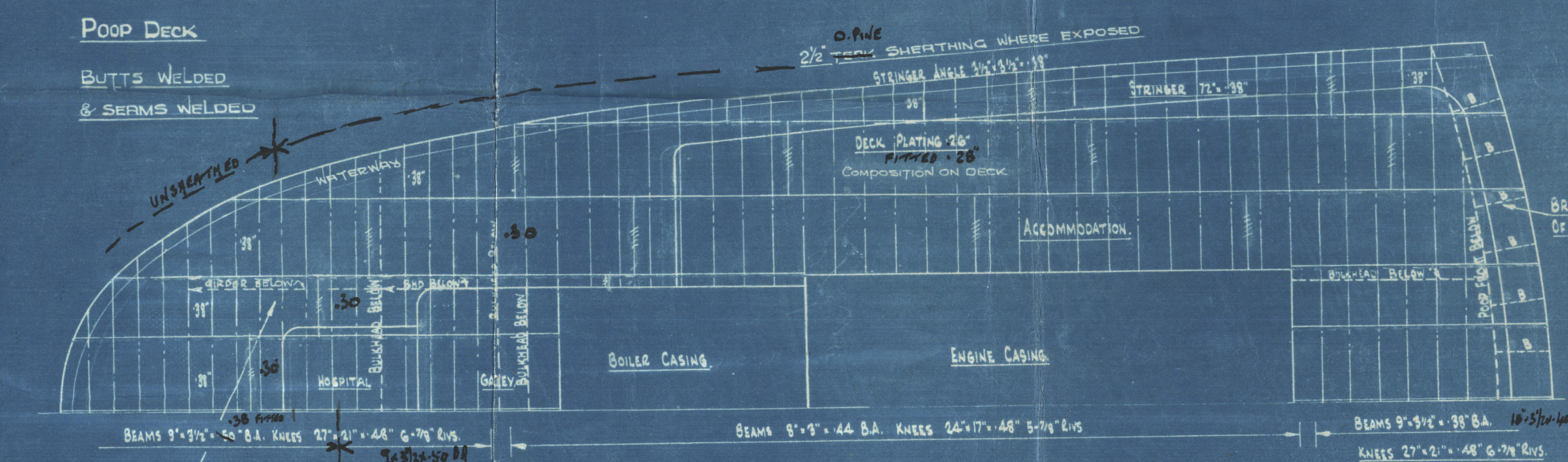

SWAN HUNTER & WIGHAM
RICHARDSON LTD.

Nº 1772

MIDSHIP SECTION

OIL TANK BHD^S & STRINGERS.

SHIP NO. 1772

"British Earl" 
NEWCASTLE ON TYNE

Report No. 104073



RETAIN

002559-002567-0060



© 2020

Lloyd's Register
Foundation