

11-12-16

“VESSEL No 102”
— PROFILE AND DECK PLANS —
— DIMENSIONS 26'5" x 41'0" x 21'0" MLD —
— SCALE 1" = 1' FOOT —

TO BE PINCHED FOR STARRING CLASH
— IN HOLD ONLY —

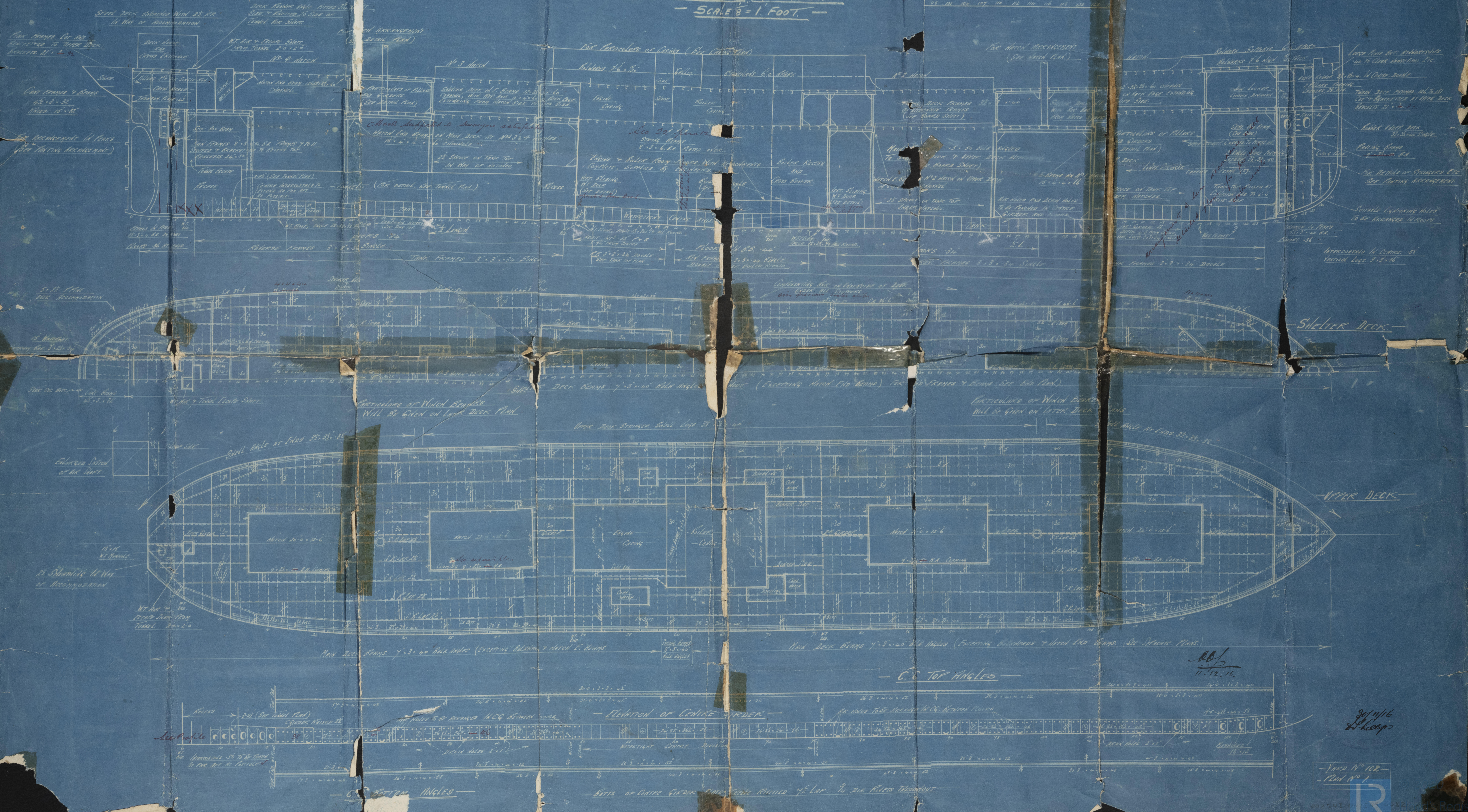

11-12-16

30/11/16
H. Kemp

— VESSEL No 102 —
— PLAN No 1 —

Prof. de 102

Rarens point

liv.

002543-002549-0082



© 2020

Lloyd's Register
Foundation

People's Deck



002543-002549-0082



© 2020

Lloyd's Register
Foundation

Profile 2 SKs
No 102

Ravenscroft
Lw. 78281

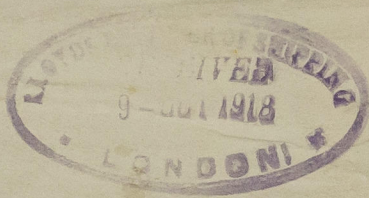

N/N

"ELESPOINT"

002543-002549-0082

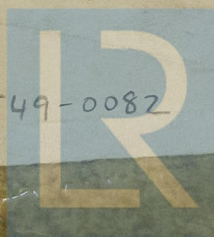

© 2020

Lloyd's Register
Foundation