

Received by Chief Ship Surveyor _____

Received from Chief Ship Surveyor _____

VESSEL'S NAME "OLVINA"

Rpt. Mdb. No. 15225

The remarks of the Chief Ship Surveyor are desired on this case for the consideration of the Classing Committee.

("The endorsement to contain a succinct summary of any repairs that have been required and to show the cause or causes of such repairs, and also to bring out clearly any exceptional features in connection with the case, so that the Classing Committee may have all the salient points presented in the endorsement."—Extract from Sub-Committee's Report, 24/5/32.)

Nature of Survey _____

It is submitted before this case receives the consideration of the Committee the Middlesbrough Surveyors be informed that it is concluded the raised quarter deck beams^{aft} are as approved, but they should be requested to state if this is so.

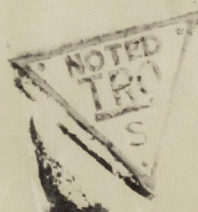

© 2015

Lloyd's Register
Foundation

002536-002542-0019

LR Mdb 20/10/34

19.10.34