



MESSRS. WILLIAM DOXFORD & SONS. LTD. N° 644.

DIMENSIONS 463'-0" x 61'-6" x 27'-6" DRAFT

SPEED 11 1/2 KNOTS

$$A \times D = 172 \times 4.75 = 820$$

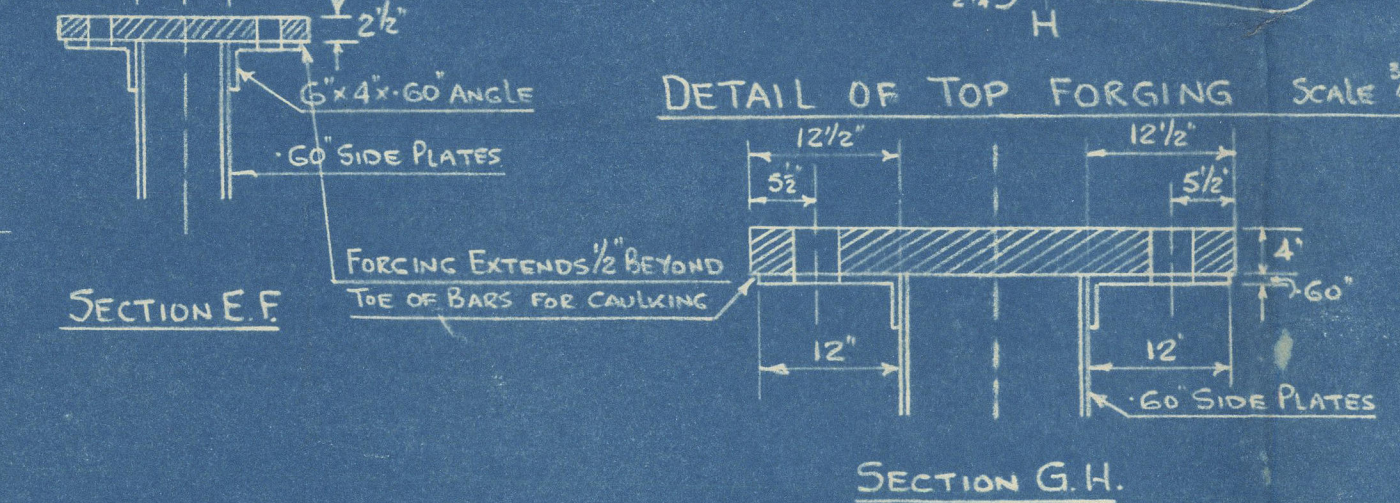
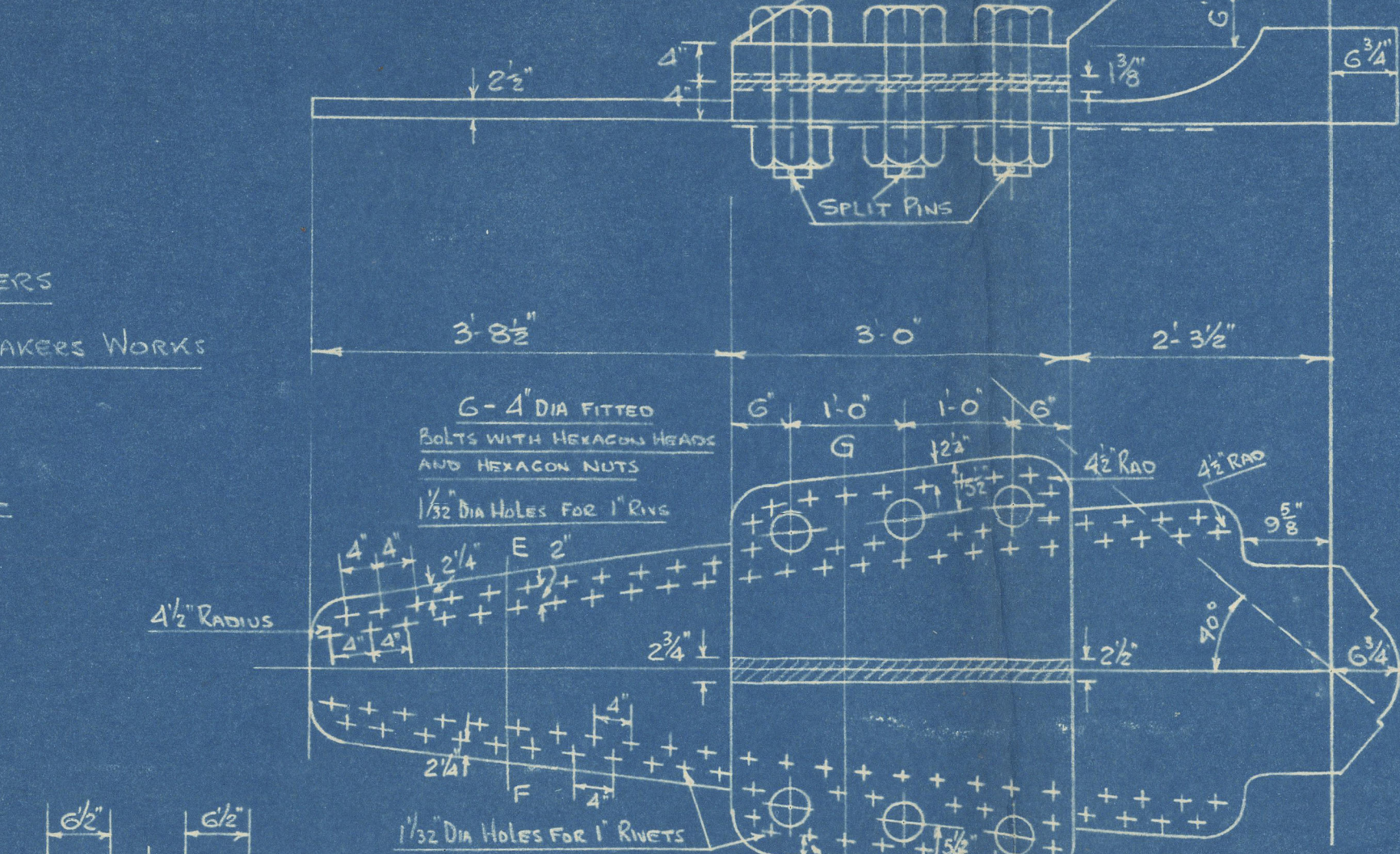
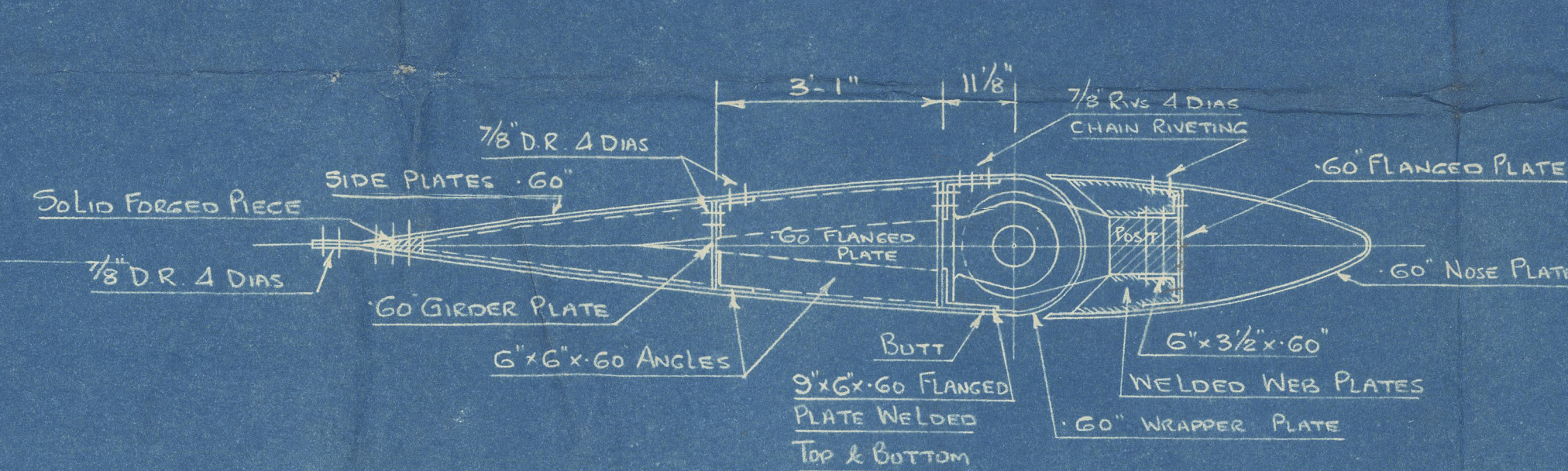

SECTION G.H

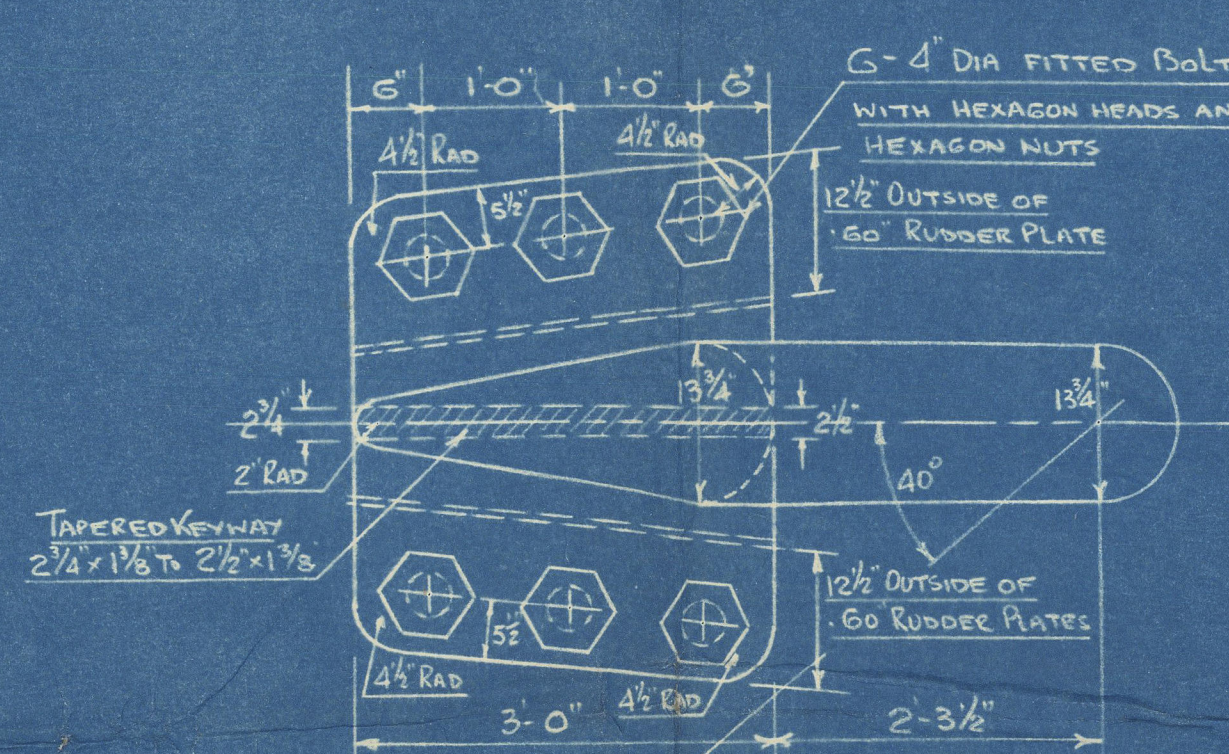

PLAN VIEW OF RUDDER COUPLING
SCALE $\frac{3}{4}" = 1 \text{ Foot}$

SCALE $1\frac{1}{2}" = 1 \text{ FOOT}$

SCALE 3" = 1 FOOT

DETAIL OF PINTLES 2.3 & 4 AND

5

C

Dorlands

No 644

Certig Rudder

n2v. British Cerius
SUNDERLAND RPT. NO. 32560.

002449-002456-0093



© 2020

Lloyd's Register
Foundation