

15/5/19

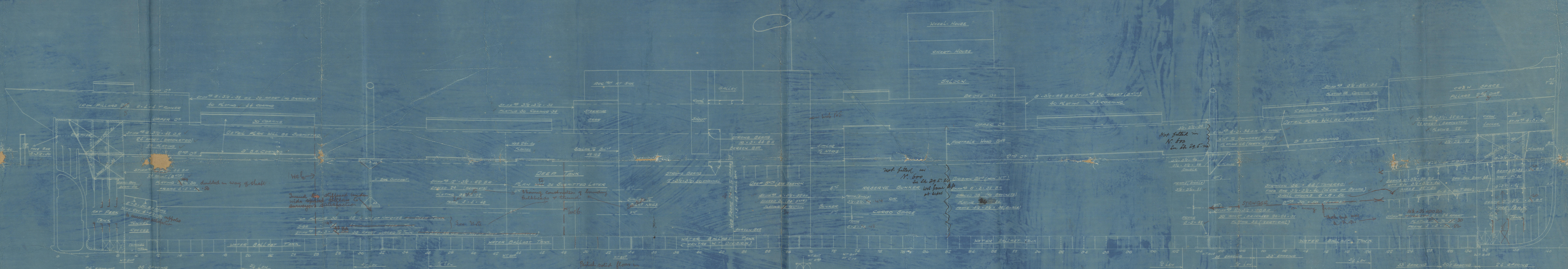

REGISTERED DIMENSIONS: 400' 0" B.P. x 52' 0" M.P. x 31' 0" M.P.
TONNAGE: 1000 TONS
LENGTH: 400' 0"
DEPTH: 31' 0"
BREADTH: 52' 0"
SHEER AT STEERN POST: 5' 0"
SHEER AT FORE: 5' 0"
NO WOOD SHEATHING ON UPPER DECK
ERECTOR: 10' 0"
BRIDGE: 10' 0"
FOOT: 15' 0"
BRIDGE END: 10' 0"
FOOT END: 10' 0"
WOOD JOIST: 10' 0"
WOOD JOIST: 10' 0"

S.S. No 4. Phase 2. 1919

PROFILE AND DECKS.

DIMENSIONS: 400' 0" B.P. x 52' 0" M.P. x 31' 0" M.P. to UPPER DECK.
TO CLASS 100 A1 AT LLOYDS.
SCALE: 1/4" = 1' 0".
TRANSVERSE No 83. LONGITUDINAL No 33200.

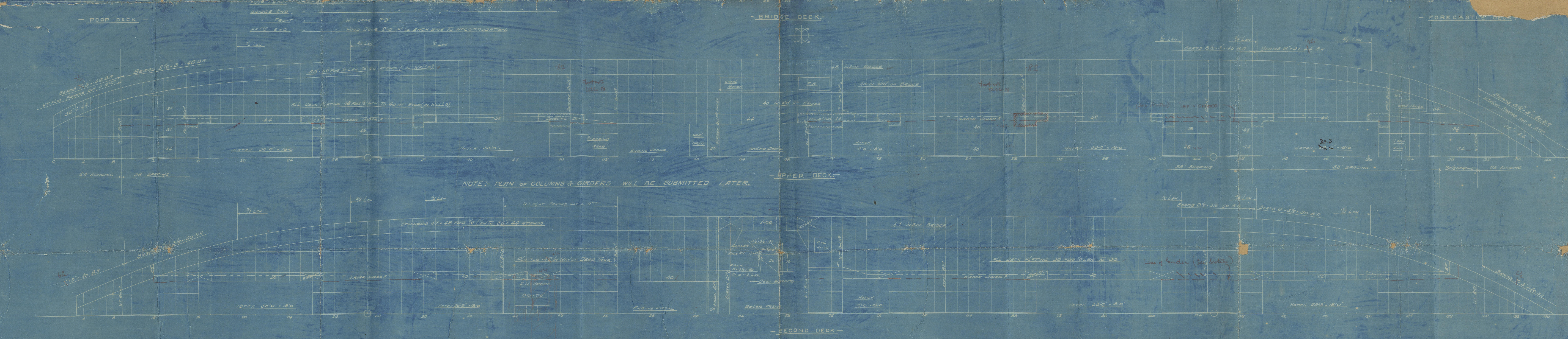

APPROVED for 15.5.19
LLOYD'S REGISTER OF SHIPPING
17.11.19
APPROVED for 16.6.19
LLOYD'S REGISTER OF SHIPPING
17.11.19

Olympier 
gls 40166

Persephone
ex Invella v/v
gls 43920 ALICIA
-X

Profile + Dks.



© 2020

Lloyd's Register
Foundation

002418-002426-0033