

31.8.17.

S.S.N^o 4 25 + 10 26.

PLAN OF STERNFRAME

SCALE $\frac{1}{2}$ " = 1 FOOT

$$L \times (B+D) = 400 \times (52+31) = 33200$$

PROPELLER POST $10\frac{1}{2} \times 7\frac{1}{2}$ " RUDDER POST $9 \times 7\frac{1}{2}$ "

STEEL FORGING

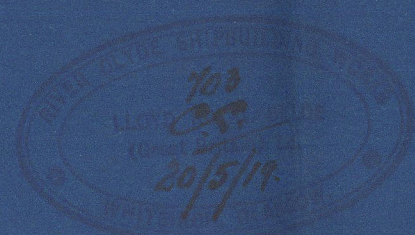

ALL HOLES TO BE BORED $\frac{1}{16}$ " LARGER THAN DIA. OF RIVETS.

ALL HOLES TO BE COUNTERSUNK ON BOTH OUTER SIDES OF THIS SCARPH

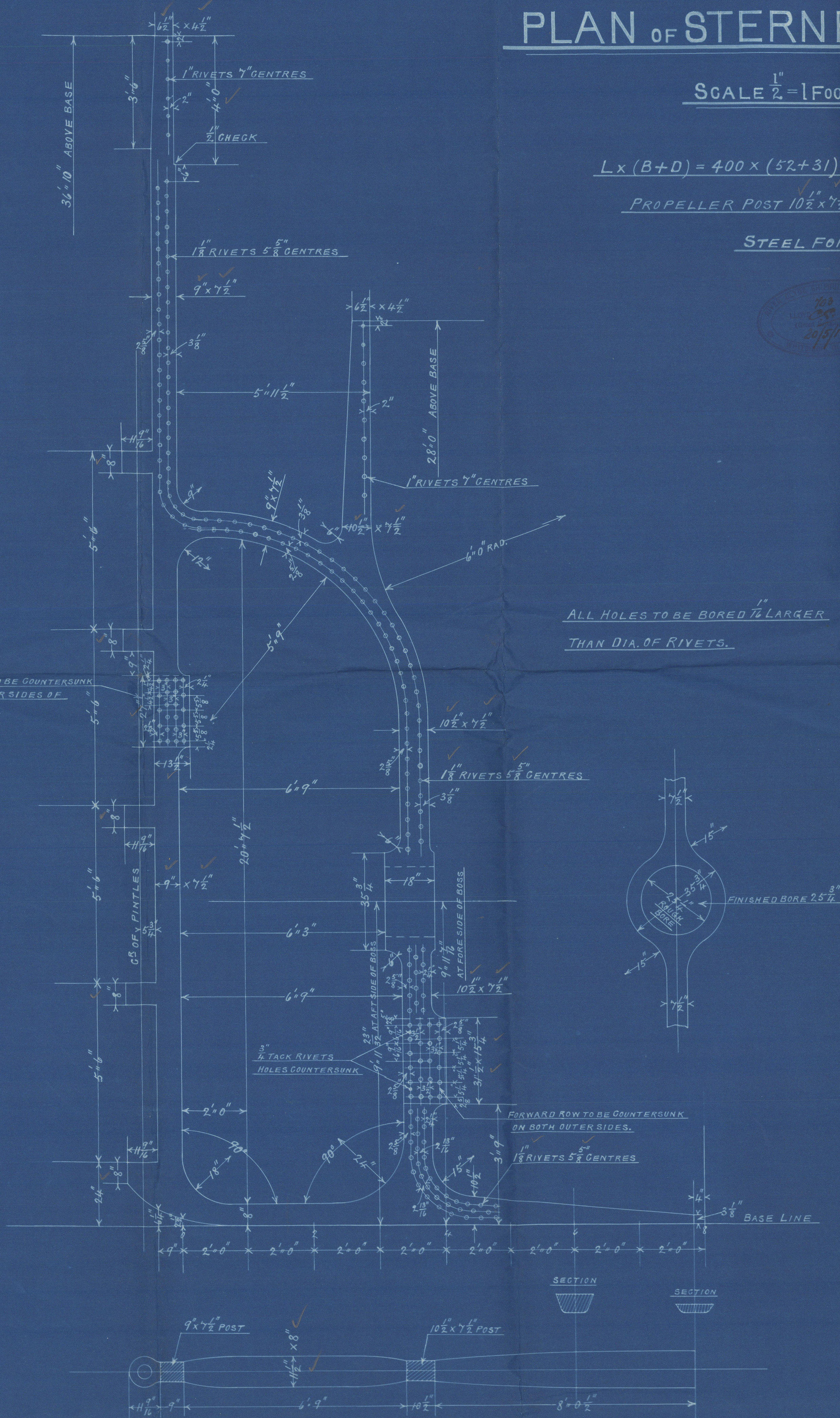

DETAIL OF GUDGEON
SCALE $\frac{3}{4}$ " = 1 FT

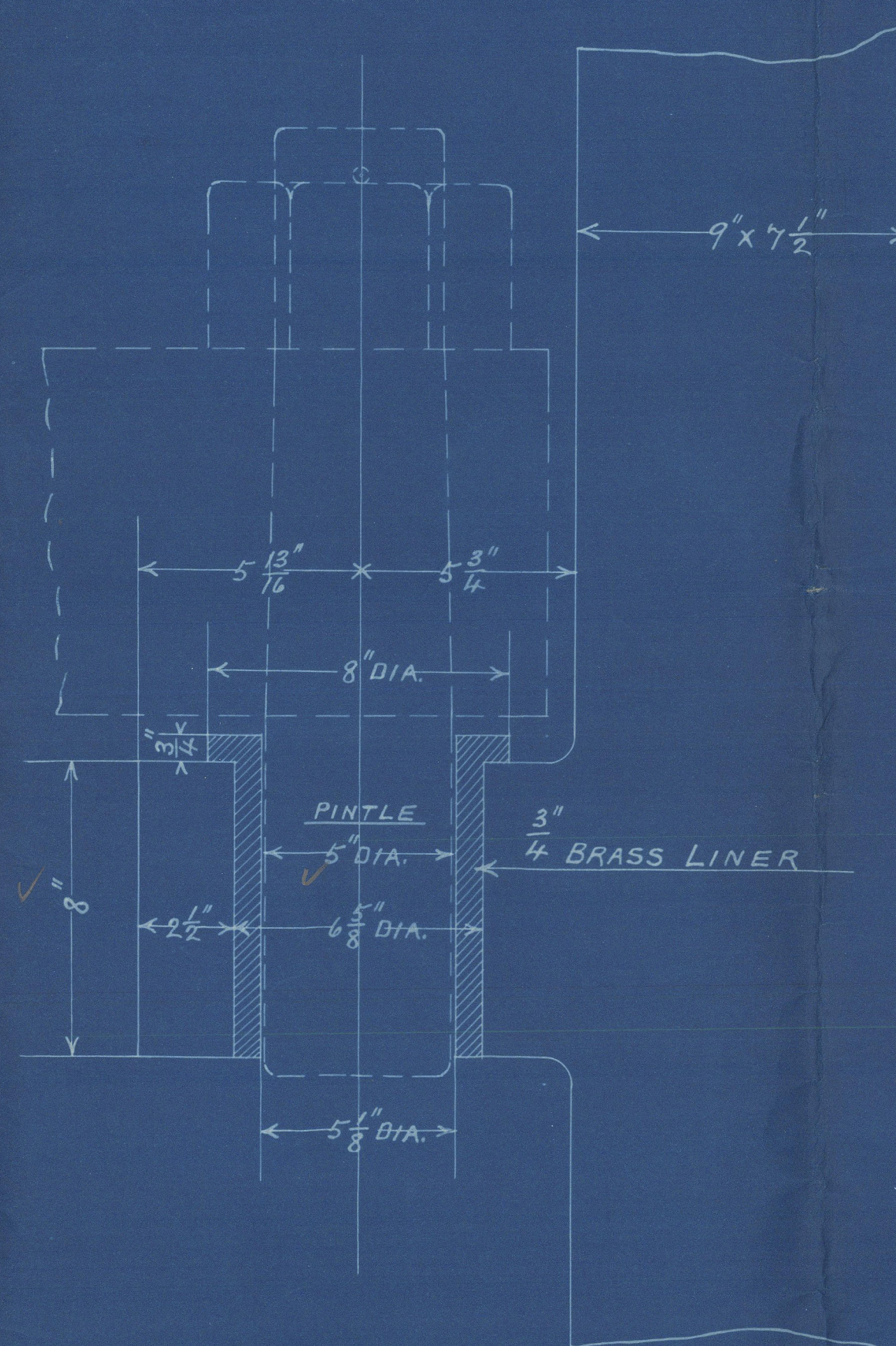

DETAIL OF BOTTOM GUDGEON
SCALE $\frac{3}{4}$ " = 1 FT

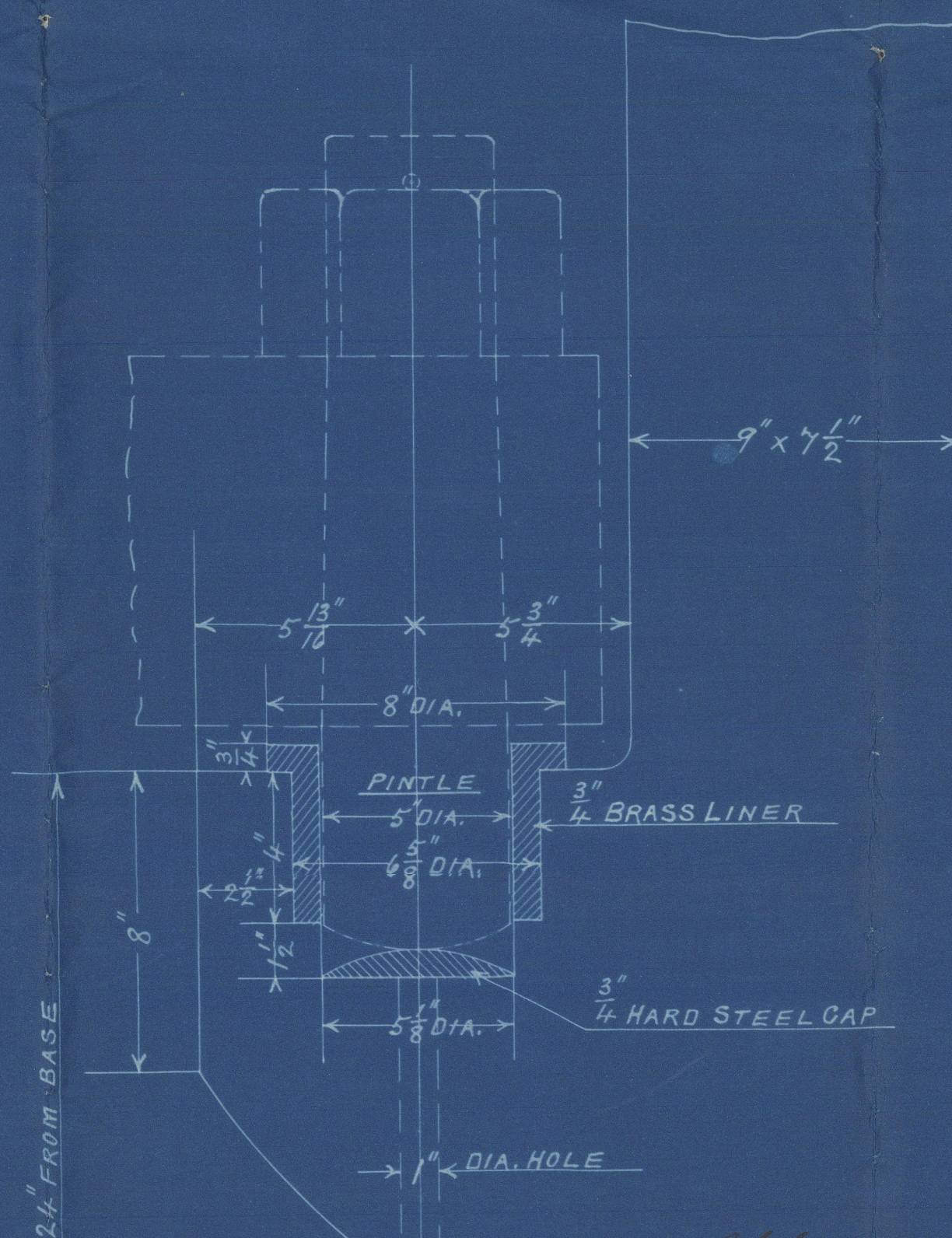

APPROVED
LLOYD'S REGISTER OF SHIPPING
Montgomery
17/11/19

Rayley Clerk for 600
40 25 15 6 20
kg 29 26 20

Stern Frame
No. 44. ^{Banday Circle no 000} ~~no 25~~ the 26

Lloyd Royal ²⁸ ~~24~~ Bell

S/S Olympier

GLASGOW REPORT No. 40166

S/S Macedonier

GLASGOW REPORT No. 40992

S/S Invella
GLASGOW REPORT No. 43920
N/W

ALICIA

+



© 2020

Lloyd's Register

002418-002426-0030
Foundation