

16.7.12

RUDDER FRAMES

N^o 529-30

SCALE 1" = 1 FOOT

TO BE OF FORGED IRON

SPEED 10 KNOTS



PLAN OF COUPLING

6 - 1/2" BOLTS

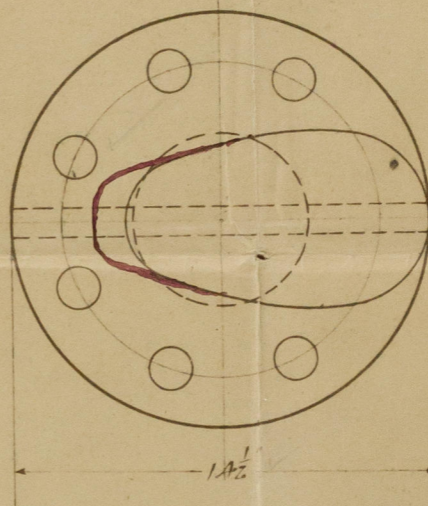

KEY
2" x 3/4" V

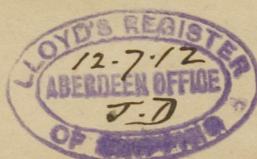
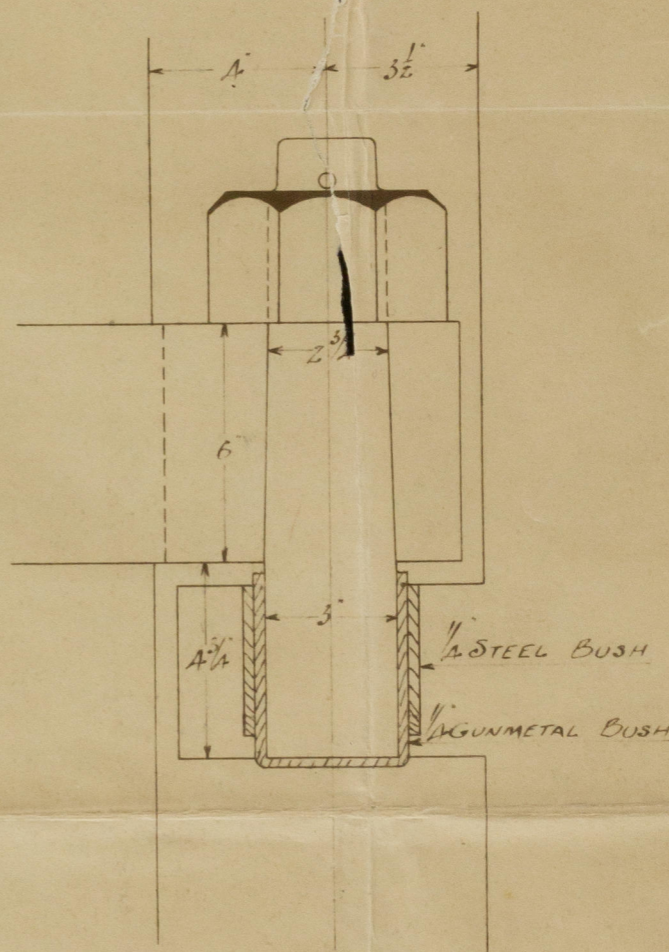
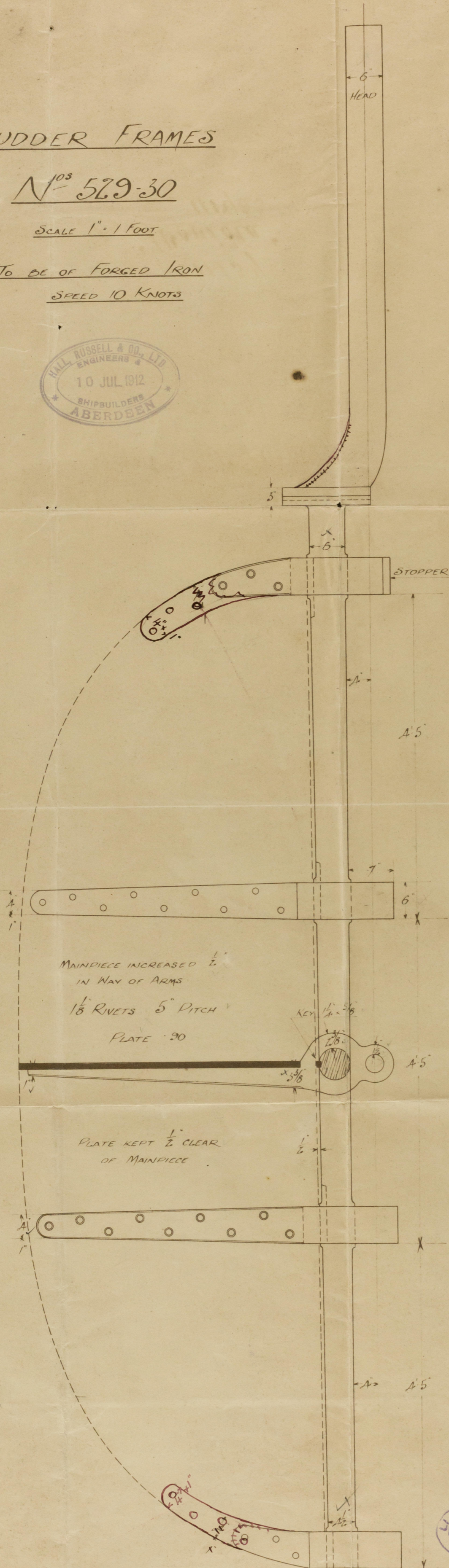

C.B.
16.7.12

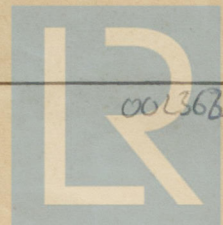

© 2020

Lloyd's Register Foundation

Hall Russell & Co. L^d

No. 529-30

- Rudder Frame -

529
S.S. "South Bulli."

Abn. Rpt. No. 1113 1/2

530
S.S. "Woniola"

Abn. Rpt. No. 1114 1/2.

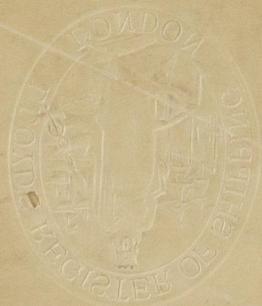

© 2020

Lloyd's Register
Foundation

002362-002513-00382