

b (Spl).

Index No. 29920
(For London Office only.)

Port of Survey

Date of Survey 24/4/31

Name of Surveyor

Lloyd's Register of Shipping.

SURVEYS FOR FREEBOARD-STEAMERS.

Ship's Name.	Port of Registry and Nationality.	Official Number.	Gross Tonnage.	Date of Build.	Particulars of Classification.
<u>San Ubaldo</u>					<u>+100A1. Carrying petroleum in bulk.</u>

Number in Register Book

Moulded dimensions 411.6' x 53.08' x 31.0'

Moulded displacement at a moulded draught of 85 per cent. of moulded depth

Coefficient of fineness for use with tables

Not yet received

DEPTH FOR FREEBOARD.

Moulded depth	31.0
Stringer plate06
Sheathing in wells $T \left(\frac{L-S}{L} \right) =$	-
Depth D =	31.06

CORRECTION FOR LENGTH.

(a) When D is greater than $\frac{L}{15}$	
$\left(D - \frac{L}{15} \right) \times R = \left(31.06 - \frac{411.6}{15} \right) \times 3.62 = -10.86$	+ 10.86
(b) When D is less than $\frac{L}{15}$ (if allowed).	
$\left(\frac{L}{15} - D \right) \times R =$...
If restricted by height of superstructures	...

SUPERSTRUCTURES.

	Mean Covered Length S.	Equivalent Enclosed Length S ₁ .	Height.	Correction for Height.	Effective Length.
Poop enclosed	110.5	110.5	7-6	-	110.5
" overhang					
R.Q.D. enclosed					
" overhang					
Bridge enclosed	34.41	17.35	7-6	-	14.35
" overhang aft					
" overhang forward					
Fore enclosed	40.30	40.30	7-6	-	40.30
" overhang	4.70	2.35			2.35
Trunks forward					
" aft					
Tonnage opening					

TOTAL =

Length of ship (L) = 411.6
% Covered ... = 46.2% = 41.42%

Corresponding %, corrected for absence of forecastle if required } A =

B = 32.42

Correction for Bridge less than 2L if required }

Allowance ... = 42.0 x 32.42 = 13.61

SHEER.

Station.	Actual Sheer.	Standard Sheer.	Allowed Sheer.	S. M.	Products.
A.P. 1	46.5	51.16	46.5	1	46.5
2	18.76	22.76	18.76	4	75.04
3	4.69	5.63	4.69	2	9.38
4	-	-	-	4	-
5	10.64	11.26	10.64	2	21.28
6	42.55	45.52	42.55	4	170.20
F.P. 7	103.0	102.32	103.00	1	103.00

If excess sheer forward and deficient sheer aft :-

Actual sheer aft = deficient
Standard sheer aft
Actual sheer forward = deficient
Standard sheer forward

Length of enclosed superstructure L

Forward of amidships = Yankee
Aft of amidships =

Mean effective sheer ... = 23.63
Standard sheer .05L + 5 = 25.58
Difference (Df) = 1.95
Allowance = $Df \times \left(.75 - \frac{S}{2L} \right) = 1.95 \times \left(.75 - \frac{51.9}{2 \times 411.6} \right) = +1.01$
If limited on account of amidship superstructure ... =
If limited on account of excess sheer ($1\frac{1}{2}$ in. per 100 ft.) ... =

ROUND OF BEAM.

Standard	12.73
Ship	11.0
Difference	1.73
Restricted to	
Allowance = $\frac{\text{Difference}}{4} \times \left(1 - \frac{S_1}{L} \right) =$	<u>.432 x .586 = +.25</u>

TABULAR FREEBOARD (corrected for flush deck if required) =

Corrected for Coefficient	$\frac{+ .68}{1.36} =$	
Correction for Length	...	10.86
" Superstructures	...	1.01
" Sheer25
" Round of beam	...	
" Thickness of deck	...	
" Scantlings, etc.	...	
" Statutory deck line	...	

Summer Freeboard =

FREEBOARD recommended amidships from centre of Disc to top of Statutory Deck Line, Wood (Steel) Deck :-

Fresh Water Line	above centre of Disc	...
Indian Summer Line	"	...
Winter Line	below	...
Winter North Atlantic Line	"	...

© 2020

Lloyd's Register Foundation

002340-002351-02718

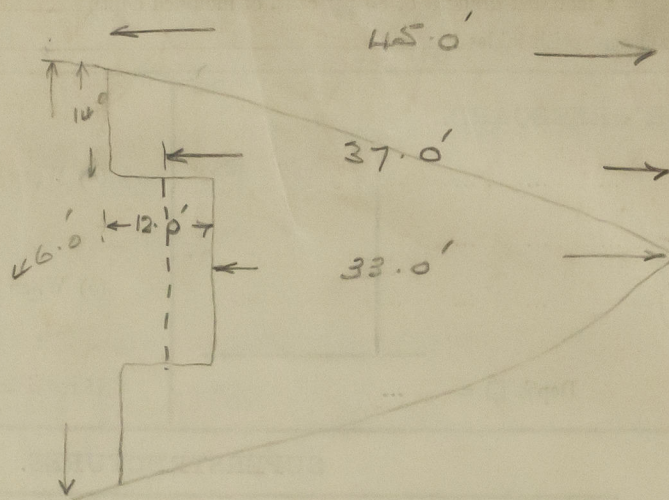

Equivalent Bld $12.0 \times \frac{28}{46} = 7.30 + 33.0 = 40.30$

