

SHOB & JOHN BELFRAGE
JOYCE

SECTION IN WAY OF
WATER BALLAST TANKS
PLATING .28
STIFFENERS 4x22x30
SPACED 20 1/2 APART, WITH
22x22x4 TIE TO FRAMES
BOUNDARY ANGLE 22x22x36

- PROFILE & DECKS -

MOULDED DIMENSIONS: 128'-3" x 20'-2" x 8'-3"

Scale 1/4" = 1 FOOT

Pillering under masts, mounds
and/or entering gear
to Surveyor's satisfaction

Plan to be
submitted

NO WT. BULKHEAD
COAMING PLATE .32
PLATING .28
BOUNDARY L 3x3x38
STIFFENERS 5x3x36 BA
SPACED 24 APART

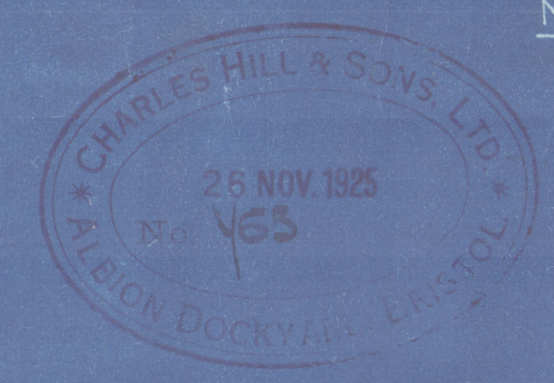

Plan showing facing part was also submitted

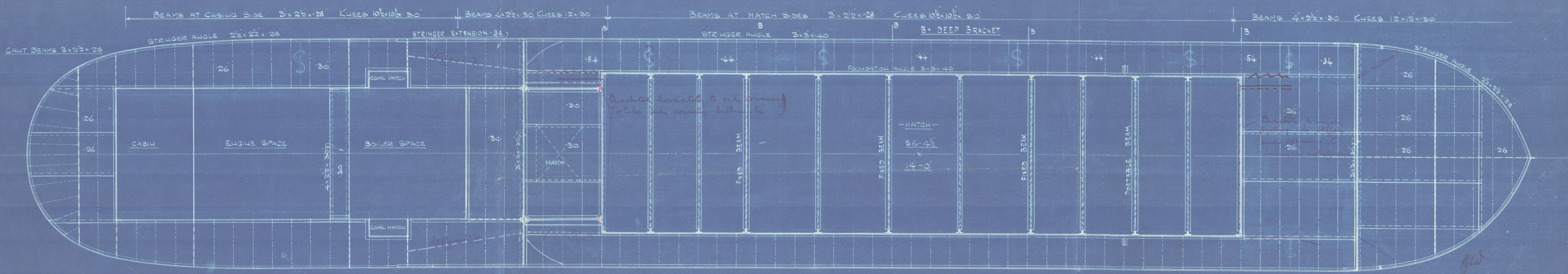
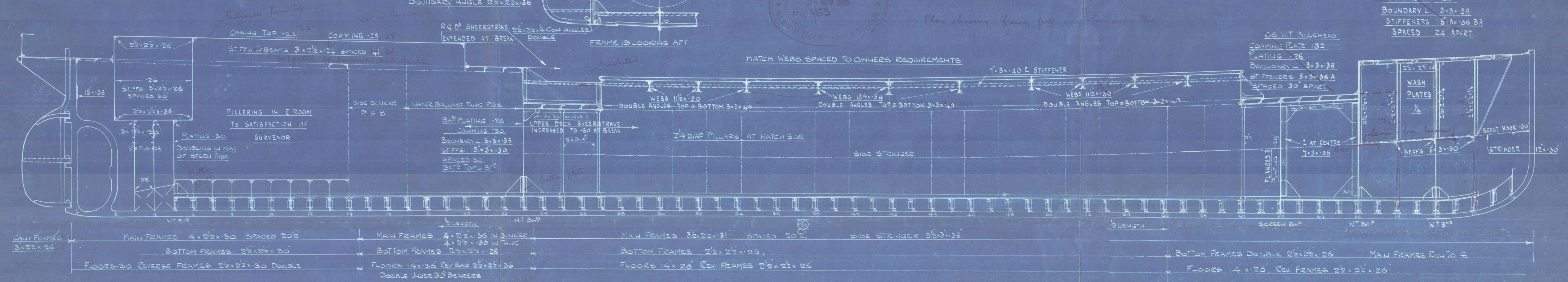

2/12/55.

FROM ..
CHARLES HILL & SONS,
BRISTOL.

FOR ENCLOSURE.

To Messrs

Lloyd's Reg.
Bristol

002340-002351-0159(212)

SECTION IN WAY OF
WATER BALLAST TANKS

PLATING .28

STIFFENERS $4 \times 2\frac{1}{2} \times 30$

SPACED $20\frac{1}{2}$ APART, WITH
 $2\frac{1}{2} \times 2\frac{1}{2} \times 4$ TIE TO FRAMES

BOUNDARY ANGLE $2\frac{1}{2} \times 2\frac{1}{2} \times 36$

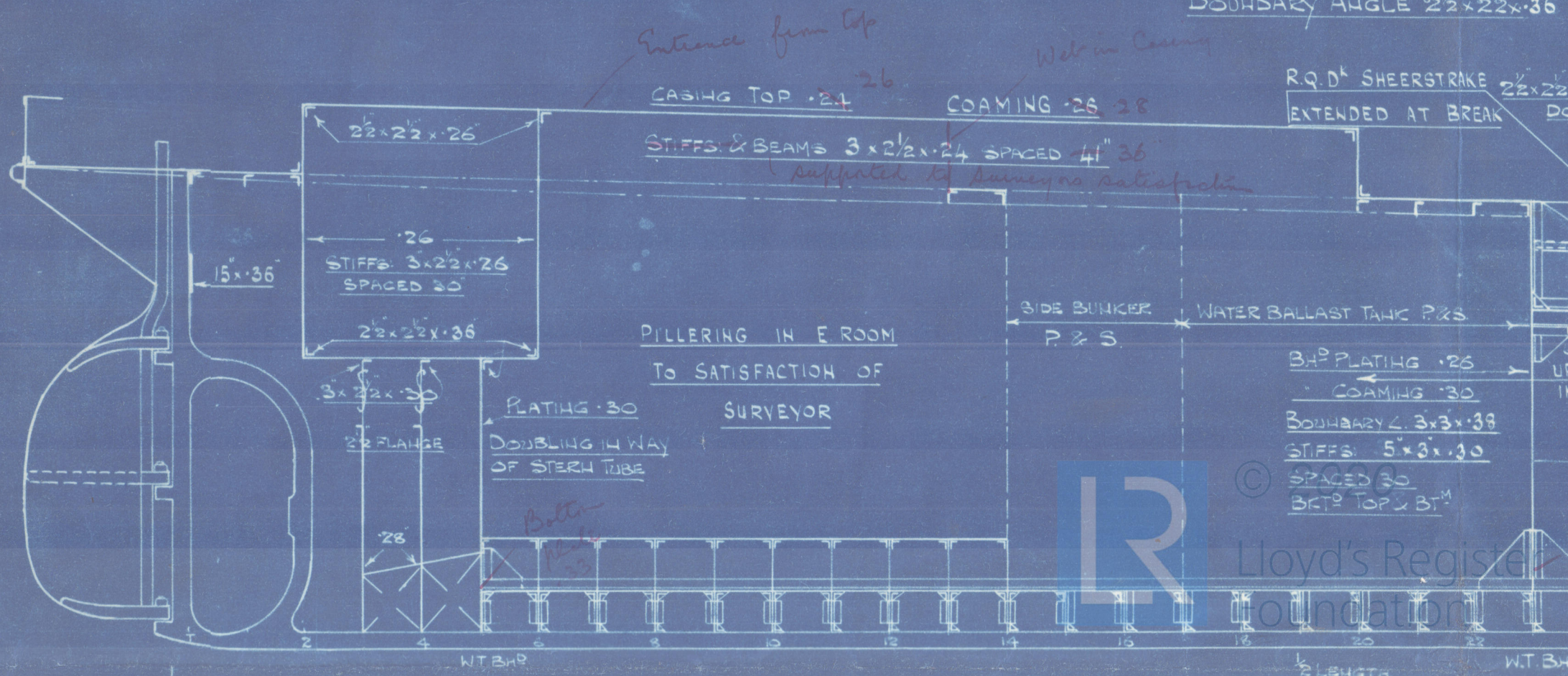

Lloyd's Register
Foundation

C. Hill & Sons. Ld
ss ho 158

Profile & Decks

ss Inverah.

First Entry Report no 11746

Bristol



© 2020

Lloyd's Register
Foundation

002340-002351-0159(1/2)