

11-6-06

DETAIL OF PINTLES.
SCALE $\frac{1}{2}$ "

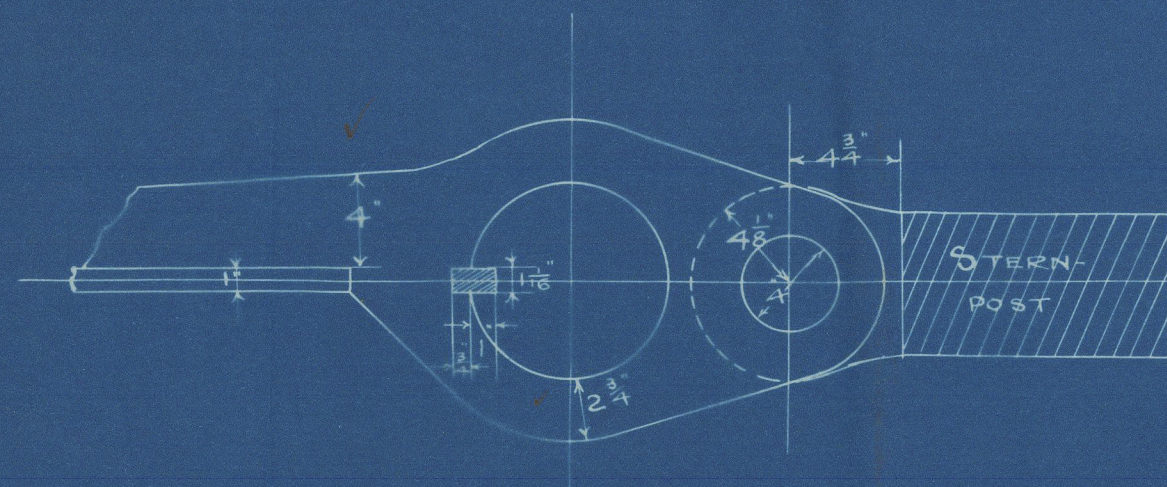

DETAIL OF STOPPER.
SCALE $\frac{1}{2}$ "

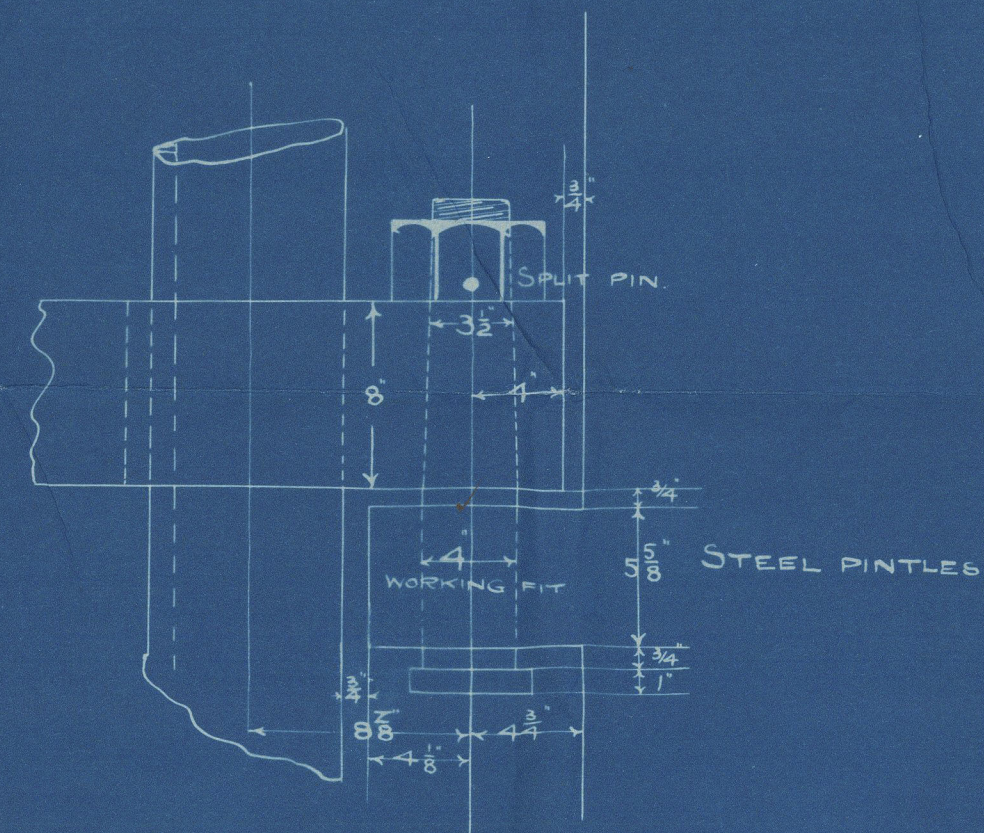
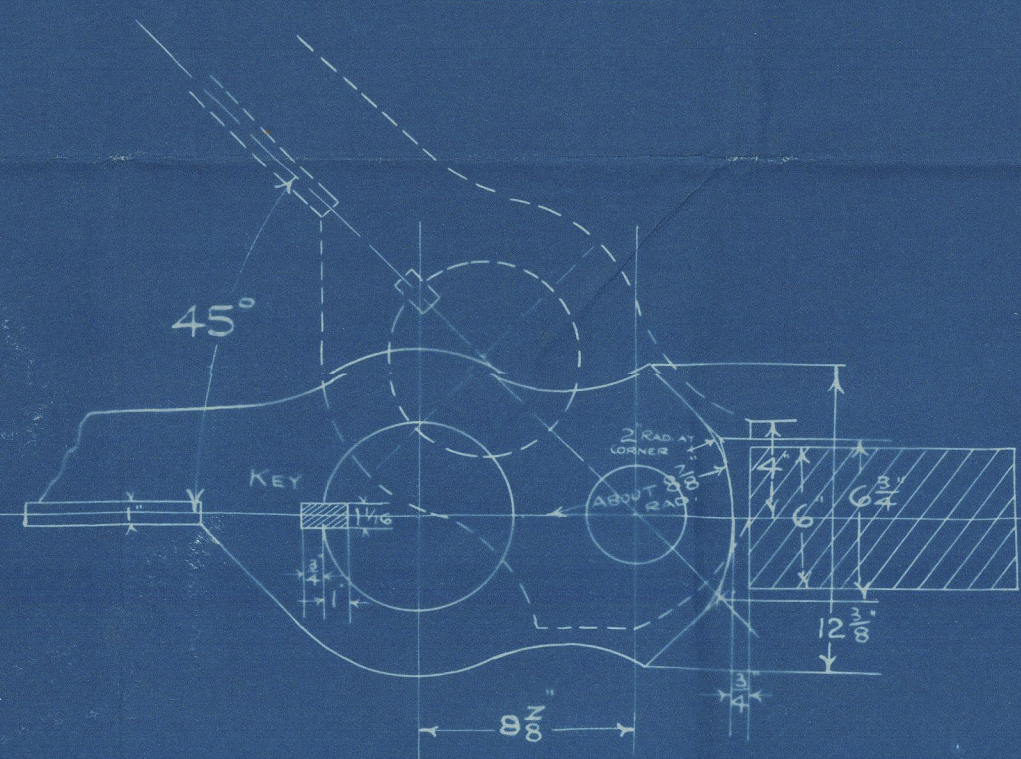

RUDDER

SCRAP
IRON FORGING.

DRAFT 19.10 1/2"
SPEED 9 1/2 KNOTS.
B 74-0"
C 68-37

SCALE $\frac{1}{2}$ "

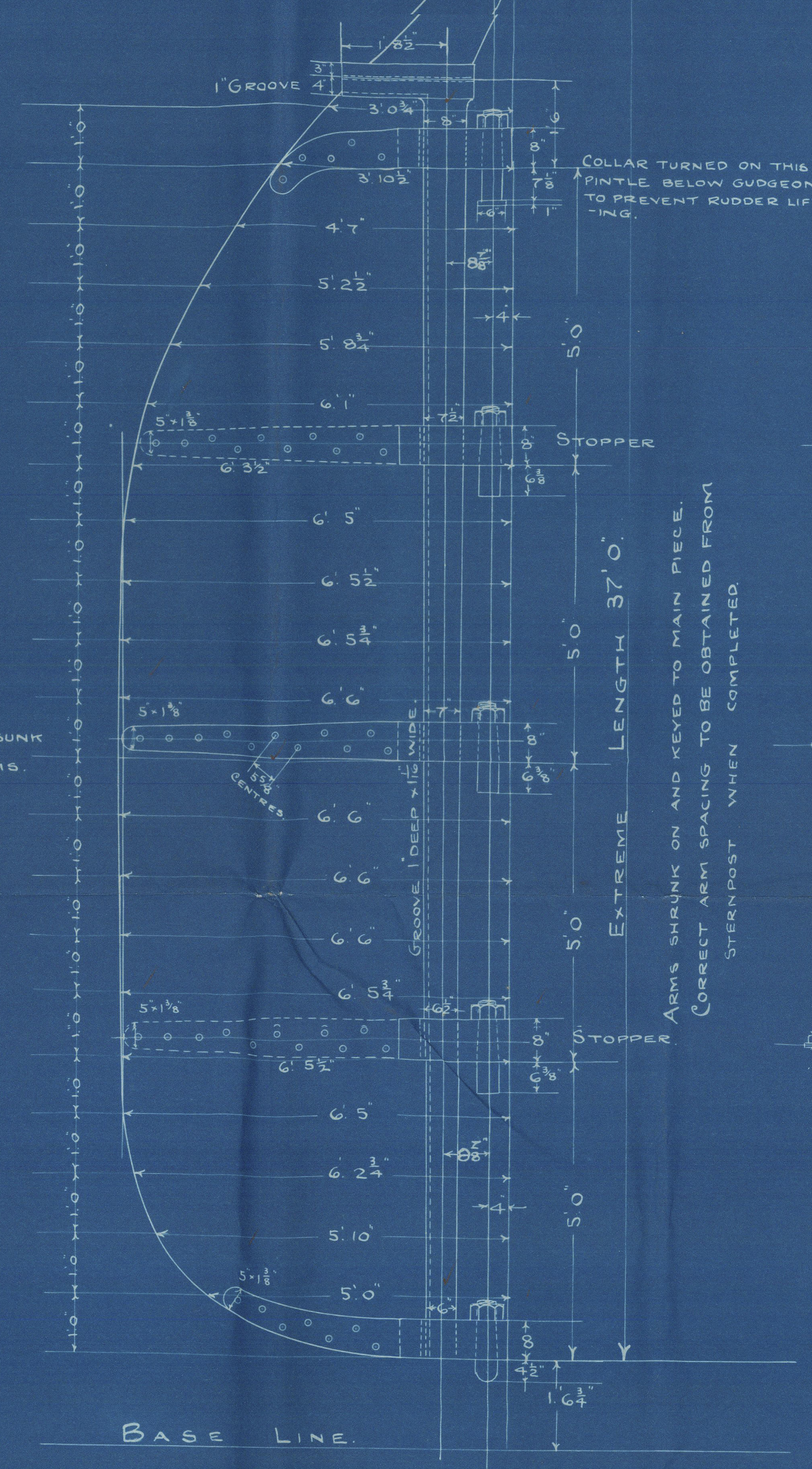

DETAIL OF COUPLING.
SCALE $\frac{1}{2}$ "

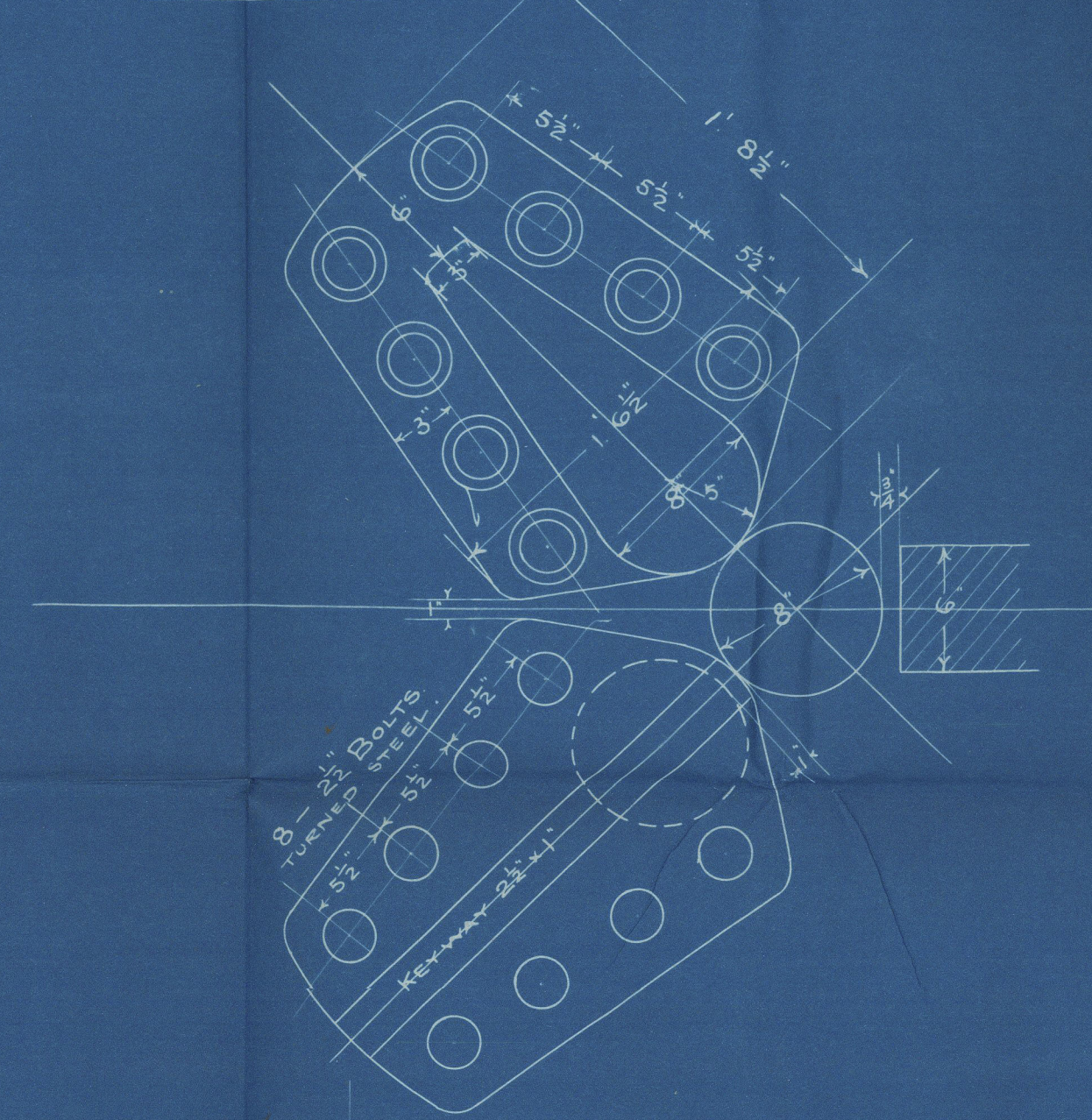

SECTIONS
OF
ARMS.

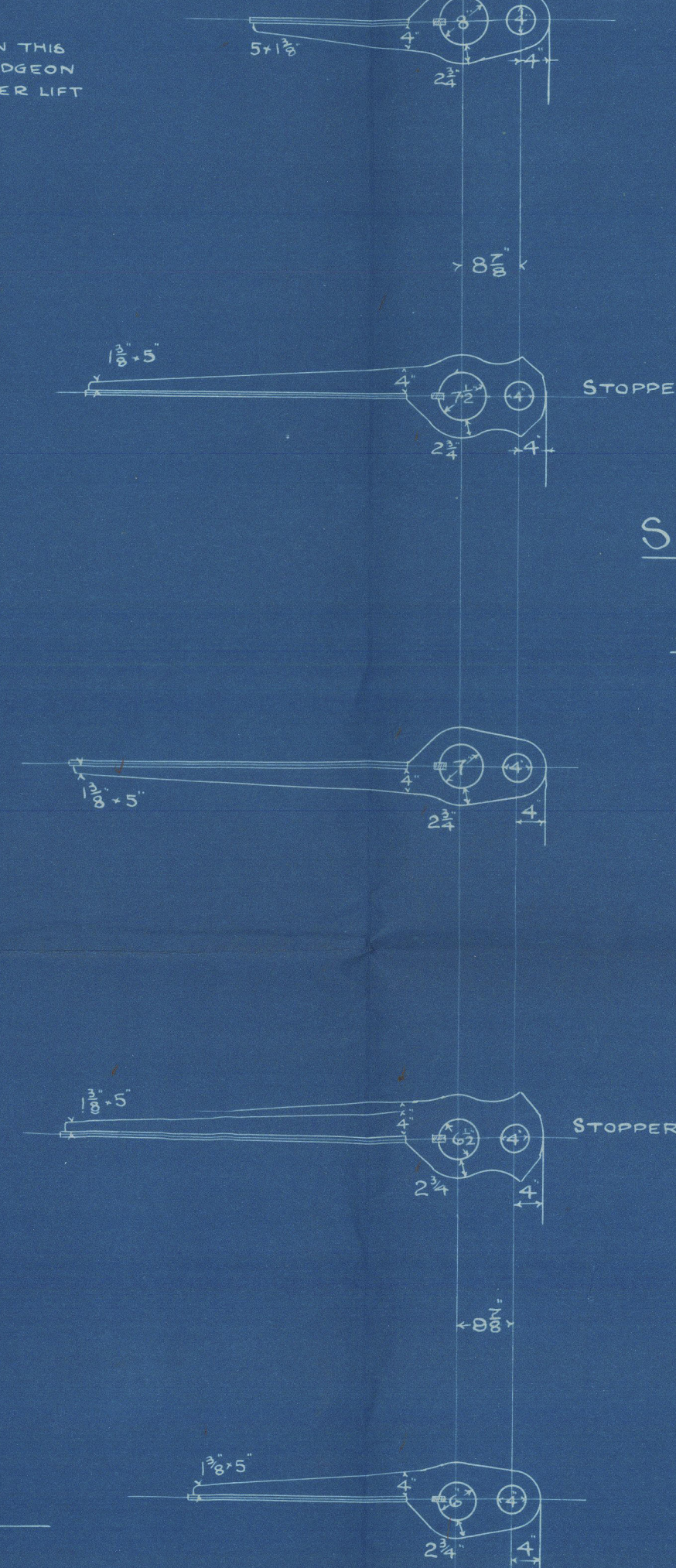

STERNPOST.

CAST STEEL
SCALE $\frac{1}{2}$ "

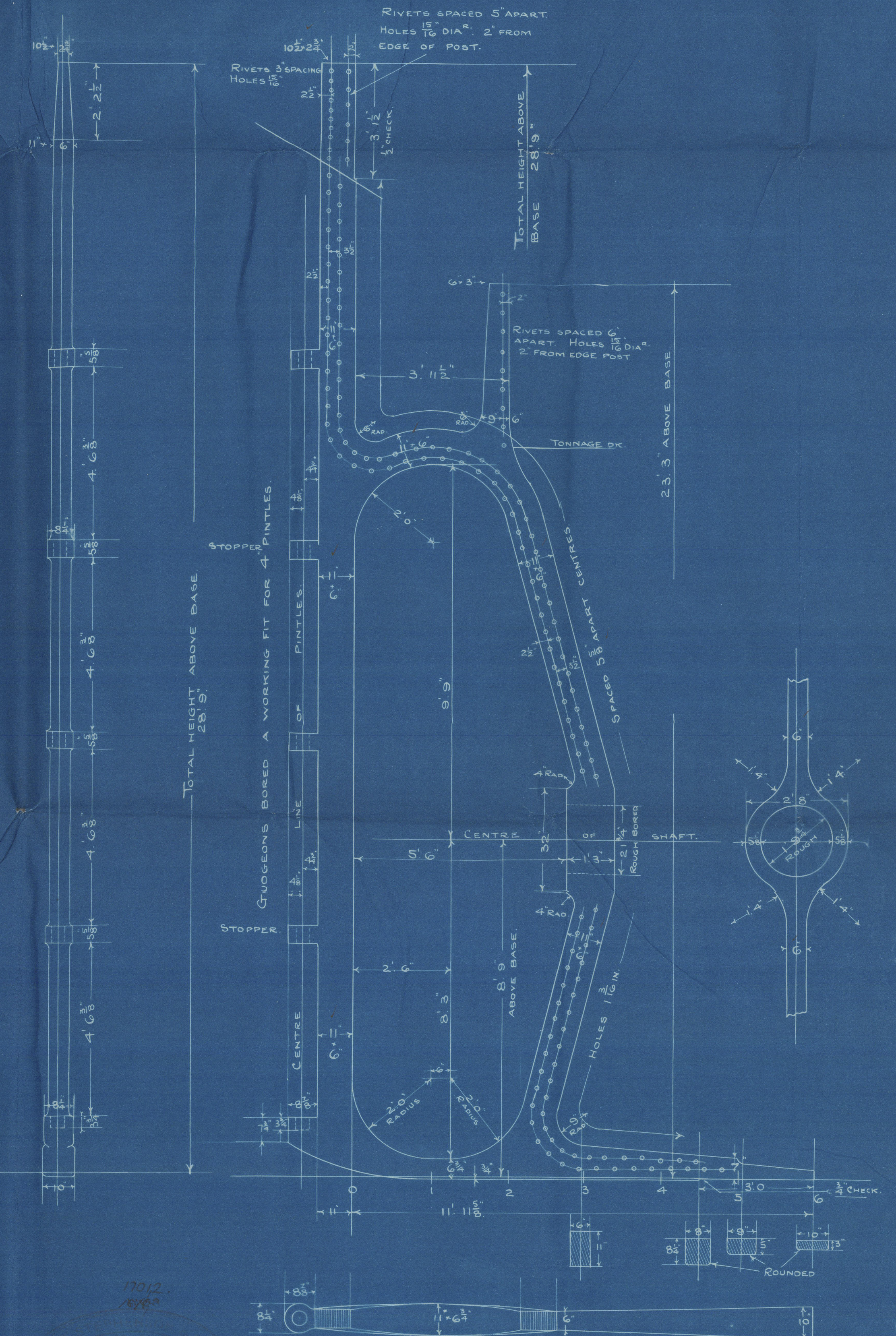

FULL SIZE SECTIONS OF TAILPIECE WILL BE SENT.

C.7
11/8/06

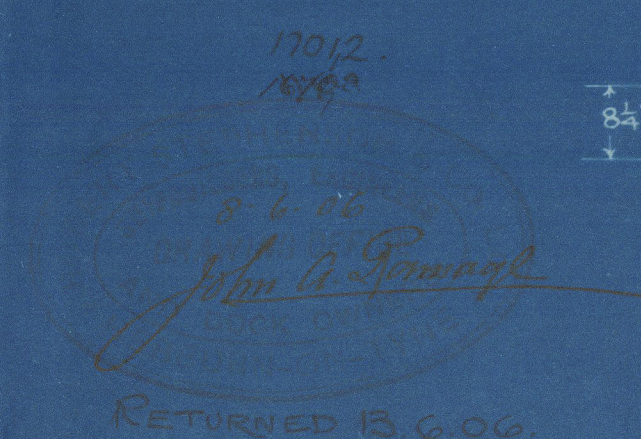

R Stephenson & Co
8/8 No 111
Rudder and Stern Post

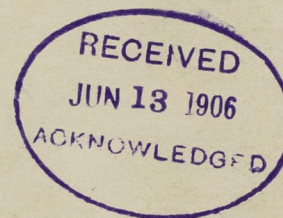

S.P. "Marina"

Newcastle Report

SP^d 52439



© 2020

Lloyd's Register
Foundation

002305-002319-0127