

PLAN No. 2029.

Lloyd's Register of Shipping
Hull.

22-4-29.

- MIDSHIP SECTION -

5/8" PERIHELION.

DIMENSIONS 140' 0" B.P. x 23' 10 1/2" MLD. x 14' 0" MLD.

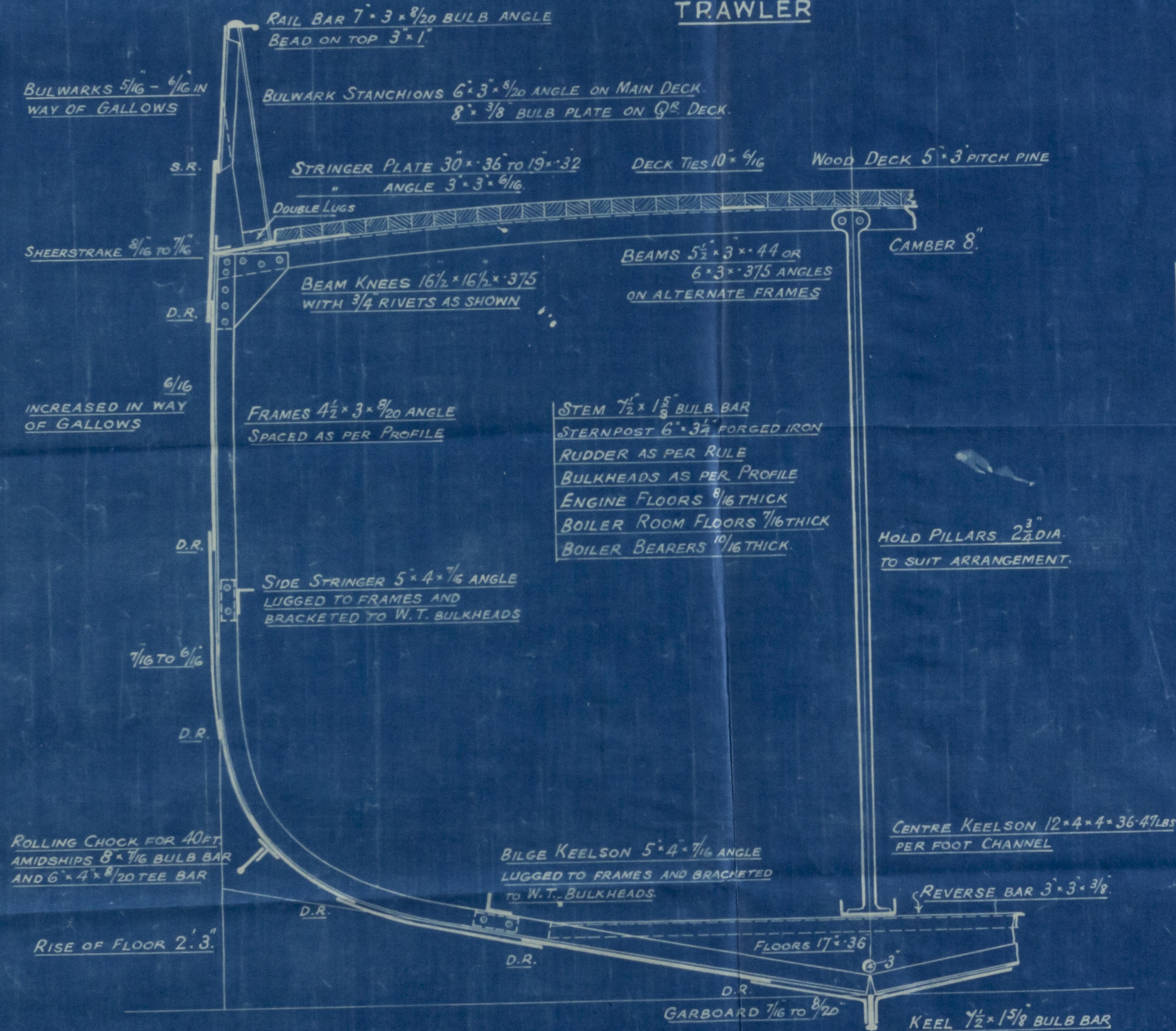
TO CLASS 100.A.I. STEAM
TRAWLER

NUMERALS

D =	14.00
L x D =	1960.00
L x (B + D) =	5301.80
L / D =	10.00
D / d =	12.42

EQUIPMENT

1 ST BOWER ANCHOR	8 1/2 CWTs. STOCKLESS
2 ND "	7 1/2 " "
KEDGE ANCHOR	3 1/2 " EX. STOCK
120 FMS. 1 1/2" STUD LINK CABLE	
60 " 6" HAWSER	
60 " 5" WARP	

RIVETING

BUTTS OF SHELL PLATING TO BE LAPPED
AND DOUBLE RIVETTED, EXCEPT GARBOARD,
SHEERSTRAKE AND E AND F STRAKES IN WAY
OF BEADING, WHERE THEY ARE TO BE STRAPPED
AND DOUBLE RIVETTED
SHELL LANDINGS DOUBLE RIVETTED
BULWARK LANDING SINGLE RIVETTED

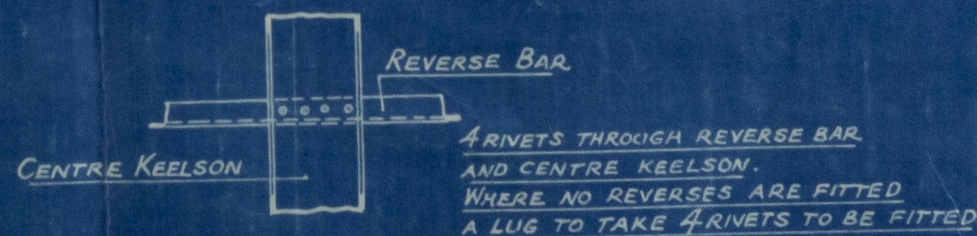

SCALE 1/2 IN = 1 FOOT.

No 10743
S.S. Perihelion

Midship Section (as built)
Mess. Lloyd's Register of Shipping,
Cochranes & Sons. Ld.
Hull.

S.S.

Perihelion

HULL REPORT No. 39815

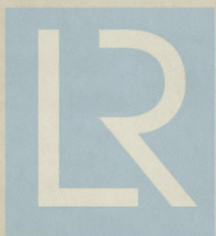

© 2021

Lloyd's Register
Foundation

002298-002304-0182