

S. 225

Hauptspant

1:10

Klasse: Germ. Lloyd + 100 A E

Klass Lloyd 100 A - Kargung Plöcken
gültig für die Tankräume von Spl. 36-48 im Bunde
Spezialknoten zu be machen
Beyding Kasten's building

MS. "HERMANN ANDERSEN."

Equipment See List

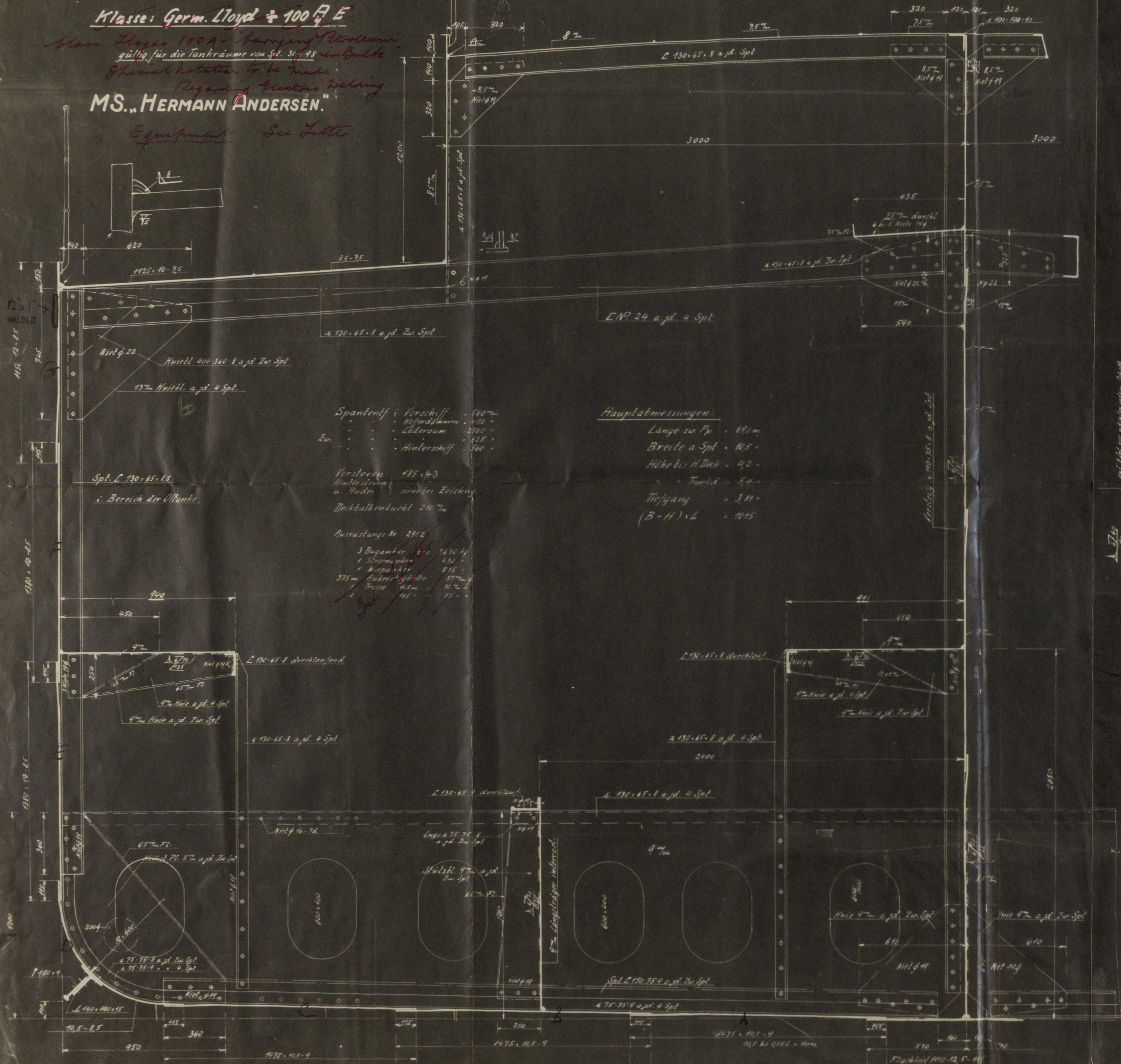

Hauptspant

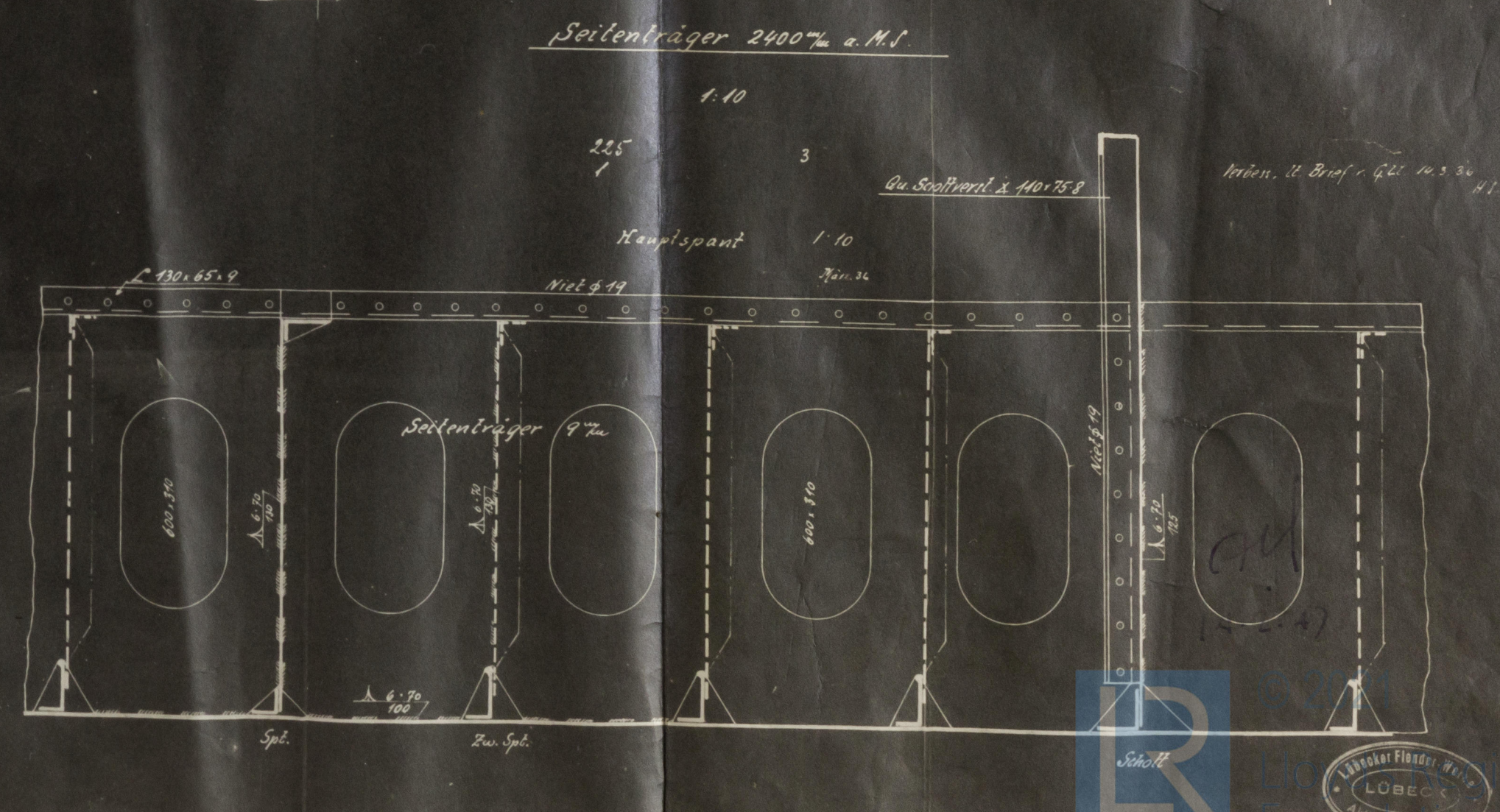
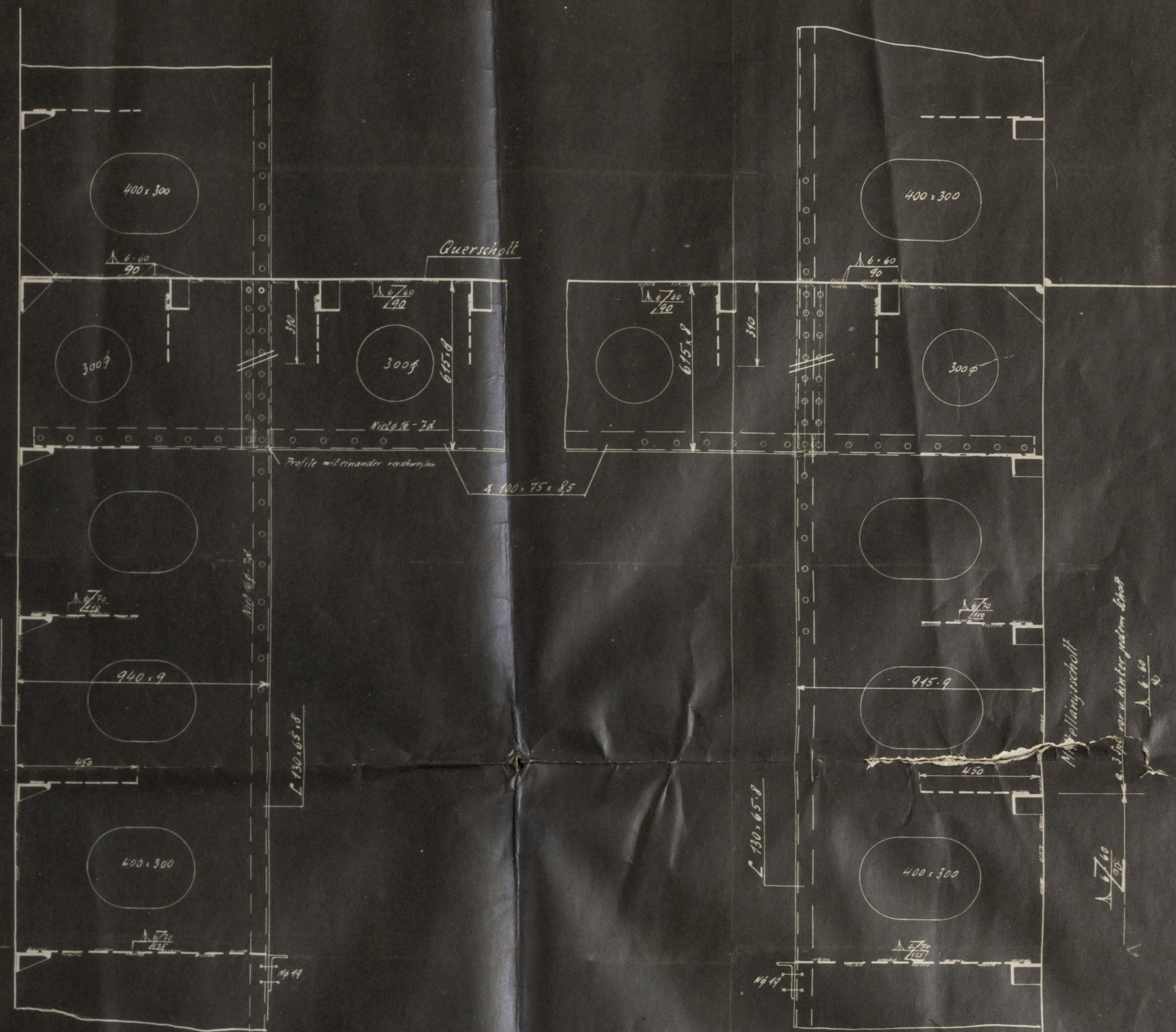

LOBECK

Empire Tegambria ex Hermann Andersen

Lis 123670

Pass of Branden 

Glasgow 71923

Whidship section.

2

11.70.11

11.01.11

5889

11

11.01.11

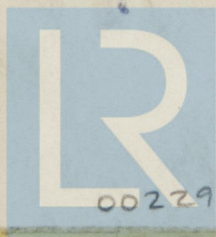

© 2021

Lloyd's Register
Foundation

002298-002304-0150