

Lloyd's Register of Shipping.

SURVEYS FOR FREEBOARD.—STEAM SHIPS.

Index No. **31737**
(For London Office only)

16 JUN 1925

No. 18416

PARTICULARS RELATING TO ALL STEAM SHIPS ~~EITHER FLUSH DECKED, OR WITH TOP GALLANT FORECASTLES, SHORT POOPS AND BRIDGE HOUSES DISCONNECTED, OR WITH TOP GALLANT FORECASTLES HAVING LONG POOPS, OR RAISED QUARTER DECKS CONNECTED WITH BRIDGE HOUSES, OR OTHERWISE.~~

Port of Survey Port Glasgow.
Date of Survey While Building
Name of Surveyor N. L. Swinton.

Ship's Name.	Port of Registry and Nationality.	Official Number.	Gross Tonnage.	Date of Build.	Particulars of Classification.
<u>Nº 35</u>	<u>Liverpool</u> <u>British.</u>	<u>147322</u>			<u>+100 A1. Hopper Dredger</u> <u>(Contemplated).</u>
Number in Register Book					

Registered dimensions from Ship's Register.	LENGTH.	BREADTH.	DEPTH.	UNDER DECK TONNAGE.
Length on LOADLINE.	<u>220.6'</u>	<u>37.77'</u>	<u>15.70'</u>	<u>1044.25</u>
CORRECTED DIMENSIONS.	<u>220</u>	<u>37.77</u>	<u>16.63</u> <u>.64</u>	<u>1049.00</u>

Co-efficient of fineness..... .759 ✓
Any modification necessary {
[Para. 4 (a) to (e)]* }
Co-efficient as corrected Say .76 ✓

Sheer { Stem..... 73½' } 116' ÷ 2 = 58' ... Mean
at { Sternpost ... 42½' }
Sheer at ½ of the length from { Stem 40½' } 64½' ÷ 2 = 32½' ... Mean
Sternpost 23½' } ÷ 55 = 58.63'
Gradual mean Sheer allowed. 58.31' ✓
Standard mean Sheer [Table, Para. 18] 32.00' ✓ Correction
Difference..... 26.31' ÷ 4 = ✓
§ If limited as Para. 18 (f) Limited to 32 ÷ 4 = 8' - 4' ✓

Rise in Sheer { At front of bridge house.....
from amidships {
[Para. 18 (e)] { At after end of forecastle ✓

Fall in Sheer {
Para. 18 (d) } ÷ 2 =
Length uncovered ✓ Correction

ALLOWANCE FOR DECK ERECTIONS:—

Freeboard, Table C.....
Correction for Length, if required (Para. 12, 13, and 14)
Freeboard by Table A, corrected for sheer, and for length, if required (Para. 12, 13, and 14) }
Difference
Percentage as below.....

Correction for R. Q. Dk. if engine and boiler openings not covered by bridge house (Para. 11) }
Allowance for Deck Erections

	Length.	Length allowed.	Height.
Forecastle.....			
Bridge House			
Raised Qr. Dk.			
Poop.....			
Total			
Length of Ship			
Corresponding percentage { (Para. 11, 12, 13, or 14) }			

FREEBOARD recommended amidships from centre of Disc to top of Statutory Deck Line, Wood (Steel) Deck:—

Fresh Water Line	above centre of Disc
Indian Summer Line	"	"	"	"	"
Winter Line	below	"	"	"	"
Winter North Atlantic Line	"	"	"	"	"

17 JUN 1925

† If the frames, skin planking, or ceiling are of unusual thickness the breadth of vessel to inside of ceiling should be reported if possible.
+ In vessels obtaining an allowance for deck erections under Para. 11 where the sheer drops abaft amidships the height of the R.Q.D. is to be taken from the level of the top of the amidship beam.
§ In flush-decked vessels the total standard mean sheer means the sheer measured at the stem and stern-post. In vessels having poops and forecastles, it means the sheer measured at points distant one-eighth of the vessel's length from stem and stern-post.

Moulded Depth as measured..... 16' 9"
Corrected for wood deck
3½" - 3" = ½" ✓
Addition for Keel below base line 16' 8½" ✓ for use.
for draught record..... 12" inches.

NOTE.—If the depth is measured when vessel is afloat, the details of measurement should be reported.

16'-9"
9½"
17'-6½"
1'-10"
15'-8½"

CORRECTION FOR LENGTH.

Length of Ship on Loadline..... 220 ✓
Length in Table 200.5 ✓
Difference 19.5 ✓
Correction for 10ft., Table A. 1.05 ✓ Table C. ✓
× Difference divided by 10 2.04 ✓ (if required.)
If 1/10ths length covered divide by 2 + 2 ✓

CORRECTION FOR IRON DECK.

Proportion covered, if less than 1/10ths length covered Steel deck sheathed with 3" P.P. fore & aft (except in way of O.F. bulkhead). ✓
Thickness of usual wood deck, less stringer

CORRECTION FOR ROUND OF BEAM.

Breadth at Gunwale amidships..... 37.5'
Round of Beam 9½"
Normal round..... 9½"
Difference ÷ 2 =
Proportion of Deck uncovered (Para. 19) ✓

NOTE.—The round of beam should be reported on the full breadth of vessel at the gunwale.

Freeboard, Table A 2-11½' ✓
Correction for Sheer - 4' ✓
Correction for Length + 2' ✓
Allowance for Deck Erections 2-9½' ✓
Correction for Round of Beam..... ✓
Correction for fall in Sheer (if any)..... ✓
Correction for Steel Deck (if required) ✓
Additions for non-compliance with provisions of {
Para. 11 (d) and (e) † } ✓
Other Corrections (if any) form of Hopper, say + ½" ✓

Winter Freeboard 2-10 9¾' ✓
Summer Freeboard - 2" ✓ 2-8 7¾' ✓
Indian Summer Freeboard ✓
N. A. Winter Freeboard ✓

Correction necessary because clearside amidships, measured in accordance with the Statute is not taken at the intersection of the wood or steel deck with side. Nil. ✓ Flush at amidships.

Winter Freeboard from deck line ✓
Summer " " " " ✓
Indian Summer " " " " ✓
N. A. Winter " " " " ✓

2'-7½" 2'-8 7½"
3½" 3½"
2" 2"

† State dimensions of freeing port area on back of this form.

† The Surveyor should state whether the fall in sheer as reported is measured relatively to the straight line of keel or to the water line. If measured relatively to water line the vessel's draft at time of survey, and also the usual load draft forward and aft, should be reported.

Lloyd's Register
MARKING FORM
Foundation 2220

002279-002288-0031 RECEIVED

Do all the Frames extend to the top height in the Poop? ☒ Raised Quarter Deck? ☒ Bridge House? ☒ Forecastle? ☒

To what height do the Reverse Frames extend? *Bulb angle frames, reverse frames on floors as per approved plan*

Has the Poop or Raised Quarter Deck an efficient Iron Bulkhead at the fore end? ☒

Give particulars of the means for closing the openings in Bulkhead ☒

Is the Poop or Raised Quarter Deck connected with the Bridge House? ☒ Has the Bridge House an efficient Bulkhead at the fore end? ☒

Give particulars of the means for closing the openings in Bulkhead ☒

What is the thickness of the Bridge Front plating? ☒ and Coaming plate? ☒

Give scantlings and spacing of the Stiffeners ☒

Are bracket plates fitted at each end of the Stiffeners? ☒ Are hor'l. brackets fitted connecting Bridge Bulk'd. with Bulwarks? ☒

Has the Bridge House an efficient Iron Bulkhead at the after end? ☒

How are the openings closed? ☒

Is the Forecastle at least as high as the main or top-gallant rail? ☒ Has the Forecastle an efficient Iron or Wood Bulk'd. at after end? ☒

Are the Engine and Boiler openings covered by a Bridge, Poop, Raised Quarter Deck, or enclosed by a Strong Iron or Steel Deckhouse? ☒ *By steel casings.*

If the openings are not so protected are the exposed parts of the Casings efficiently constructed? ☒ *Yes.*

Give thickness of plating; scantlings and spacing of Stiffeners *.31, Coaming .35, Stiffeners 4"x3"x30" angle, spaced 30" apart.*

What is the height of the exposed Casings? *7'-0"* Are suitable means provided for closing all openings in them in bad weather? ☒ *Yes.*

Are the Weather Deck Hatchways efficiently constructed and at least equal to the requirements of Section 28 of the Rules for 1904-5? Give particulars below:—

Position and Size.		Ship.		Rule.		Ship.		Rule.		Ship.		Rule.		Ship.		Rule.	
COAMING.	Height above top of DECK																
	Thickness { Sides.....																
	Ends.....																
SHIFTING BEAMS OR WEB PLATES.	Number																
	Section and Scantlings																
	Material																
* FORE AND AFTERS.	Number																
	Section and Scantlings																
	Material																
HATCHES Thickness																	
Remarks.....																	

No Cargo hatchways.

Hopper Coaming above deck 15' x 40'.

* The depth of Fore and Afters should be stated from the underside of the hatches in all cases.
(If the sill of the lowest side scuttle will be less than 6 inches above the Indian Summer Load Line if assigned under the tables, state vertical distance from top of deck at side amidships to lower edge of lowest side scuttle.)

The following information is to be given in all Cases of vessels dealt with under Paras. 11, 12 (under 15 feet Moulded depth) and under Shelter Deck Rules.
What is the thickness of the Bridge Sheerstrake? ☒ Strake between Main and Bridge Sheerstrakes? ☒

Delete the words { The Crew are, are not, berthed in the bridge house.
that do not apply { The arrangements to enable them to get backwards and forwards from their quarters are, are not satisfactory.

Length of Bulwarks in well *Bulwarks at ends only. Open rails amidships.*

Area of Freeing Ports required by Para. 11 (e) each side of vessel = ☒ Sq. ft.

Ft.	Tenths.	Ft.	Tenths.	No.	} Freeing Ports (each side of vessel) = <input checked="" type="checkbox"/> Sq. ft.
	x		x		
	x		x		

Total deficiency or excess = ☒ Sq. ft.

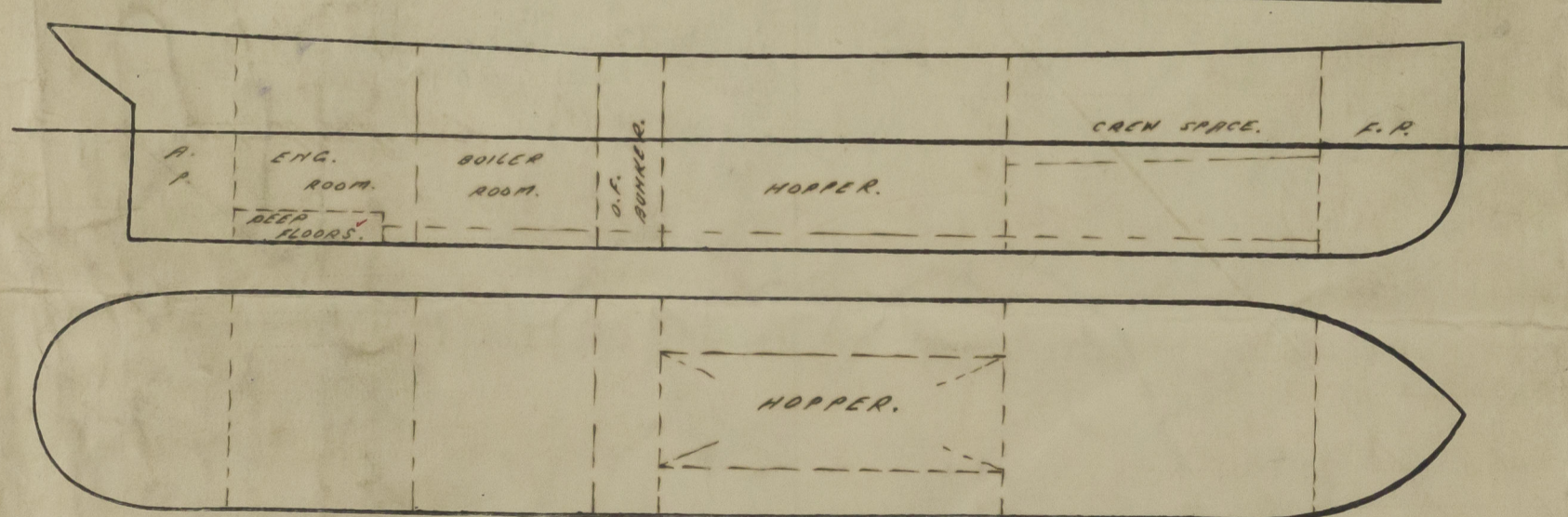

Show hereon line of Floors or Tank Top with position of any Breaks in same; also height of Peak Tank tops, &c., &c.

State any special features in the construction of the Vessel *Twin screw grab Hopper Dredger. Bulb angle framing. The vessel has been built in accordance with the approved plan of Mid. Sec. & Profile forwarded herewith. Request form attached.*

Builder's name and yard number *Messrs. Ferguson Brothers (Port Glasgow) Limited W. 276.*

Names of sister vessels ☒

Owners *Mersey Docks & Harbour Board.*

Address *Liverpool.*

Fee £ *5* : *0* : *0*. Received by me *See F.E. Report.*