

MIDSHIP SECTION

S.S. No 85.

CLASS 100 A.I. LLOYDS

LENGTH B.E. = 260'-0"
BREADTH M. = 38'-3"
DEPTH M. = 18'-7"
SCALE 1/4" = 1 FOOT.

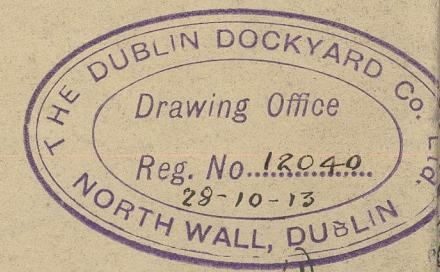

EQUIPMENT LETTER Q

- 2 BOWER ANCHORS 33 CWTs EACH STEEL
- 1 STREAM " 28 " EX. STOCK
- 1 KEEDGE " 1 1/2 " "
- 240 FATHOMS 1 1/2" STUD CHAIN CABLE
- 75 " 1" STREAM STEEL WIRE
- 90 " 3/4" TOWLINE " "
- 2 @ 90 " 2" HAWSER " "
- 2 @ 90 " 6" WARP OR 2" STEEL WIRE

- FORECASTLE DECK BEAMS 9' 3/4" x 50 B.A. TO 7 1/2' x 50 B.A. TO 6 1/2' x 44 B.A. ON ALT. FRAMES.
- KNEES 20' x 40' SIDE PLATING 3/4"
- STRINGER PLATE 26' x 30, ANGLE 3' x 3' 30"
- TIE PLATES 8' x 30, R.R. 8" WOOD DECK

LLOYDS NUMERALS
B = 38-25
D = 18-38
L = 260
14775-80 = 2nd No
1486-54
15972-111 = Equipment No
15947-57

ERECTOR'S
R.Q. DECK 97 62 x 4 1/2
BRIDGE 97 62 x 4 1/2
FORECASTLE 97 62 x 4 1/2
CASING 44-50 x 8-0
CHART HOUSE 8-00 x 10-5
1486-54
15972-111
15947-57

d = 15-66 MAIN DECK
d = 5-66 R.Q. DECK TANK
d = 15-83 " "

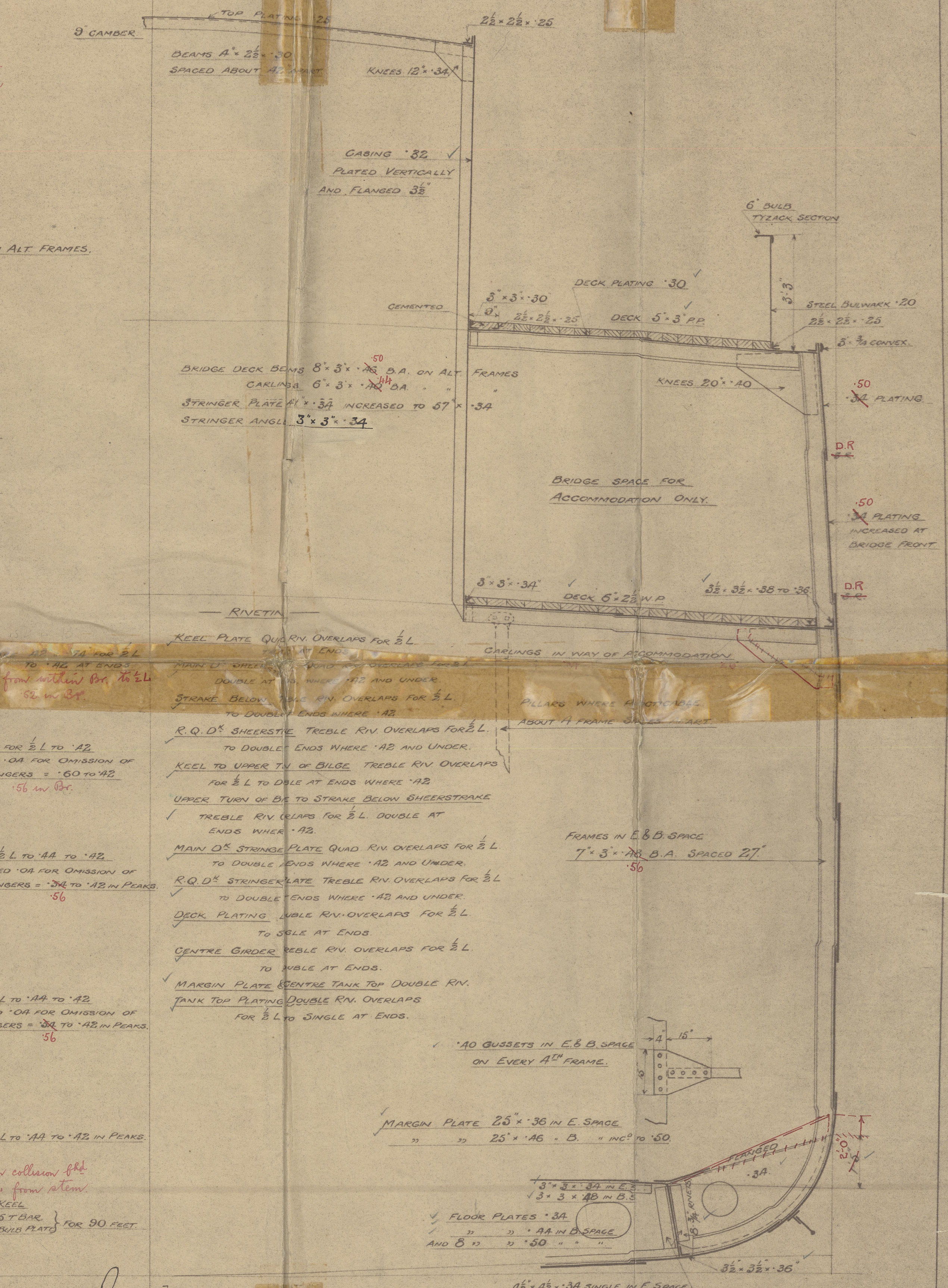
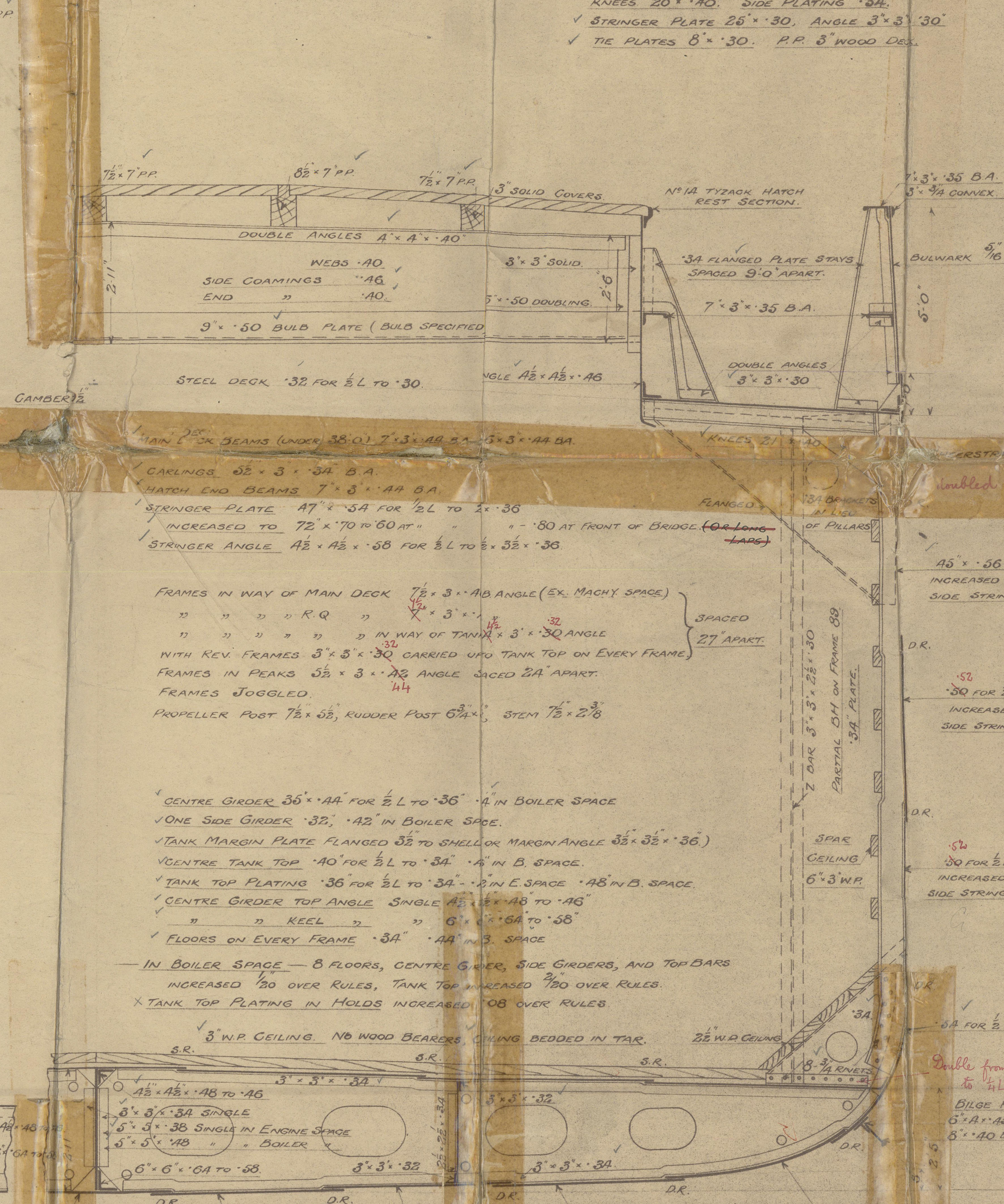
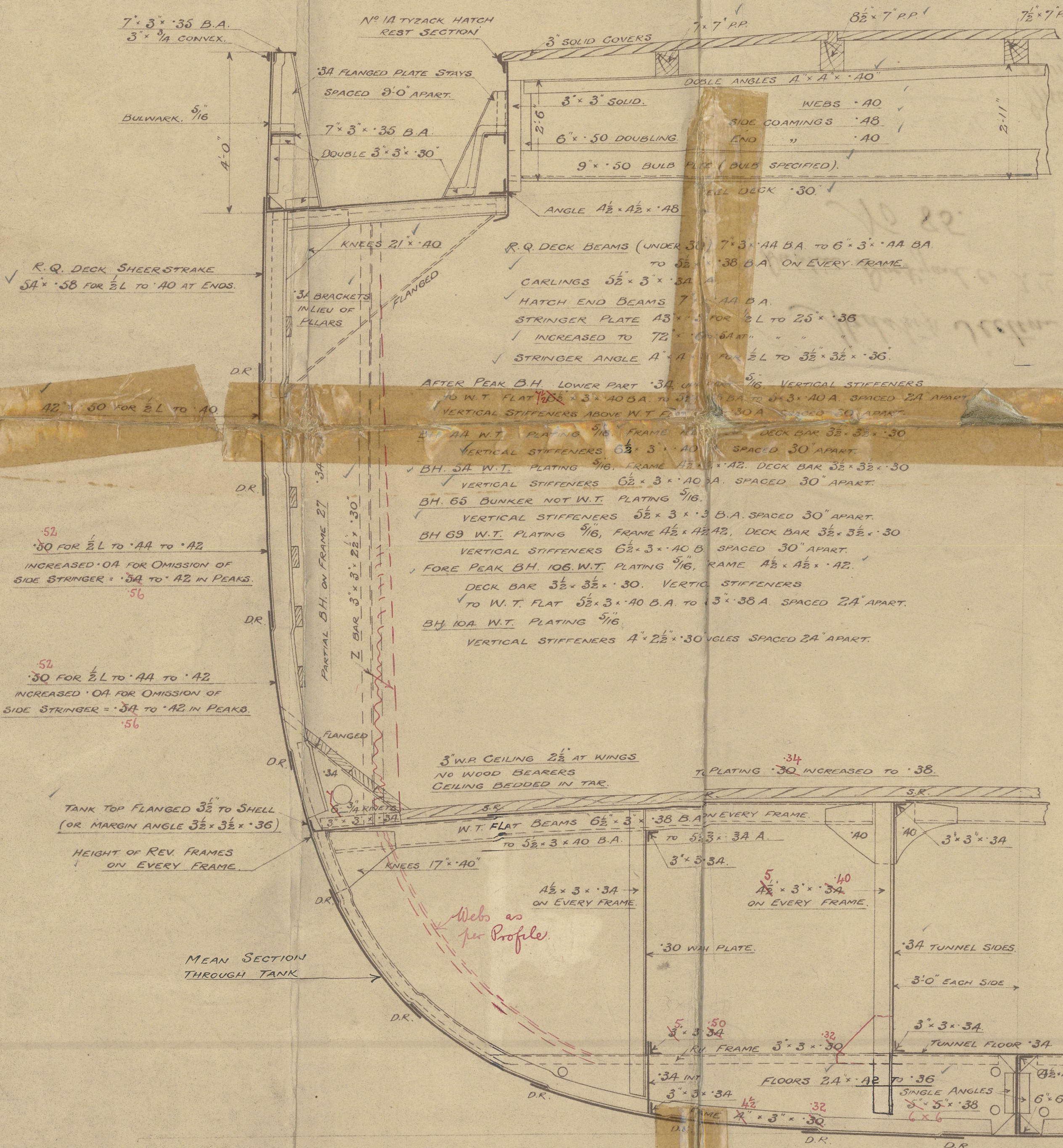

SECTION IN WAY OF RAISED QUARTER DECK

SECTION IN WAY MAIN DECK

SECTION IN WAY OF ENGINE & BOILER SPACE

Midship Section
Dublin Dockyard Co 2^d
No 85.

85. J. Duncan

Sub 3411

Det.

J. M. W.
25/11/13

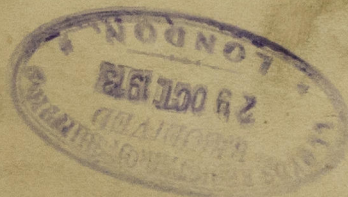
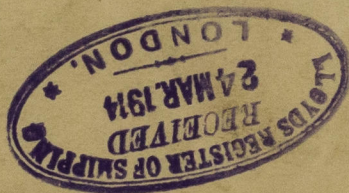
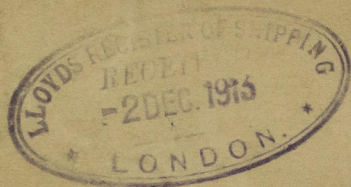
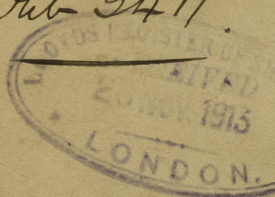
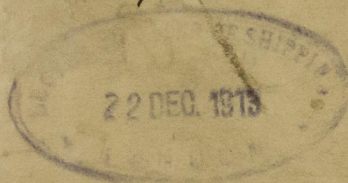

002249-002259-0051



© 2020

Lloyd's Register
Foundation