

9.5.13.
28.5.13.
24.6.13.
13.2.14.
18-3-15
23-3-15
27.5.15
28.5.15

16th 3p 51
48 56
47
69 in way
99
83

Most supported
to survey satisfaction.
To-Tank
Top

Most supported
to survey satisfaction.

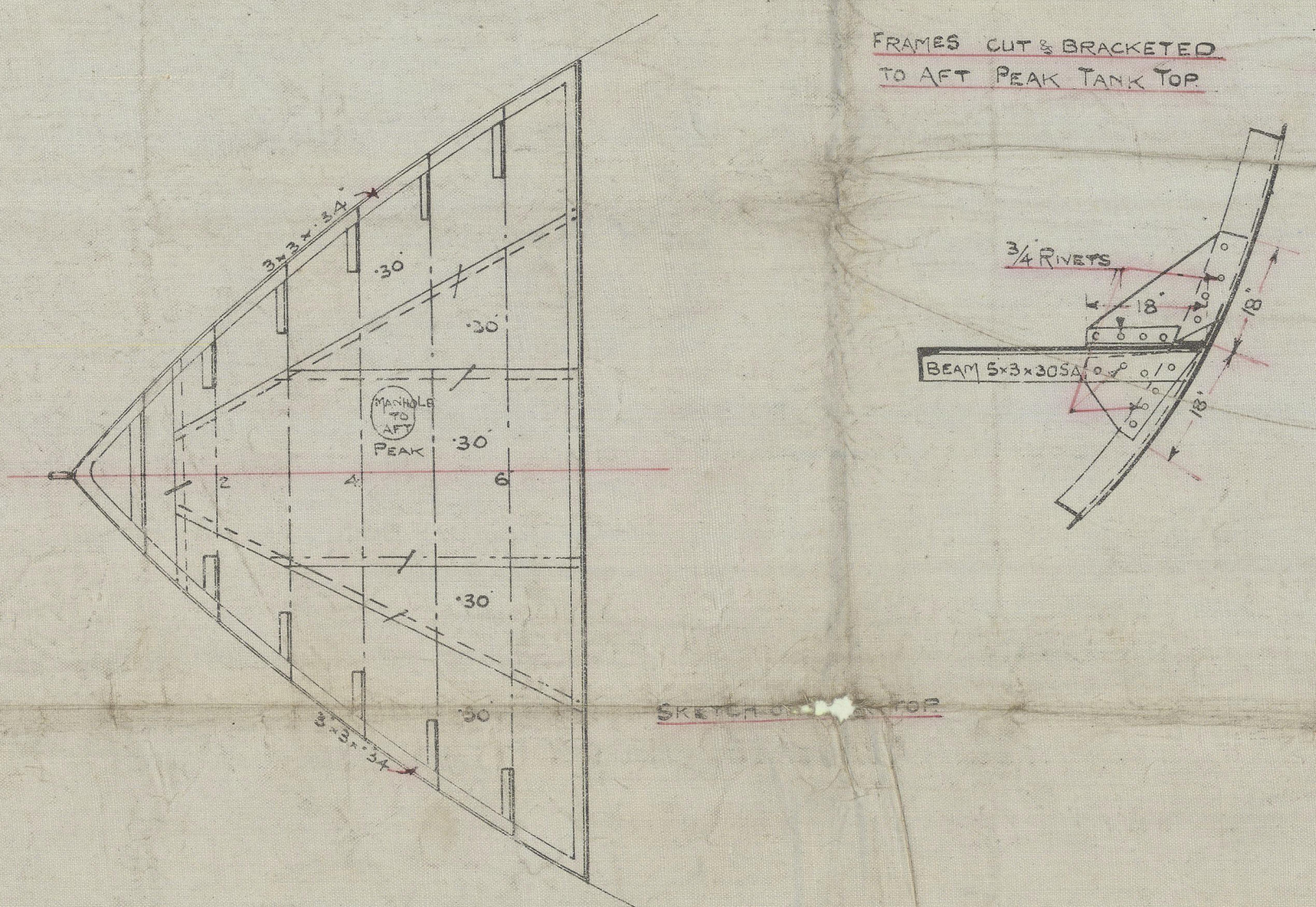
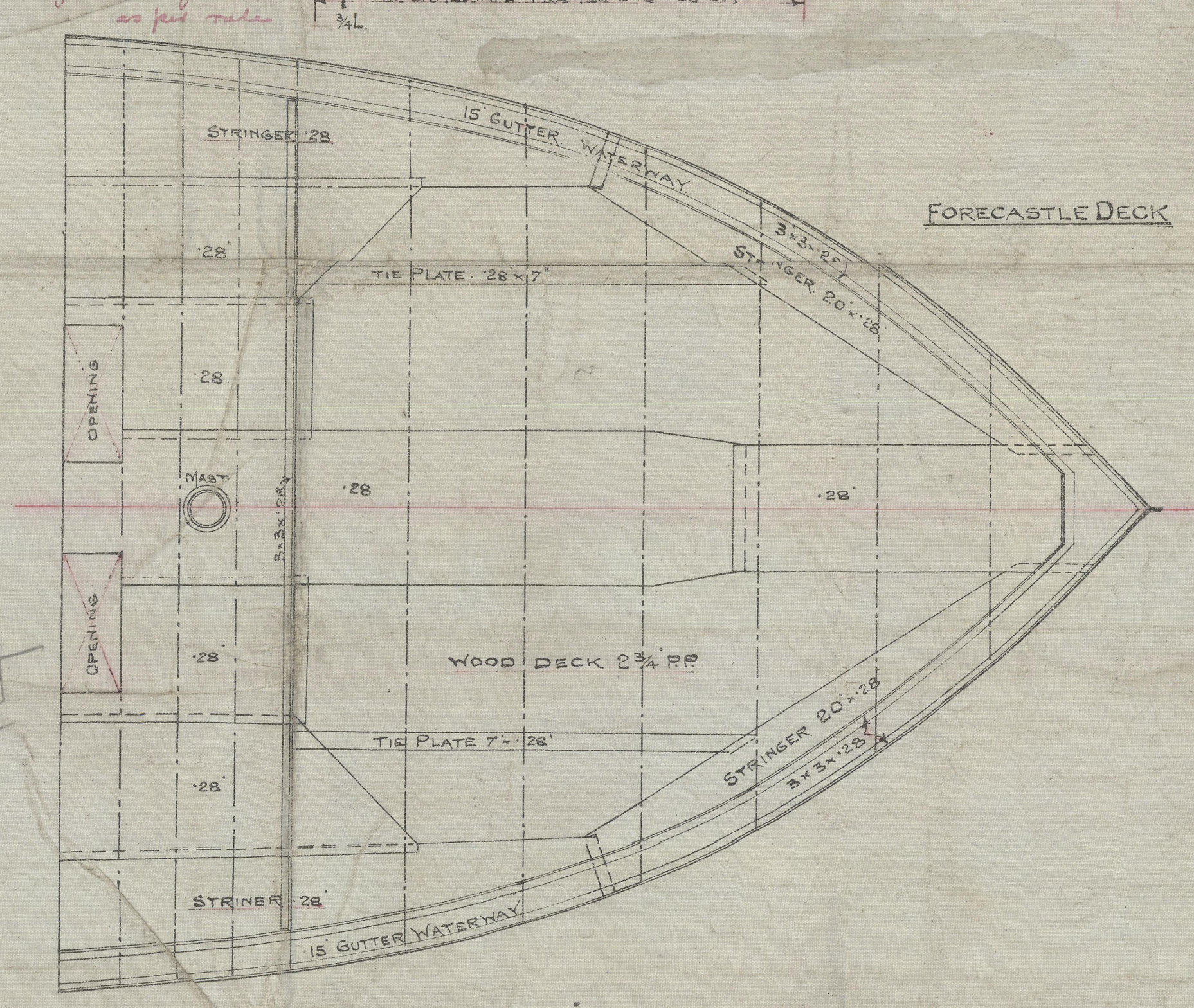
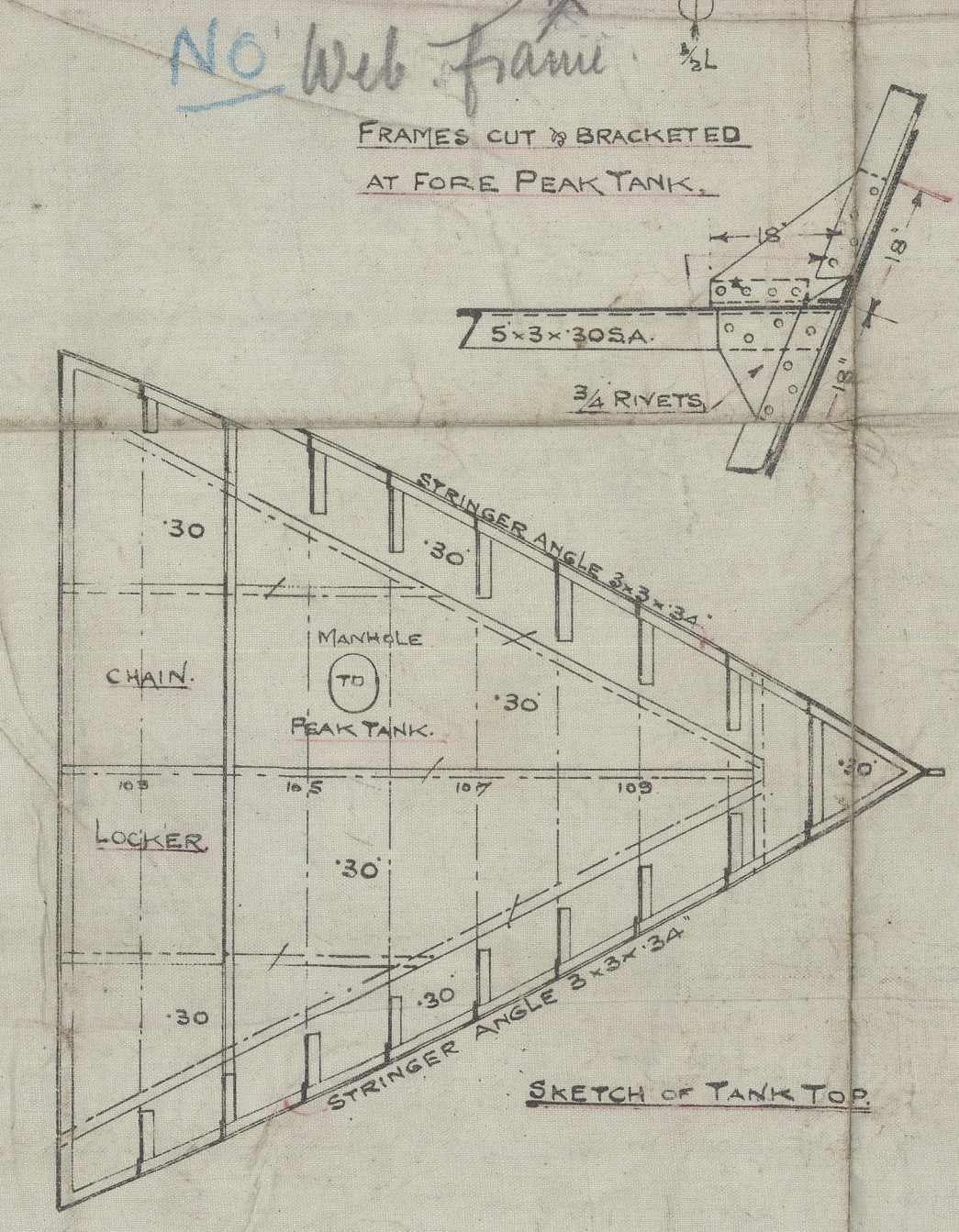



S.S. No 122
PROFILE AND DECK PLAN.
TO CLASS LOCAL & LEYDOL FOR HOMES FOREIGN COASTING
DIMENSIONS - 212-0 LENGTH S.P.
33-6 BREADTH M.O.
18-6 DEPTH M.O.
HEIGHT OF RAISED QUARTER DECK ABOVE MAIN DECK 4-0
BRIDGE DECK 7-0
FORECASTLE 7-0
SCALE - 1/2" = 1 FOOT.
CHARLES HILL & SONS.
ALBION DOCKYARD.
BRISTOL.

Handwritten notes and signatures, including "C. Hill & Sons" and "Albion Dockyard".

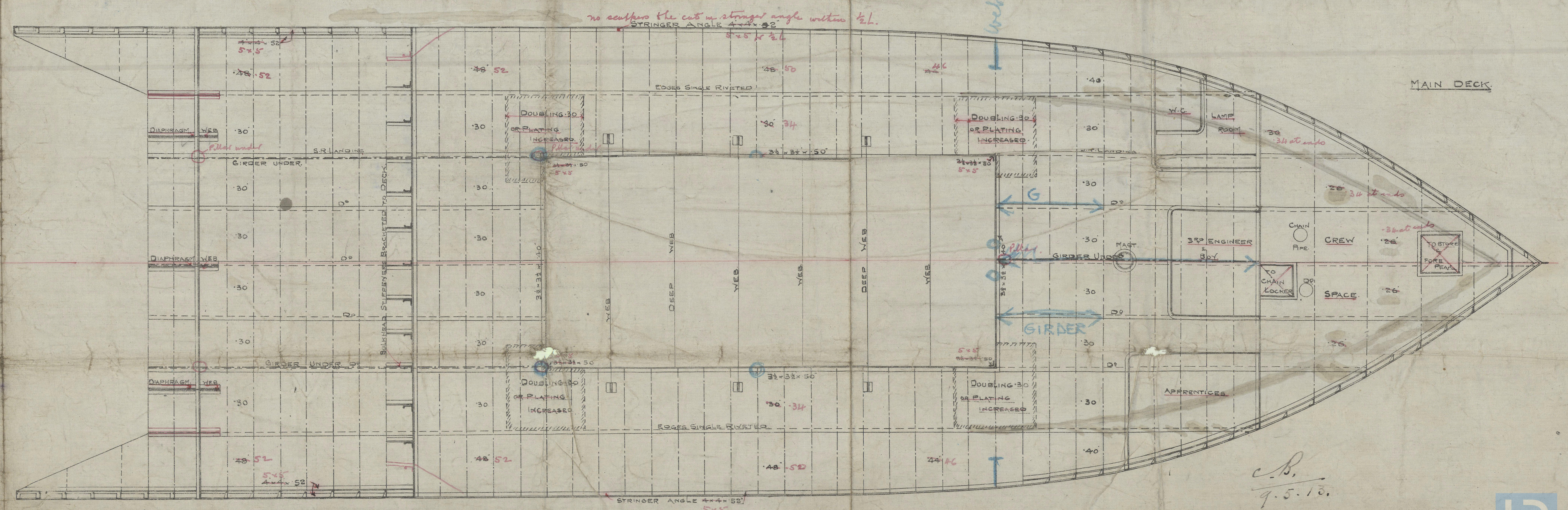

H. A. Mackie, M.A.
50 Wellington St.
21/4/14

C.B.
9.5.15.

Bristol
Messrs. C. Hill & Sons
S/S No 122

Profile

C.A.D. 29-4-13

19 JUN 1913

LONDON

Welch Coast

Melito

Res 9578.

N.N.

Fairwood Oaks

of

Holborn

002249-00259-0004

NOON
22 JUN 1913
LONDON

RECEIVED
97 FEB 1914
LONDON



© 2020

Lloyd's Register
Foundation