

LOYD'S REGISTER OF SHIPBUILDING

2/3/10

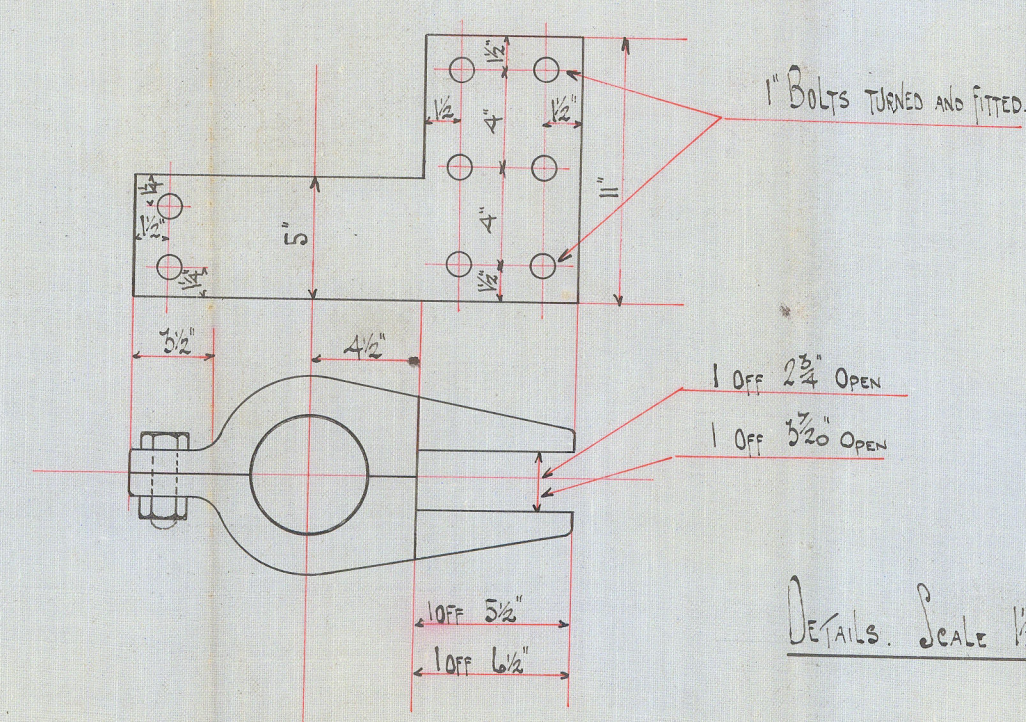
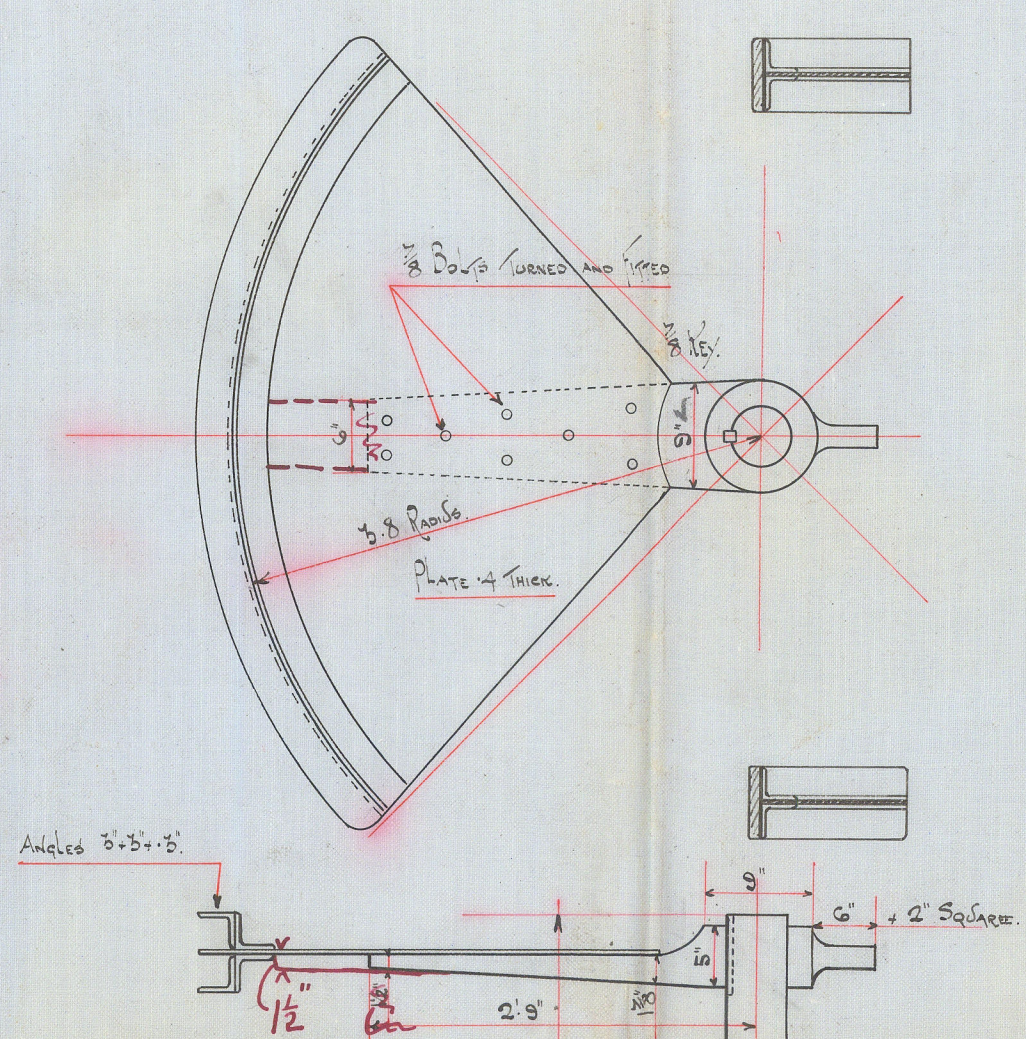

DETAILS. Scale 1/2" = 1'00'

RUDDER AREA 39.39'
C.C. AREA C.P. 2.15
SPEED 10.12 KNOTS
39.39 x 2.15 = 84.68

RIVETS IN ARMS 1/8" DIA
HOLES 1/8" DIA SPACED 5 1/2" CENTRES

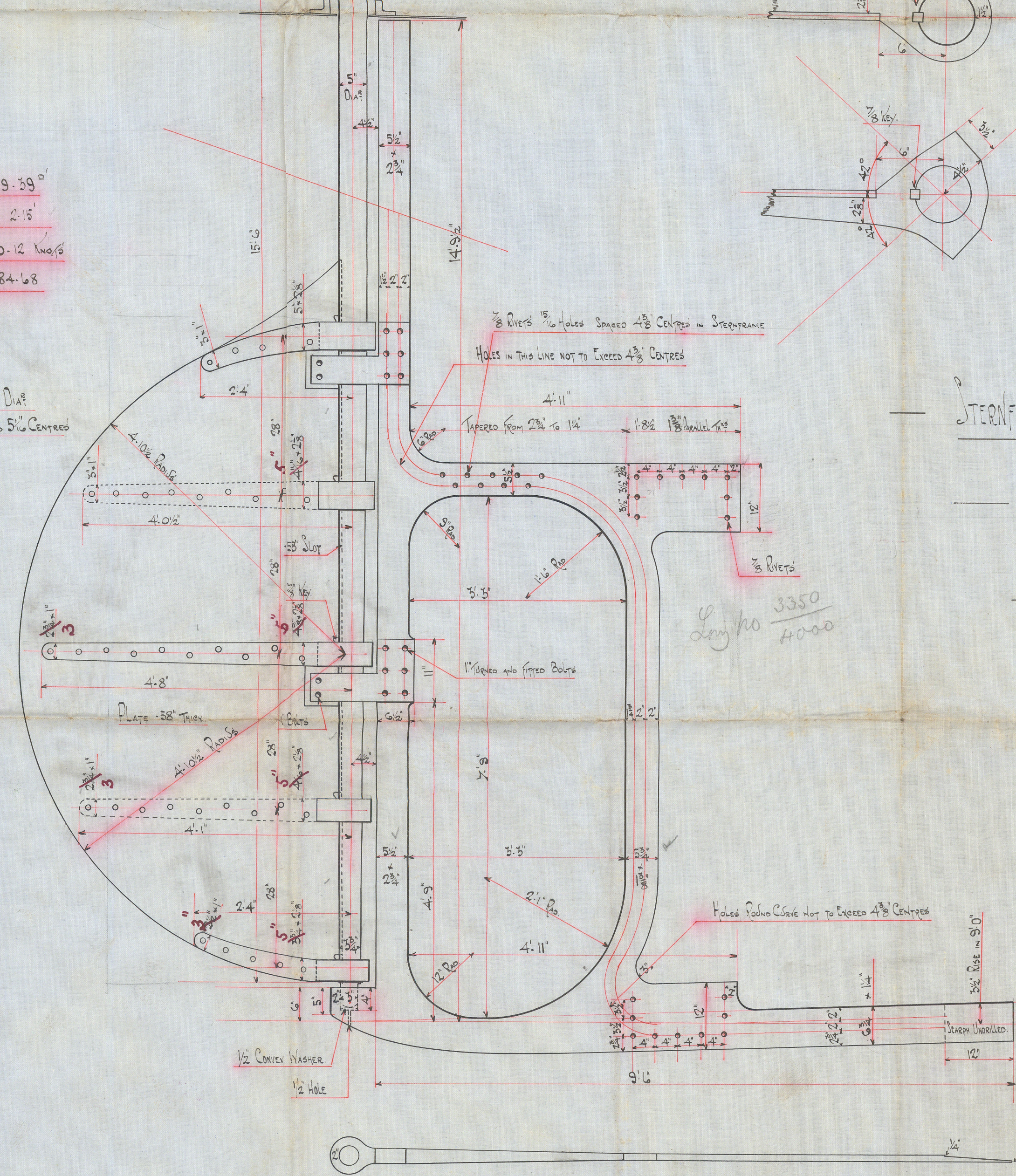

Long No 3350 / 4000

STERNFRAME AND RUDDER

No. 266 SHIP

Scale 3/4" = 1'00'

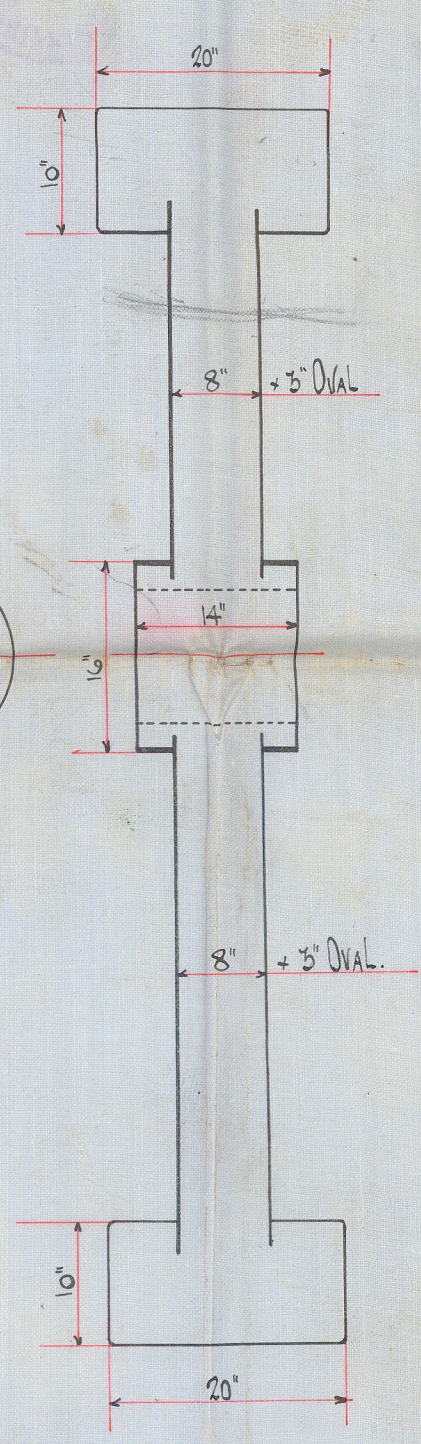
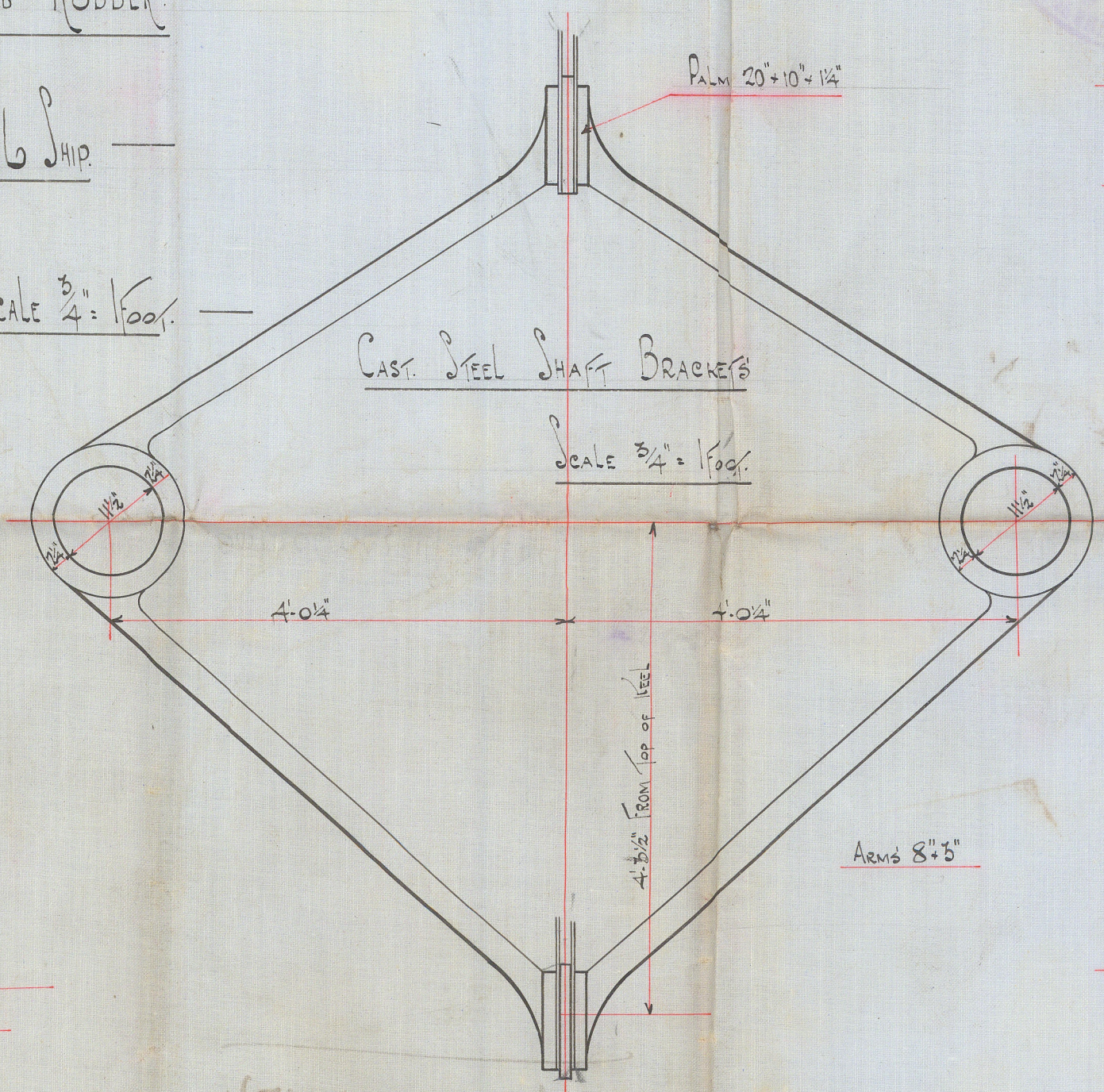

JEFFCOCK NO. 28025
MANUFACTURED BY LITZ
2 1/2" V-BELT NO. 2



C.F.
2/3/10

15 BENNEDSON & SONS No. 388
PROPELLER BRACKETS
STERN FRAME, RUDDER

000206-000214-015

S.TERN FRAME, RUDDER,
PROPELLER BRACKETS.

J.P. RENFREDSON & SONS No 266.

5/3/10
G.F.

S. S. "ABEILLE No 5"

NEWCASTLE ON TYNE

REPORT No. 58982

© 2020

Lloyd's Register
Foundation

002206-002214-0113