

12-2-30

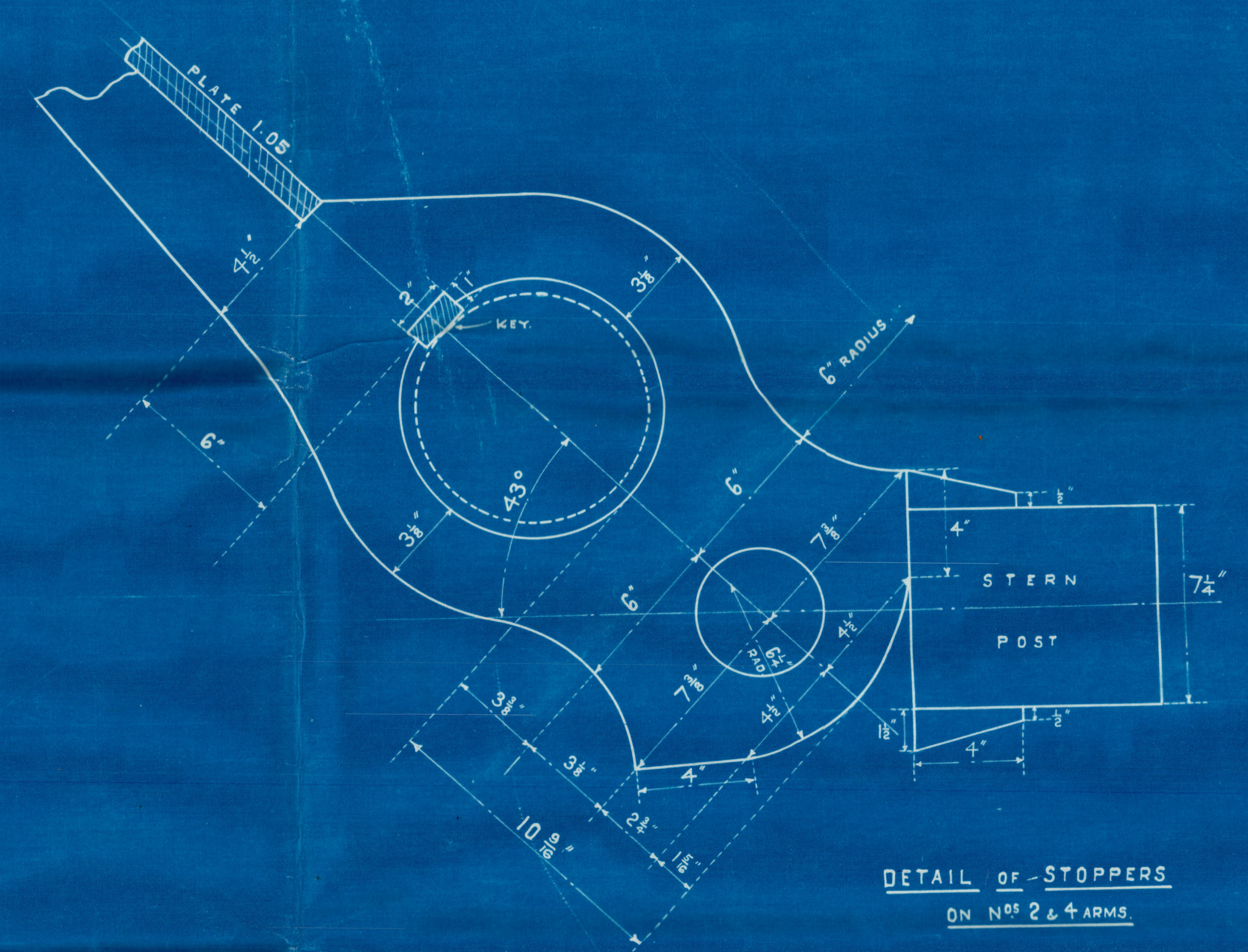

504 & 505. FORGED STEEL RUDDER FRAME

ARMS SHRUNK ON & KEYED TO MAIN PIECE
TO LLOYDS TEST & SURVEY.
SCALE 1/2" = 1 FOOT.
A x D = 123.2 x 3.32 = 409.02
SPEED UNDER 10 KNOTS.

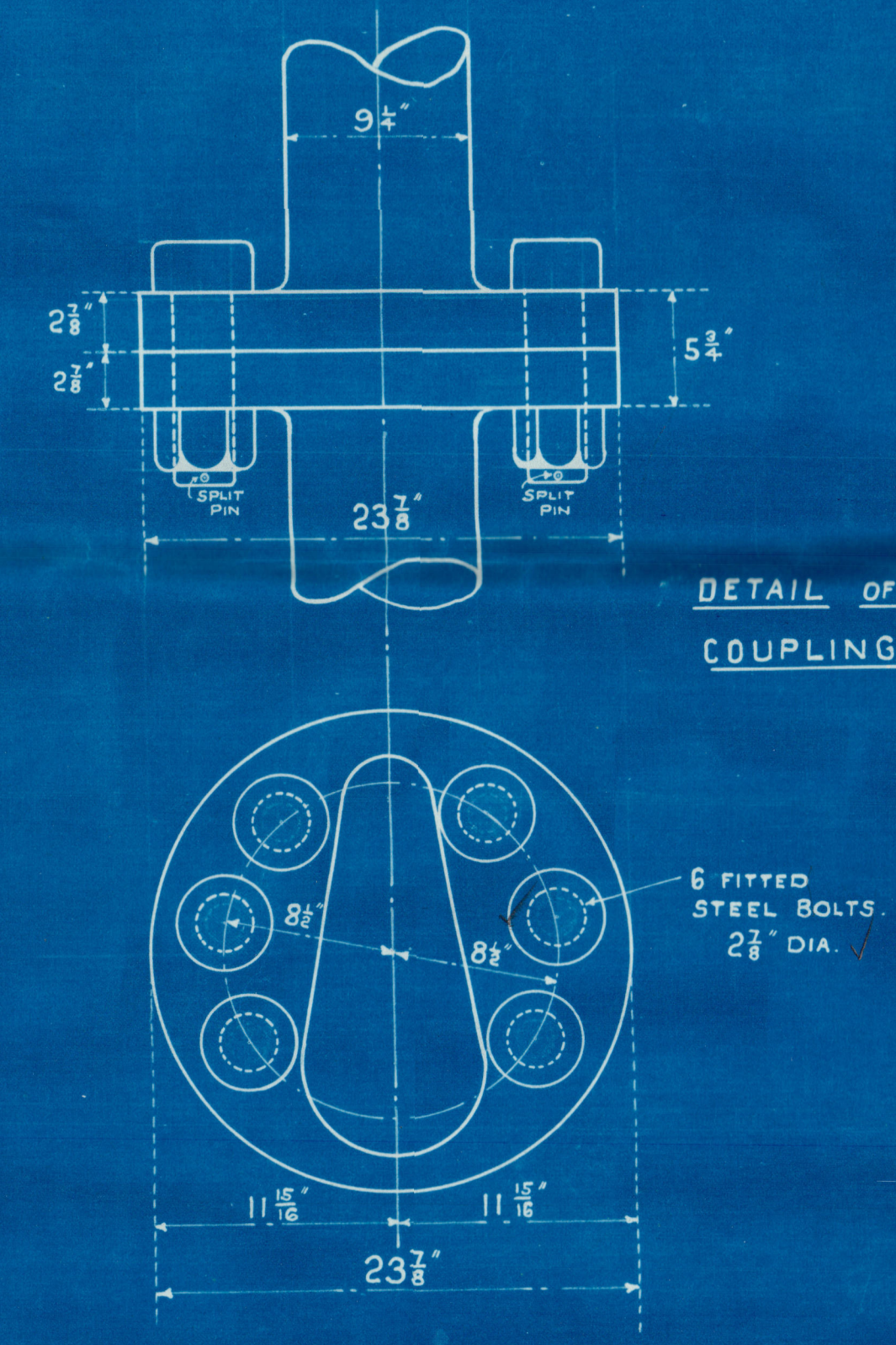
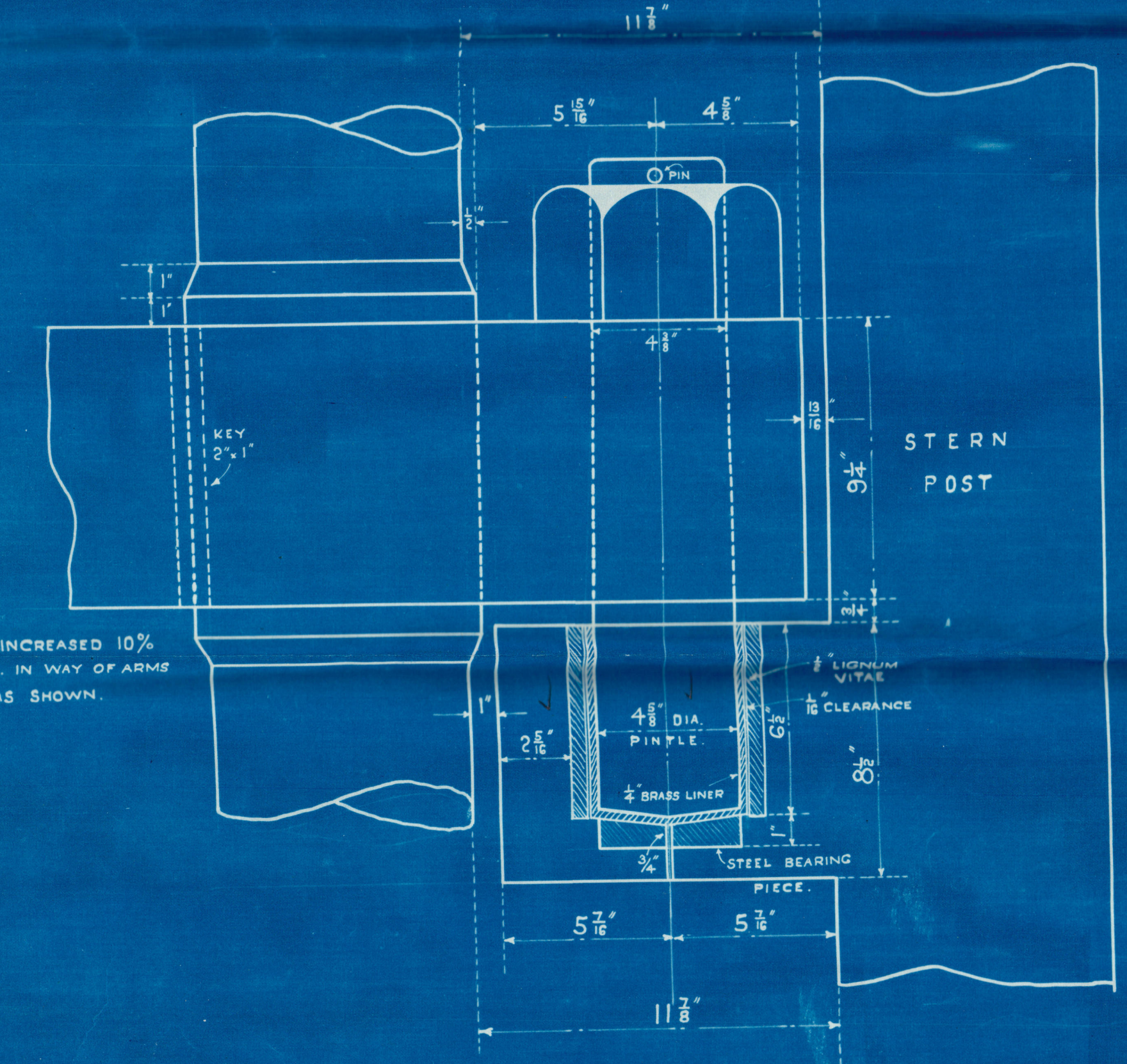

DETAIL OF GUDGEONS
SCALE 3" = 1 FT.

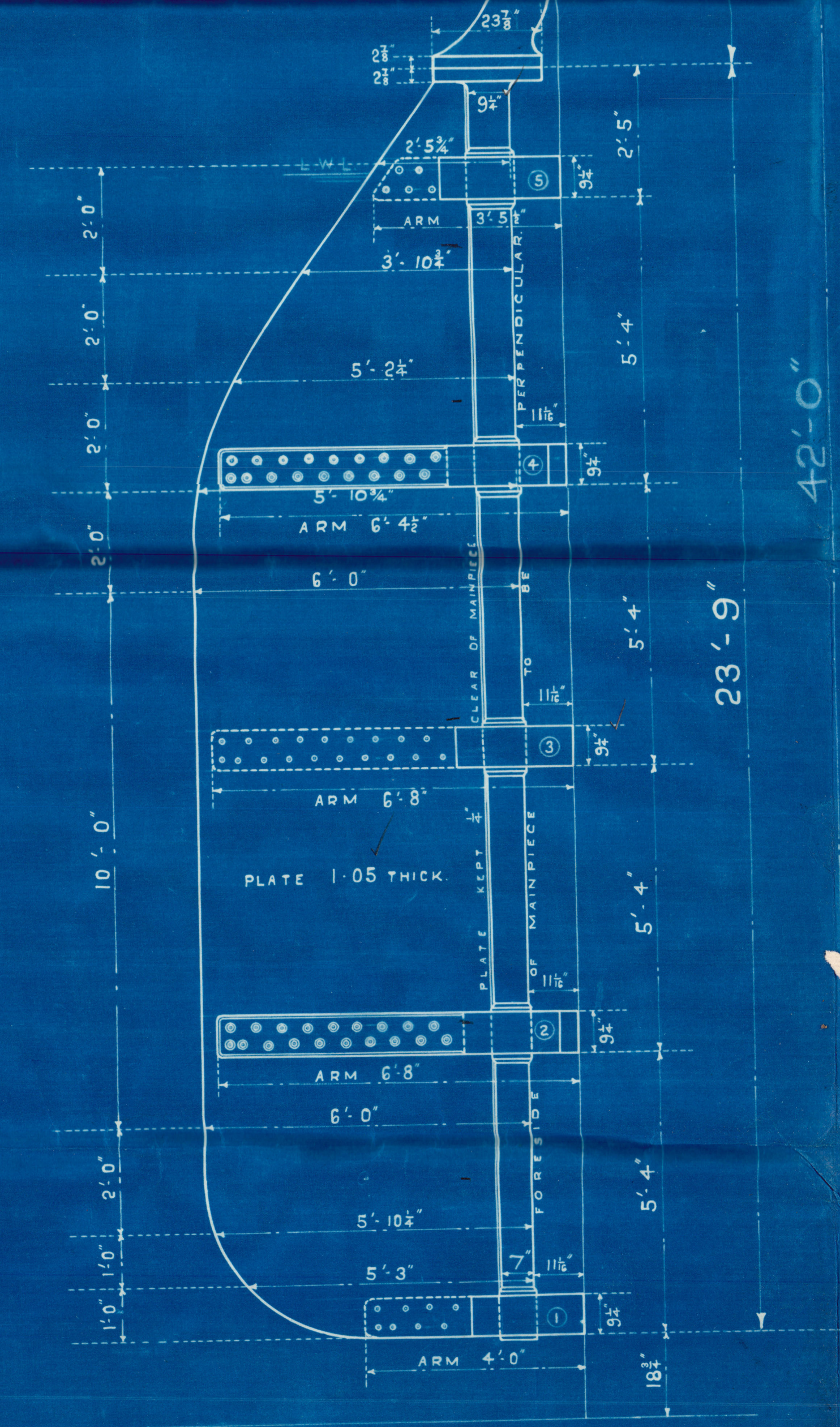
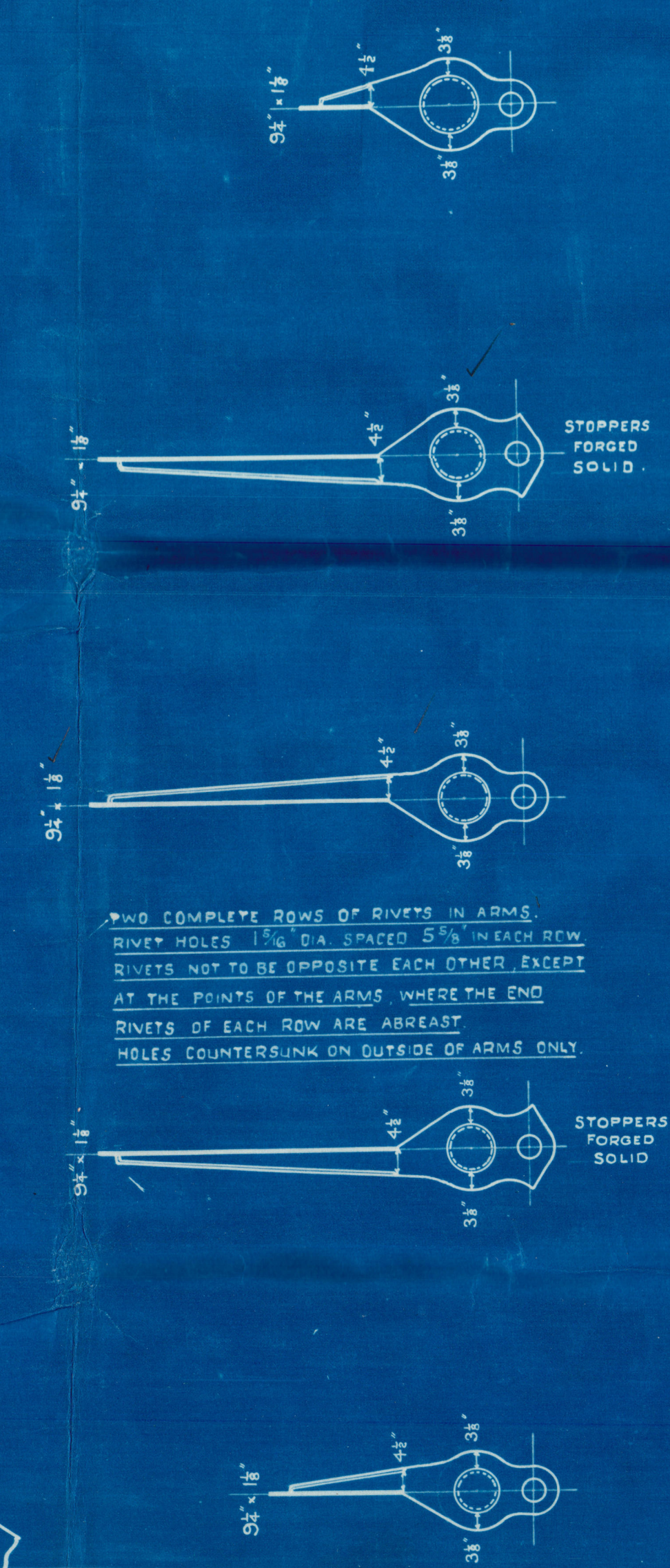
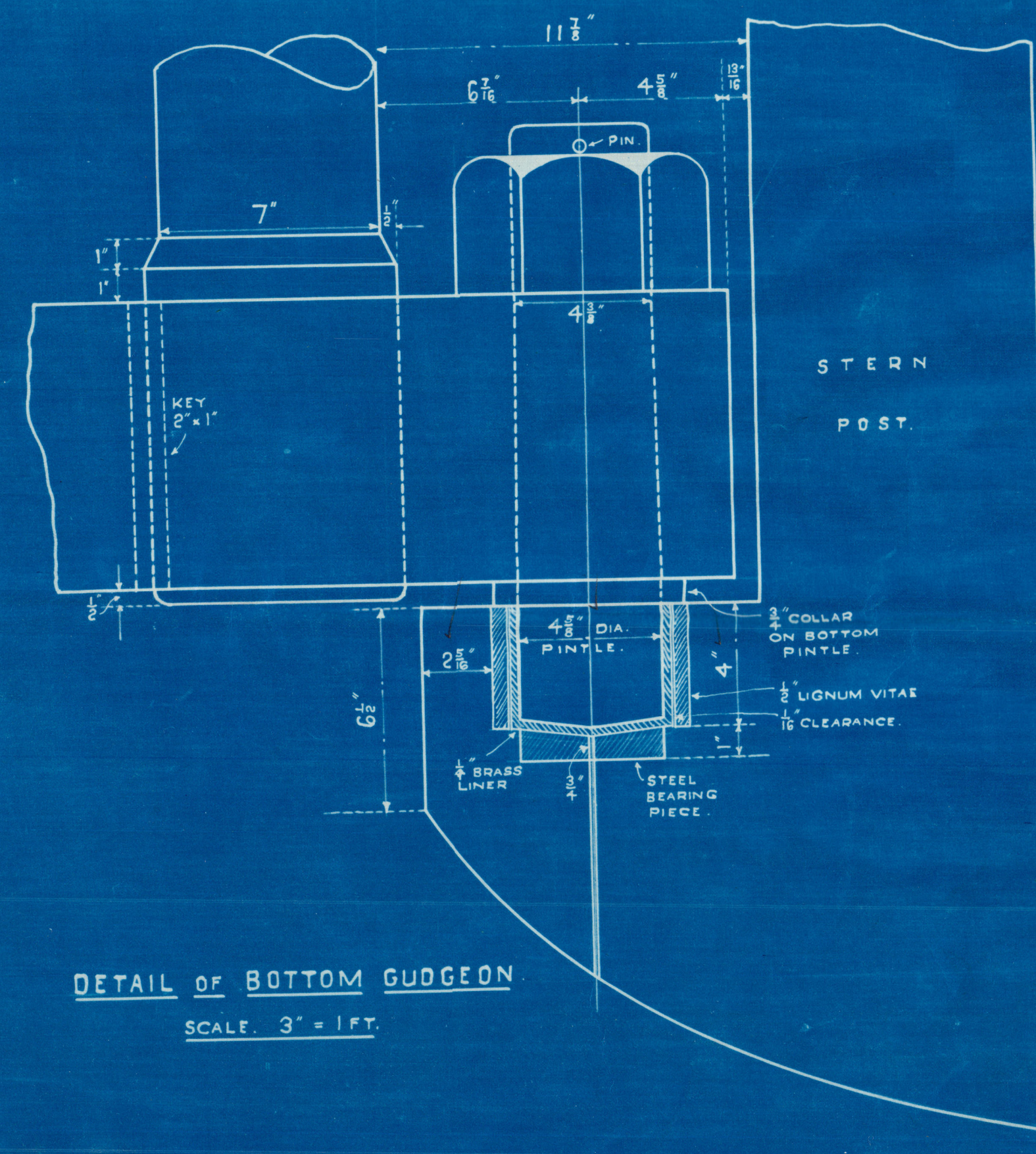

NOTE: AFTER FORGING IS COMPLETED TO BE
COUPLED & BOLTED TOGETHER FOR
LLOYDS SURVEYORS APPROVAL REGARDING
ALIGNMENT OF GUDGEONS & PINTLES

504 & 505. FORGED STEEL STERN FRAME

TO LLOYDS TEST & SURVEY.
SCALE 1/2" = 1 FOOT.

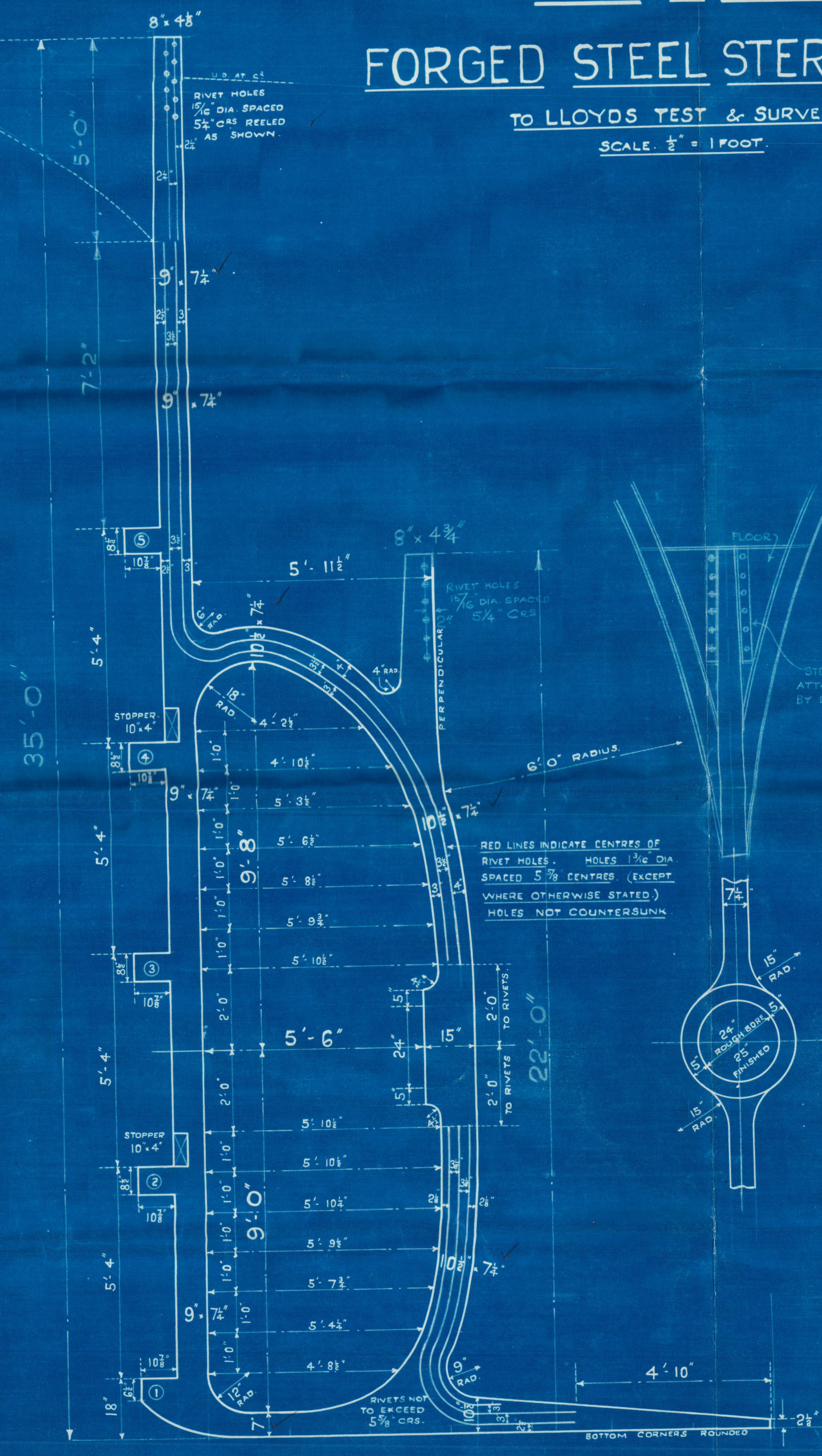
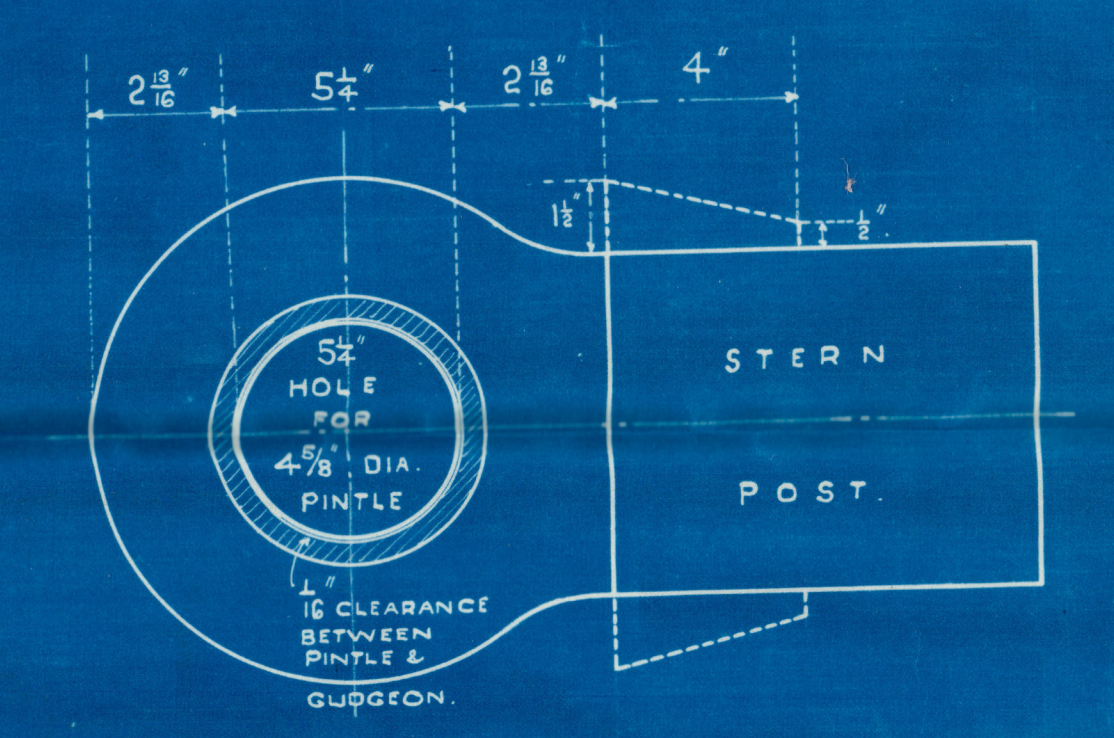
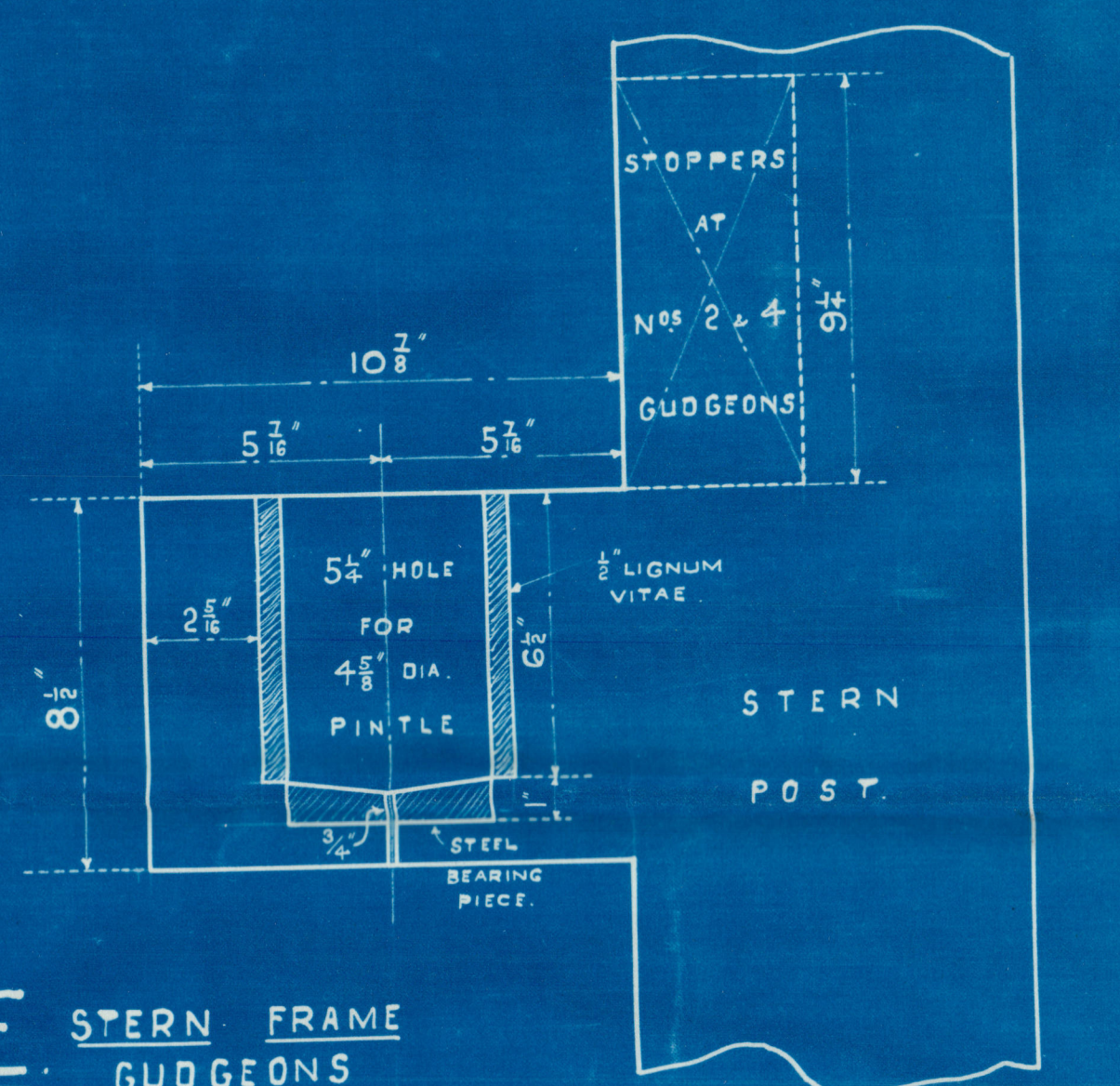

DETAIL OF BOTTOM GUDGEON
SCALE 3" = 1 FT.

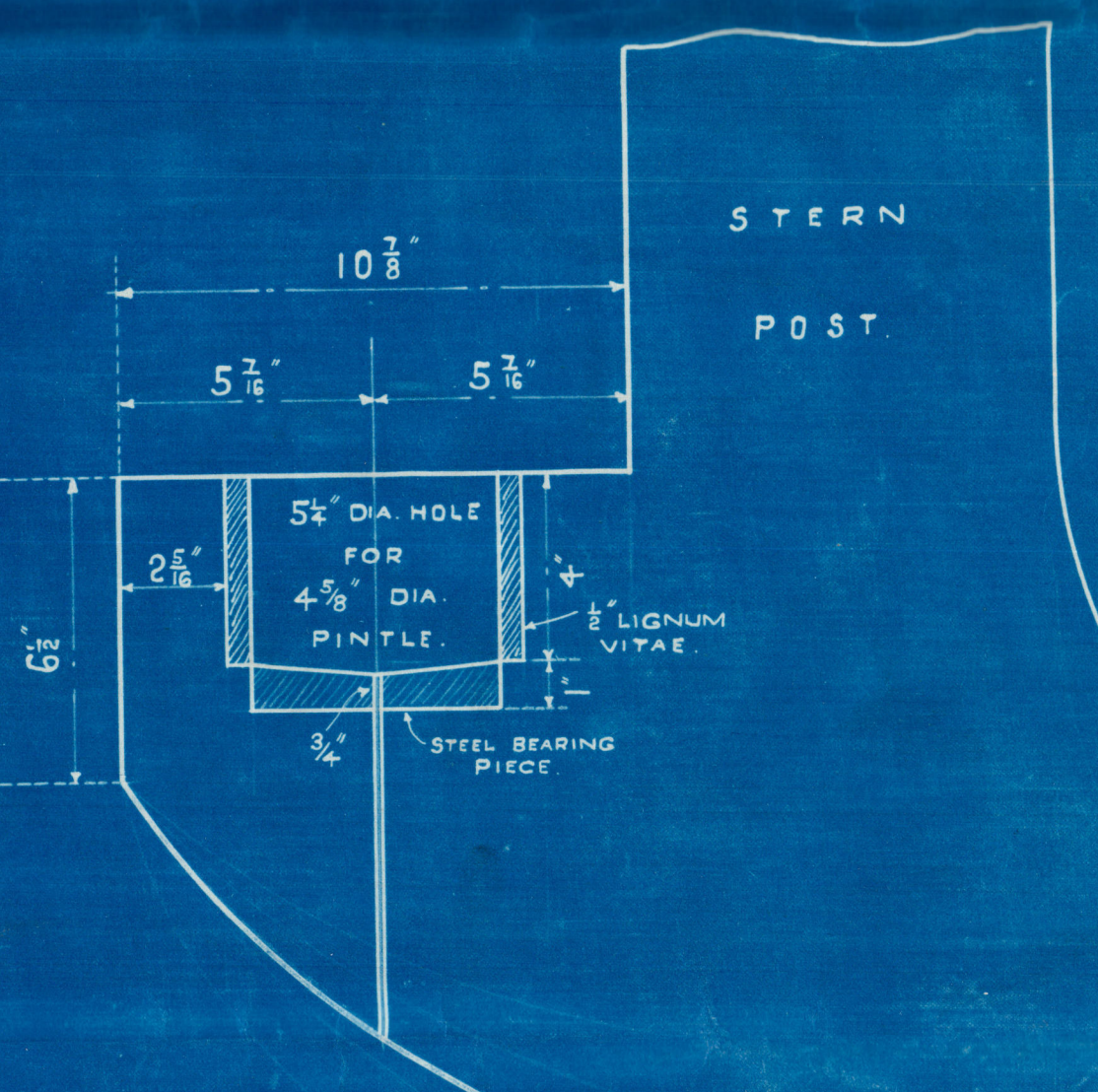

12.2.30

Readheads

504/5



© 2020

Lloyd's Register
Foundation

Readheads

504-505

Stem Frames

&

Rudds

S.S. "LOREN".

NEWCASTLE ON TYNE.

Report No. 86700.

S.S. "CAMERATA".

NEWCASTLE ON TYNE.

Report No. 87183



© 2020

Lloyd's Register
Foundation

002165-002173-0187