

MAR. 1918

Lloyd's Register of Shipping  
SURVEYS FOR FREEBOARD.—STEAM SHIPS.

PARTICULARS RELATING TO ALL STEAM SHIPS EITHER FLUSH DECKED, OR WITH TOP GALLANT FORECASTLES, SHORT POOPS AND BRIDGE HOUSES DISCONNECTED, OR WITH TOP GALLANT FORECASTLES HAVING LONG POOPS, OR RAISED QUARTER DECKS CONNECTED WITH BRIDGE HOUSES, OR OTHERWISE.

RAISED QUARTER DECK WITH POOP BRIDGE &amp; FORECASTLE

Port of Survey Sunderland  
Date of Survey 21st March 1918  
Name of Surveyor A. Pickworth.

|   |   |                                   |                                      |                               |   |
|---|---|-----------------------------------|--------------------------------------|-------------------------------|---|
| Ship's Name.<br><b>S. S. LESTO</b><br>CROWNS 162<br>Number in Register Book | Port of Registry and Nationality.<br><u>Newcastle</u><br><b>BRITISH</b> | Official Number.<br><u>140712</u> | Gross Tonnage.<br><u>1880 approx</u> | Date of Build.<br><u>1918</u> | Particulars of Classification.<br><b>100-A-1. Contemplated.</b> |
|---|---|-----------------------------------|--------------------------------------|-------------------------------|---|

|   |                          |   |   |                                       |
|---|--------------------------|---|---|---------------------------------------|
| Registered dimensions from Ship's Register. | LENGTH.<br><u>268.00</u> | BREADTH.<br><u>34.9</u>   | DEPTH.<br><u>14.60</u>                        | UNDER DECK TONNAGE.<br><u>1498.17</u> |
| Length on LOADLINE.                         | <u>267.75</u>            | Frame Depth <u>8</u><br>Rule <u>5</u><br><u>3</u><br>$3 \times 2 = - .5$<br>No SPARRING + .33 | AT BIRGES F&A<br>Ceiling + .20<br>Sheer + .78 | Peak } INCD<br>Tanks }                |
| CORRECTED DIMENSIONS.                       | <u>267.75</u>            | <u>34.73</u>  | <u>18.58</u>                                  | <u>1498.17</u>                        |

Co-efficient of fineness..... .799  
Any modification necessary }  
[Para. 4 (a) to (e)]\* } .02 C.D.B.m.  
Co-efficient as corrected ..... .78Sheer { Stem..... 84 }  $126 \div 2 = 63$  ...Mean  
at { Sternpost ... 42 }  
 $\frac{35.75}{.55} = .65.0$   
Sheer at  $\frac{1}{8}$  of the length from { Stem 46.5 }  $41.5 \div 2 = 35.75$  ...Mean  
{ Sternpost 25.0 }  
Gradual mean Sheer  $\frac{65 + 63}{2} = 64$   
Standard mean Sheer [Table, Para. 18] ..... = 36.77 Correction  
Difference.....  $27.23 \div 4 = 6.81$   
§ If limited as Para. 18 (f)..... - 6.34Rise in Sheer { At front of bridge house..... 34  
from amidships {  
[Para. 18 (e)] { At after end of forecastle ..... 49Fall in Sheer }  
Para. 18 (d) }  $\div 2 =$   
Length uncovered ..... Correction

## ALLOWANCE FOR DECK ERECTIONS :—

Freeboard, Table C..... 1 - 4  
Correction for Length, if required (Para. 12, 13, and 14) .....  
Freeboard by Table A. corrected for sheer, and for length, } 3 3 3/4  
if required (Para. 12, 13, and 14) }  
Difference ..... 1 - 1 1/2  
Percentage as below..... 49.82%  
= 11.71

Correction for R. Q. Dk. if engine and boiler openings not covered by bridge house (Para. 11)

Allowance for Deck Erections ..... - 11 3/4

|                      |               |                 |                |
|----------------------|---------------|-----------------|----------------|
|                      | Length.       | Length allowed. | Height.        |
| Forecastle.....      | <u>30.3</u>   | <u>30.3</u>     | <u>7'-0"</u>   |
| Bridge House .....   | <u>50.9</u>   | <u>50.9</u>     | <u>7'-0"</u>   |
| † Raised Qr. Dk..... | <u>82.25</u>  | <u>72.92</u>    | <u>3'-9"</u>   |
| Poop.....            | <u>24.08</u>  | <u>24.08</u>    | <u>7'-0"</u>   |
| Total .....          | <u>187.53</u> | <u>178.20</u>   |                |
| Length of Ship ..... | <u>267.75</u> | <u>267.75</u>   | <u>= 66.55</u> |

Corresponding percentage }  
(Para. 11, 12, 13, or 14) } 49.82

FREEBOARD recommended amidships from centre of Disc to top of Statutory Deck Line, Wood (Iron) Deck :—

|                            |                      |     |
|----------------------------|----------------------|-----|
| Fresh Water Line           | above centre of Disc | ... |
| Indian Summer Line         | " "                  | ... |
| Winter Line                | below " "            | ... |
| Winter North Atlantic Line | " "                  | ... |

\* If the frames, skin planking, or ceiling are of unusual thickness the breadth of vessel to inside of ceiling should be reported if possible.  
† In vessels obtaining an allowance for deck erections under Para. 11 where the sheer drops abaft amidships the height of the R.Q.D. is to be taken from the level of the top of the amidship beam.  
§ In flush-decked vessels the total standard mean sheer means the sheer measured at the stem and sternpost. In vessels having poops and forecastles, it means the sheer measured at points distant one eighth of the vessel's length from stem and sternpost.Moulded Depth as measured..... 19.9.Addition for Keel below base line for draught record..... 2 inches.

NOTE.— If the depth is measured when vessel is afloat, the details of measurement should be reported.

## CORRECTION FOR LENGTH.

Length of Ship on Loadline..... 267.75  
Length in Table ..... 237  
Difference ..... 30.75  
Correction for 10ft., Table A. .... 1.15 Table C.  
× Difference divided by 10 ..... 3.54 (if required.)  
If  $\frac{1}{10}$ ths length covered divide by 2 1.77 + 1 3/4

## CORRECTION FOR IRON DECK.

Proportion covered, if less than  $\frac{1}{10}$ ths length covered ..... 70.04% Covered  
Thickness of usual wood deck, less stringer ..... 3 3/4  
- 3 3/4

## CORRECTION FOR ROUND OF BEAM.

Breadth at Gunwale amidships..... 37.0  
Round of Beam ..... 9 3/4  
Normal round..... 9 1/4  
Difference .....  $\div 2 =$  .....  
Proportion of Deck uncovered (Para. 19) ..... 29.96%

NOTE.— The round of beam should be reported on the full breadth of vessel at the gunwale.

Freeboard, Table A ..... 3 - 10 1/4  
Correction for Sheer ..... 6 3/4  
3 - 3 3/4  
Correction for Length ..... + 1 3/4  
3 - 5 1/4  
Allowance for Deck Erections ..... - 11 3/4  
2 - 5 1/2

Correction for Round of Beam.....

Correction for fall in Sheer (if any).....

Correction for Iron Deck (if required) ..... - 3 3/4  
2 - 2Additions for non-compliance with provisions of }  
Para. 11 (d) and (e) † }

Other Corrections (if any) .....

Winter Freeboard ..... 2 - 2  
Summer Freeboard ..... - 3 1 - 11  
Indian Summer Freeboard ..... - 3 1 - 8  
N. A. Winter Freeboard ..... - 3 2 - 5Correction necessary because clearside amidships, measured in accordance with the Statute is not taken at the intersection of the wood or iron deck with side. 1 1/2Winter Freeboard from deck line ..... 2 - 3 3/4  
Summer " " " " ..... 2 - 0 3/4  
Indian Summer " " " " ..... 1 - 9 3/4  
N. A. Winter " " " " ..... 2 - 6 3/4Correction necessary because clearside amidships, measured in accordance with the Statute is not taken at the intersection of the wood or iron deck with side. 1 1/2Winter Freeboard from deck line ..... 2 - 0 3/4  
Summer " " " " ..... 4 3/4  
Indian Summer " " " " ..... 3  
N. A. Winter " " " " ..... 3  
6

† State dimensions of freeing port area on back of this form.

The Surveyor should state whether the fall in sheer as reported is measured relatively to the straight line of keel or to the water line. If measured relatively to water line the vessel's draft at time of survey, and also the usual load draft forward and aft should be reported.

002157-002164-0279

RECEIVED 27.3.18.



Do all the Frames extend to the top height in the Poop? *yes* Raised Quarter Deck? *yes* Bridge House? *yes* Forecastle? *yes*  
 To what height do the Reverse Frames extend? *Bulb angle framing*  
 Has the Poop or Raised Quarter Deck an efficient Iron Bulkhead at the fore end? *yes*  
 Give particulars of the means for closing the openings in Bulkhead *no openings*  
 Is the Poop or Raised Quarter Deck connected with the Bridge House? *no* Has the Bridge House an efficient Bulkhead at the fore end? *yes*  
 Give particulars of the means for closing the openings in Bulkhead *no openings*  
 What is the thickness of the Bridge Front plating? *.34* and Coaming plate? *.38*  
 Give scantlings and spacing of the Stiffeners *7 x 3 x .52 B.A. Spaced 30"*  
 Are bracket plates fitted at each end of the Stiffeners? *yes except in way of Hatch at bottom* Are hor'l. brackets fitted connecting Bridge Bulk'd. with Bulwarks? *yes*  
 Has the Bridge House an efficient Iron Bulkhead at the after end? *yes*  
 How are the openings closed? *no openings*  
 Is the Forecastle at least as high as the main or top-gallant rail? *yes* Has the Forecastle an efficient Iron or Wood Bulk'd. at after end? *yes*  
 Are the Engine and Boiler openings covered by a Bridge, Poop, Raised Quarter Deck, or enclosed by a Strong Iron or Steel Deckhouse? *Covered by bridge*  
 If the openings are not so protected are the exposed parts of the Casings efficiently constructed? *✓*  
 Give thickness of plating; scantlings and spacing of Stiffeners *✓*  
 What is the height of the exposed Casings? *✓* Are suitable means provided for closing all openings in them in bad weather? *✓*  
 Are the Weather Deck Hatchways efficiently constructed and at least equal to the requirements of Section 28 of the Rules for 1904-5? Give particulars below:— *yes*

| Position and Size.                | No 1 FND 29'4 1/2" x 23'6" MEAN |                         | No 2 24'0" x 25'0"      |                         | No 3 29'4 1/2" x 24'3"  |                         | No 4 24'5" x 22'3" MEAN |                         | BUNKER HATCH 4'4 1/2" x 25' |       |
|-----------------------------------|---------------------------------|-------------------------|-------------------------|-------------------------|-------------------------|-------------------------|-------------------------|-------------------------|-----------------------------|-------|
| Item.                             | Ship.                           | Rule.                   | Ship.                   | Rule.                   | Ship.                   | Rule.                   | Ship.                   | Rule.                   | Ship.                       | Rule. |
| COAMING. Height above top of DECK | 48                              | 24                      | 48                      | 24                      | 42                      | 24                      | 42                      | 24                      | 48                          | 24    |
| Thickness                         | Sides                           | .50                     | .50                     | .44                     | .44                     | .44                     | .44                     | .44                     | .50                         | .44   |
|                                   | Ends                            | .40                     | .40                     | .40                     | .40                     | .40                     | .40                     | .40                     | .40                         | .40   |
| SHIFTING BEAMS OR WEB PLATES.     | Number                          | 4                       | 4                       | 4                       | 4                       | 4                       | 4                       | 4                       | ✓                           |       |
|                                   | Section and Scantlings          | Plate 28 1/2 x 33 x .40 | Plate 28 1/2 x 33 x .40 | Plate 28 1/2 x 33 x .40 | Plate 30 3/4 x 35 x .40 | Plate 28 1/2 x 33 x .40 | Plate 28 1/2 x 33 x .40 | Plate 28 1/2 x 33 x .40 |                             |       |
|                                   | Material                        | Steel                   | Steel                   | Steel                   | Steel                   | Steel                   | Steel                   | Steel                   |                             |       |
| * FORE AND AFTERS.                | Number                          |                         |                         |                         |                         |                         |                         |                         |                             |       |
|                                   | Section and Scantlings          |                         |                         |                         | NONE                    |                         |                         |                         |                             |       |
|                                   | Material                        |                         |                         |                         |                         |                         |                         |                         |                             |       |
| HATCHES Thickness                 | 3"                              |                         | 3"                      |                         | 3"                      |                         | 3"                      |                         | 3"                          |       |
| Remarks                           |                                 |                         |                         |                         |                         |                         |                         |                         |                             |       |

\* The depth of Fore and Afters should be stated from the underside of the hatches in all cases.

(If the sill of the lowest side scuttle will be less than 6 inches above the Indian Summer Load Line if assigned under the tables, state vertical distance from top of deck at side amidships to lower edge of lowest side scuttle.)

The following information is to be given in all Cases of vessels dealt with under Paras. 11, 12 (under 15 feet Moulded depth) and under Shelter Deck Rules.

What is the thickness of the Bridge Sheerstrake? *and* Strake between Main and Bridge Sheerstrakes? *.40 one strake*

Delete the words { The Crew ~~are~~, are not, berthed in the bridge house.  
 that do not apply { The arrangements to enable them to get backwards and forwards from their quarters are, ~~are not~~ satisfactory.

Length of Bulwarks in well *80.2*

Area of Freeing Ports required by Para. 11 (e) each side of vessel = *16.54* Sq. ft.

Ft. Tenths. Ft. Tenths. No. } Freeing Ports (each side of vessel) = *20.52* Sq. ft.

Total deficiency or excess = *4.48* ~~3.98~~ Sq. ft.

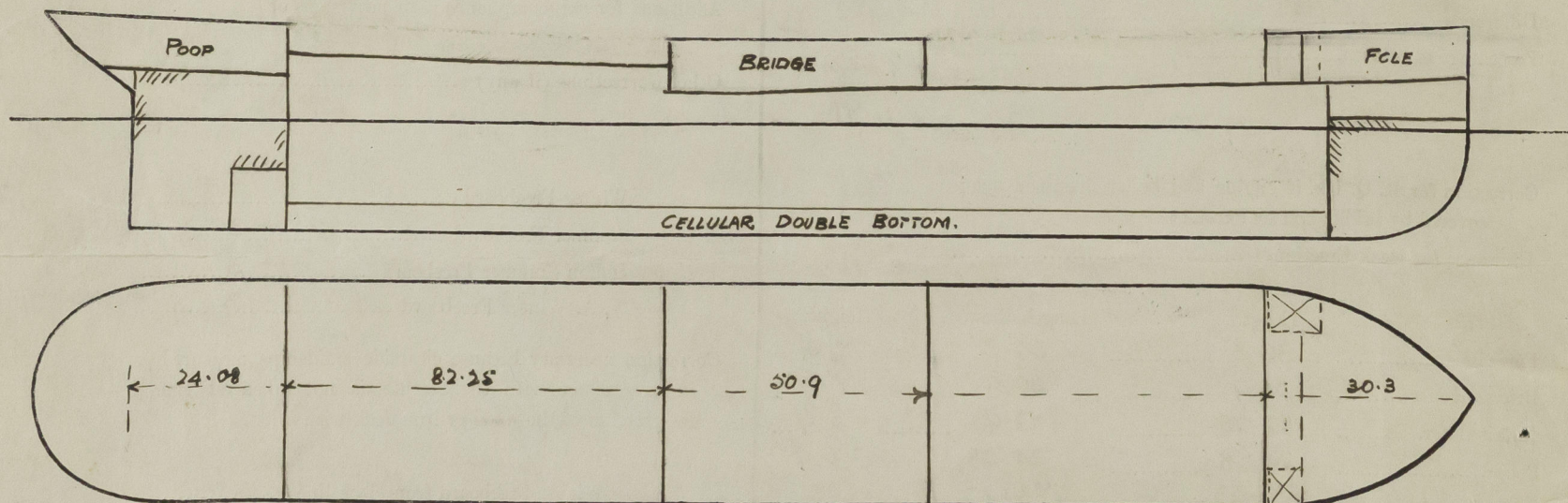

Show hereon line of Floors or Tank Top with position of any Breaks in same; also height of Peak Tank tops, &c., &c.

State any special features in the construction of the Vessel *This vessel has been built in accordance with the approved plans and is similar to the same builders No 161 S.S. Sunniva. 3rd Rpt 27012*

*The approved midship section, profile & deck plan also scale of displacement & no per inch request form at forward*

Owners

Address

Fee £ *3 : 3 : 0*

Received by me *18-4-18*

*19-4-18*



© 2020

Lloyd's Register Foundation