

HOSPITAL SHIP "MAUNGANUI".
 PLAN SHOWING CONVERSION OF GUN-PORT TO GANGWAY DOOR
 ON PORT SIDE BETWEEN B & C DECK.

SCALE: 1 1/2" = 1 FOOT.

NOTES:- HINGES TO HAVE OIL HOLES.
 RING PLATES TO BE FITTED FOR ATTACHING ROPE FOR CLOSING PURPOSES.
 CLEATS TO BE FITTED IN CONVENIENT POSITIONS FOR LASHING GANGWAYS.
 TEAK GRATING, AT SUITABLE HEIGHT TO BE FITTED OVER WATERWAY.

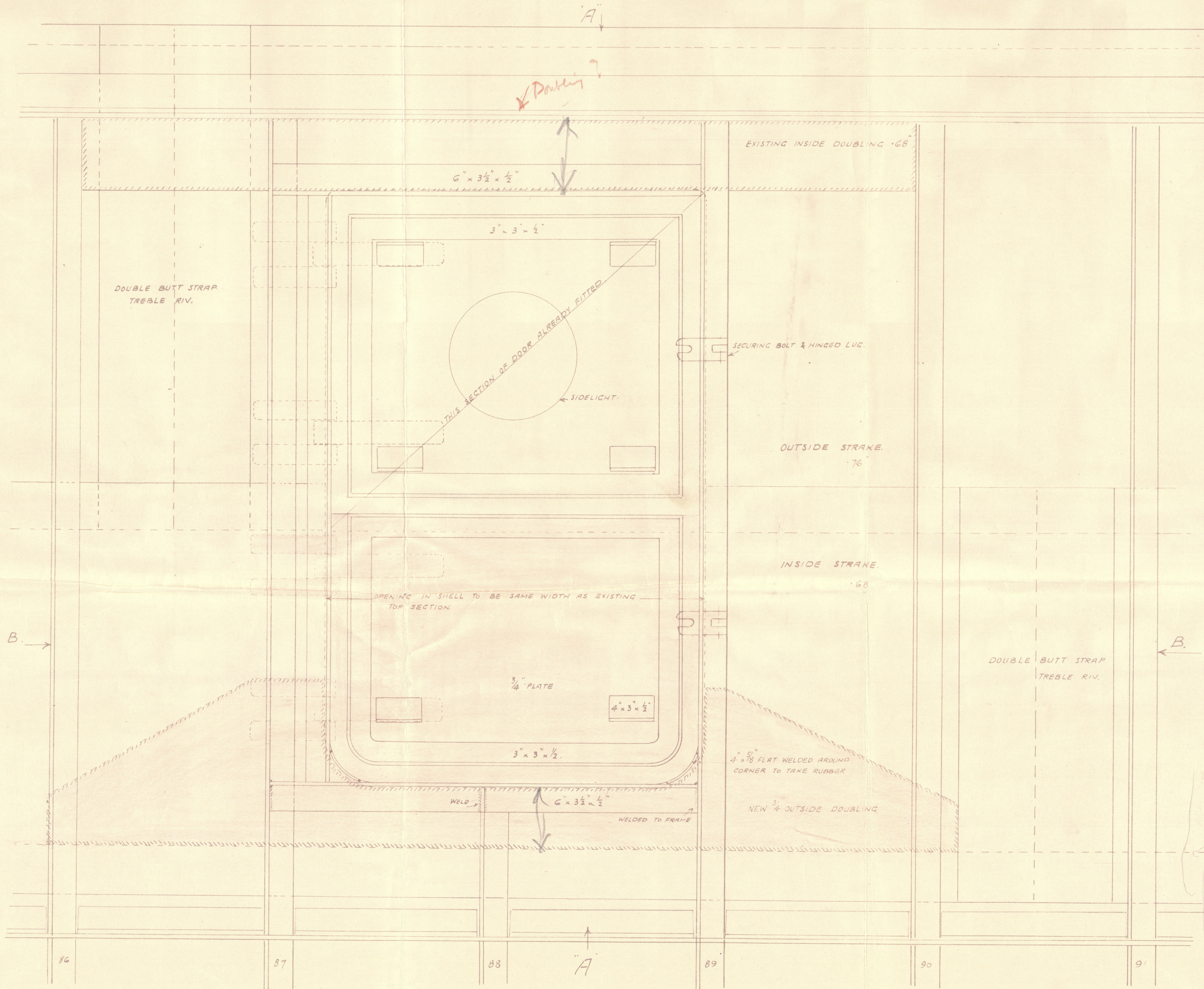

ELEVATION. LOOKING FROM INSIDE OF SHIP.

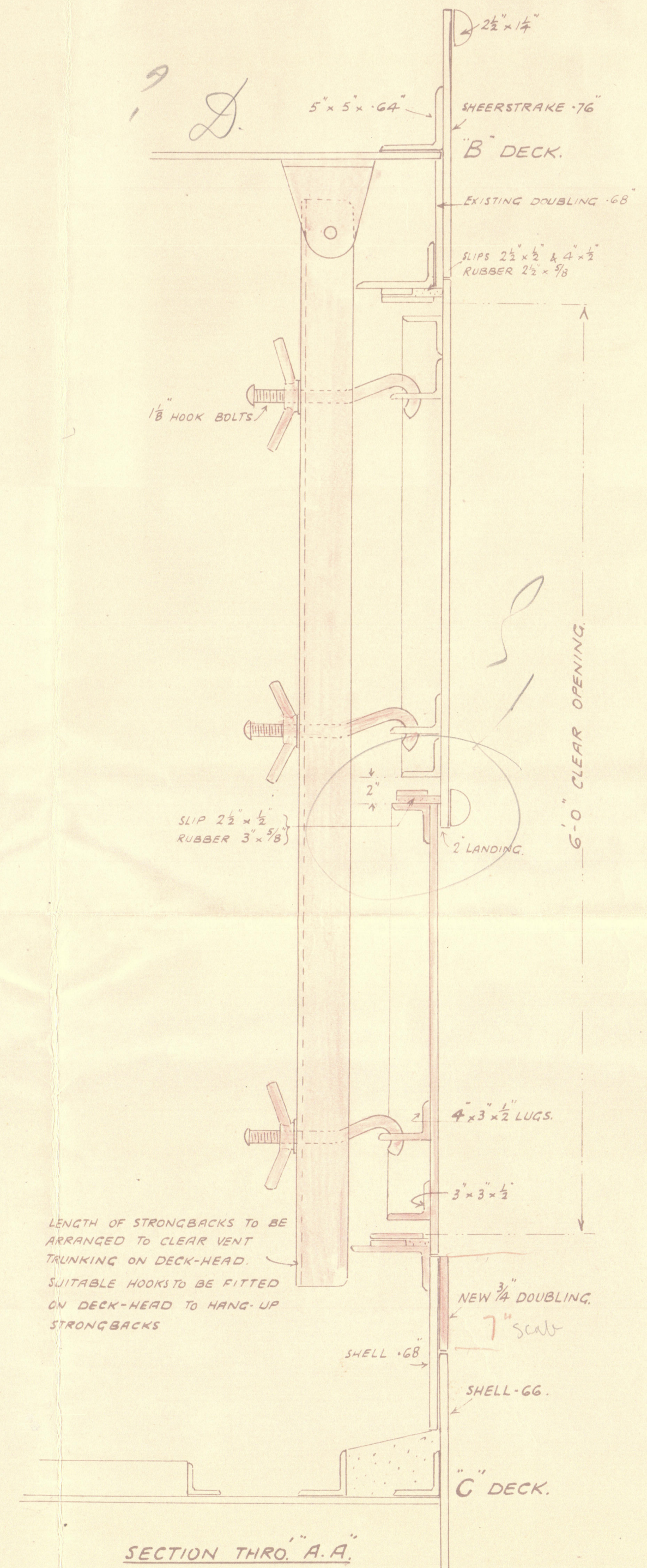

SECTION THRO "A.A."

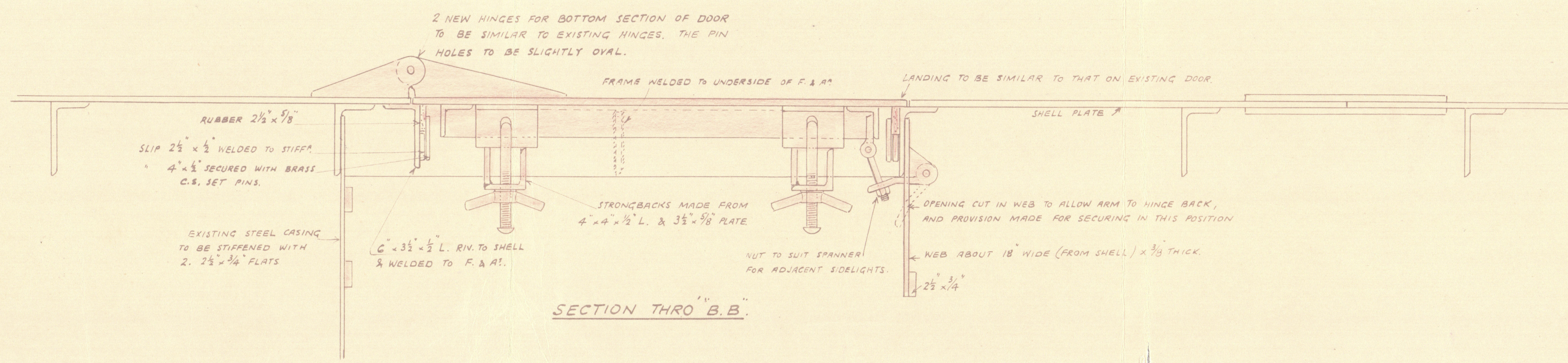

SECTION THRO "B.B."

James Smith
 SURVEYOR GENERAL
 WELLINGTON, N.Z.

UNION STEAM SHIP CO. OF N.Z. LTD.
 PLAN NO. 5834
 DATE 4TH FEB. 1941
James Taylor
 NAVAL ARCHITECT.

Maunganui

Cargo Door

002151-002156-0028



© 2020

Lloyd's Register
Foundation