

~~TO~~ CLASS 100-A.1 AT LLOYDS AND ~~BE~~ BUILT UNDER SPECIAL SURVEY

26 SEP 1952

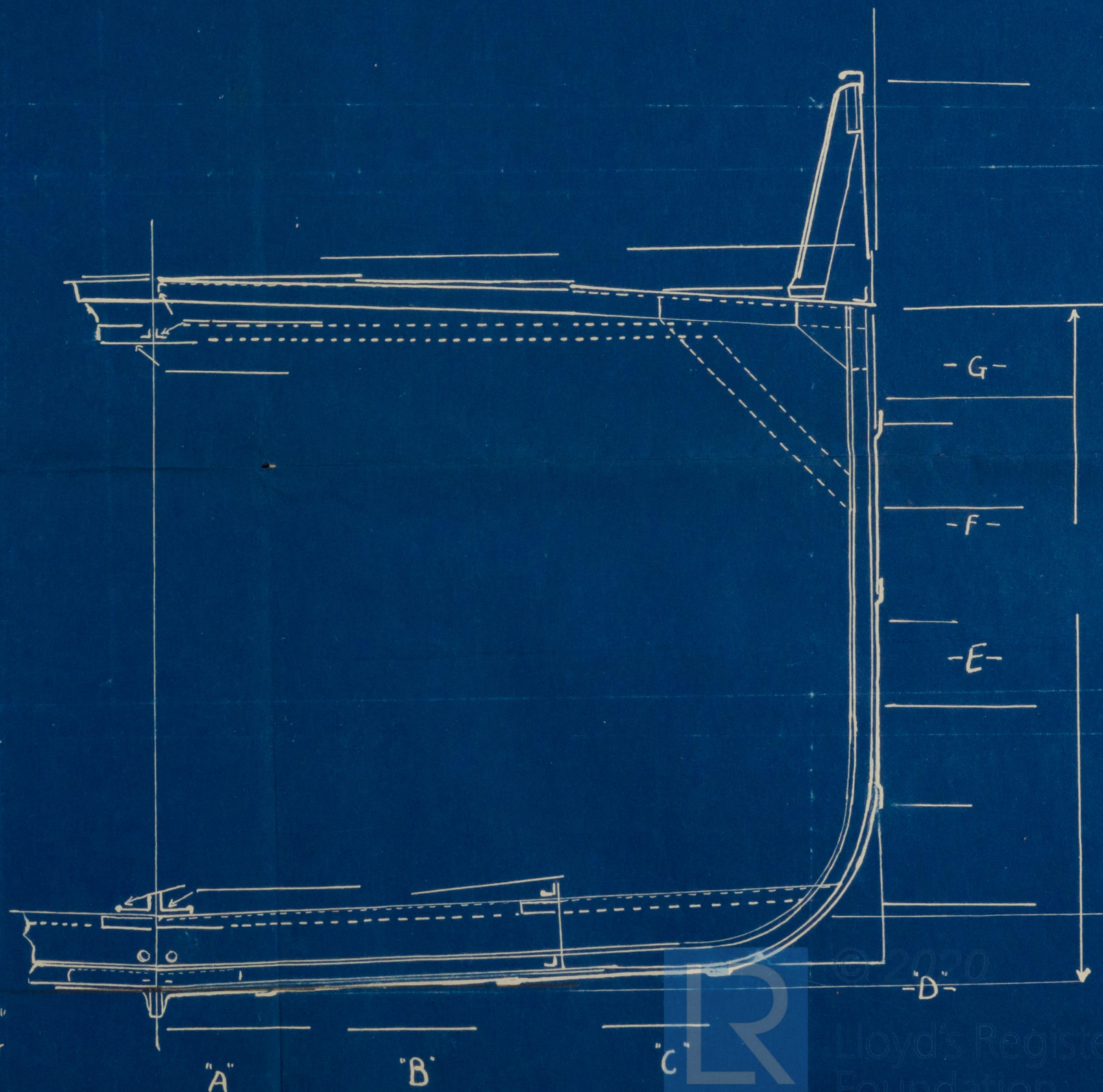
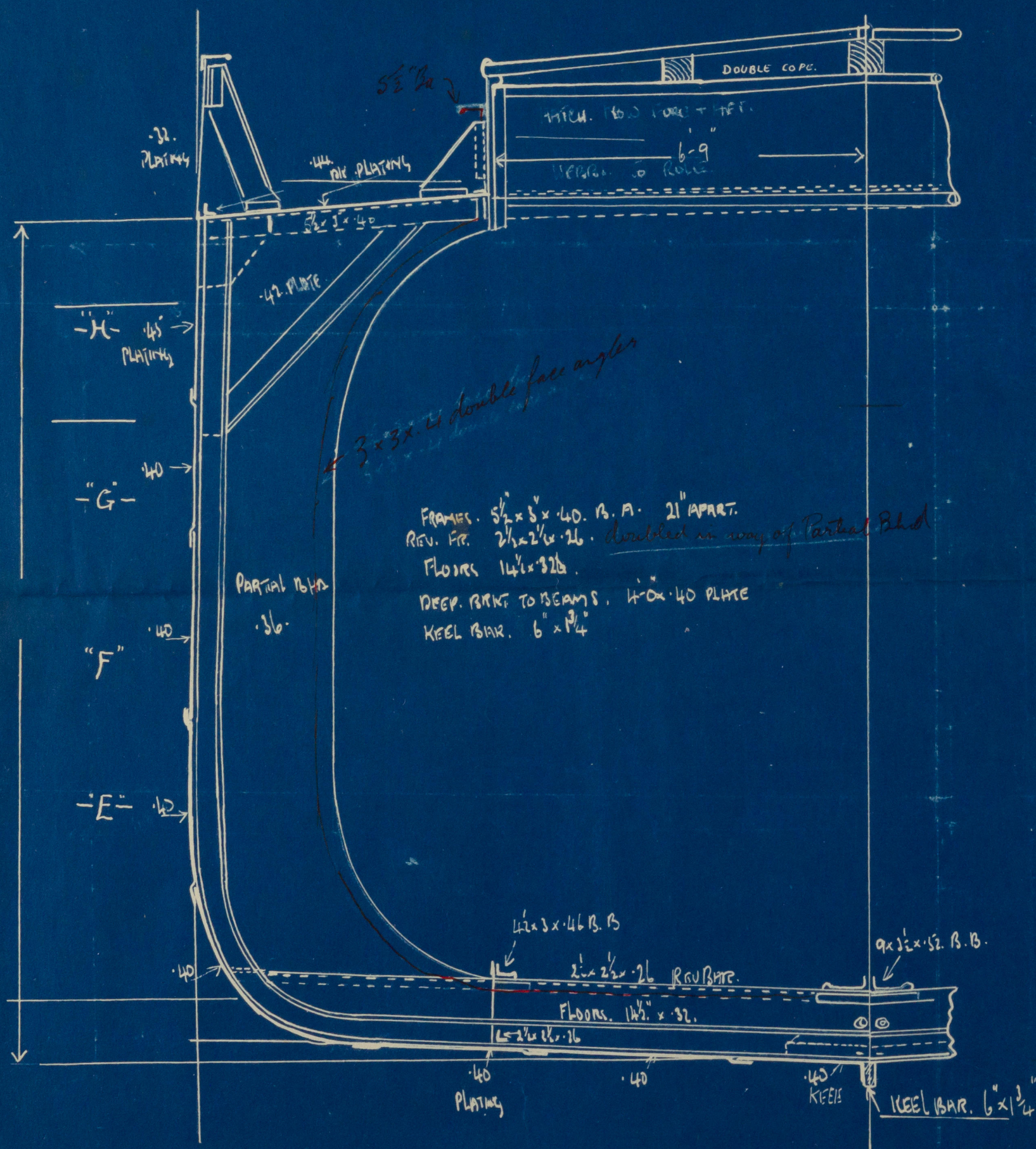

TRANSFERRED TO:
L R. SYSTEM

Midship Section. (Plans for lengthening ship)

VERONICA TENNANT.
EX ^{S/S} IPSWICH TRADER.

Hull. 26.9.25.

TRANSFERRED TO:
L R. SYSTEM



© 2020

Lloyd's Register
Foundation

002138-002130-0025