

RUDDER
 FOR LAINGS OIL TANKER N° 710.
 SCALE $\frac{1}{2}$ " = 1 FOOT

SUBJECT TO LLOYDS APPROVAL.

PLAN OF 3rd ARM FROM TOP

PLAN OF 6TH ARM FROM TOP

ALTERNATIVE INVERTED PIN TLE. adopted

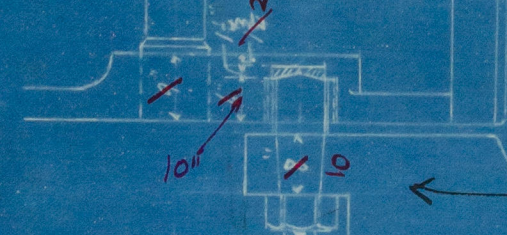

ALTERNATIVE
INVERTED PINTLE.

2 adopted.

NOTE: PROPELLOR POST
SECTION TO BE
SHAPE TO RUN OF
LINES & SECTIONAL AREA
MAINTAINED. ✓
~~is 1075 x 0.5' 013250~~

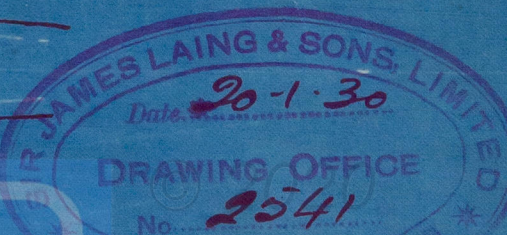

1.9.
1.10.
24.1.30

7-1-1940. 1940-1940

Elroy Register
Foundation

7-1-1940

7/1/30

5a

Sunderland

Sir James Laing & Sons Ltd

OIL TANKER. N^o 710

Semi Balanced Rudder
& Sketch Frame

M.V. "THORSHAVN"

SUNDERLAND RPT. NO 30504



© 2020

Lloyd's Register
Foundation

002138-002150-0001