

S.S. No 1303.

PROFILE AND DECKS.

DIMENSIONS:- 440'-3" B.P. x 58'-3" H.D. x 33'-3" D.W. x 14'-0" D.K.

SEA-2-1/2" = 1 FOOT.

29.11.26

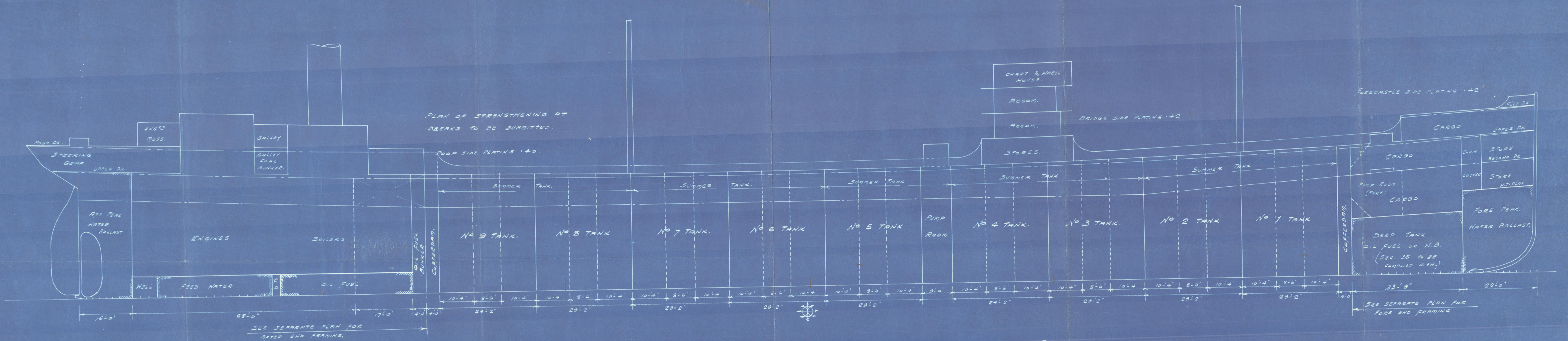

POOP DECK.

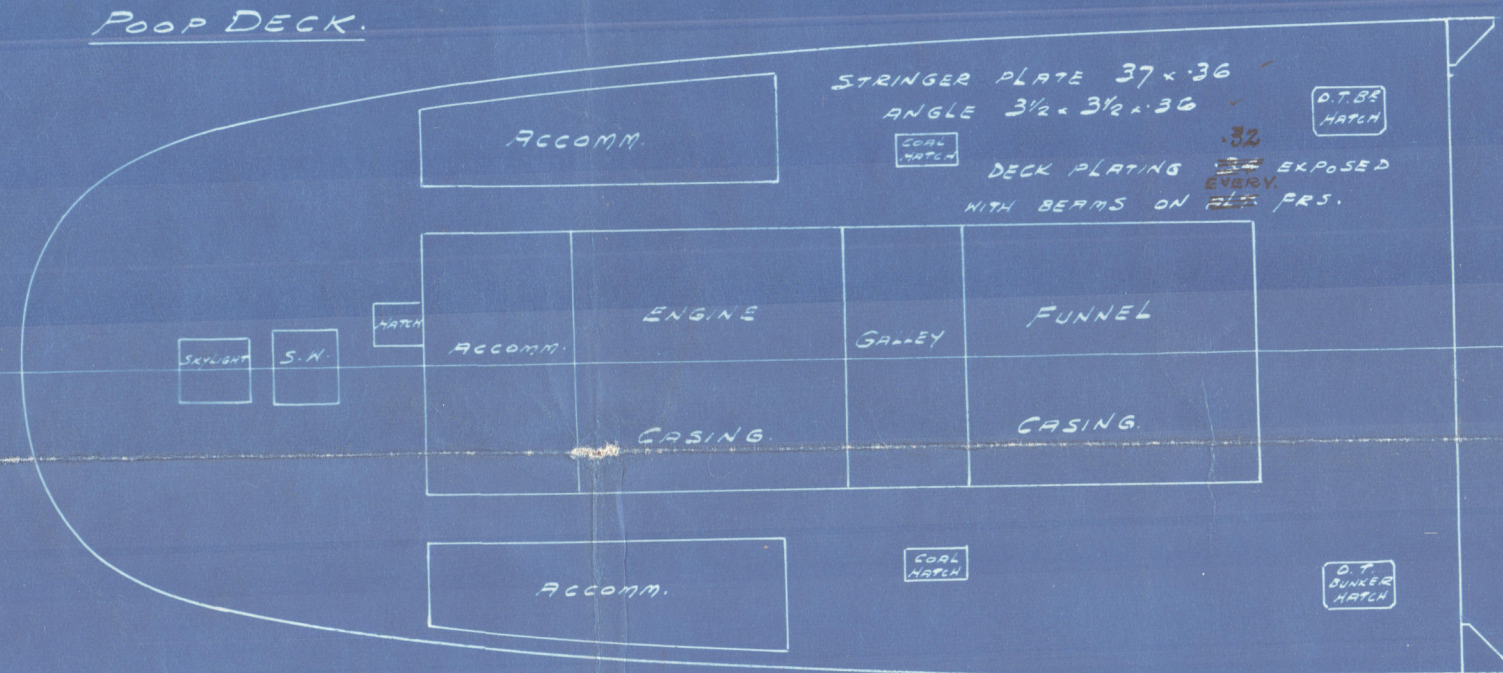

CONTINUITY OF STRENGTH AT JUNCTION OF LONGITUDINAL AND TRANSVERSE FRAMING TO BE MAINTAINED. SHELL PLATING IN WAY OF TRANSVERSE FRAMING TO BE CONSIDERED.

BRIDGE DECK.



FORECASTLE DECK.

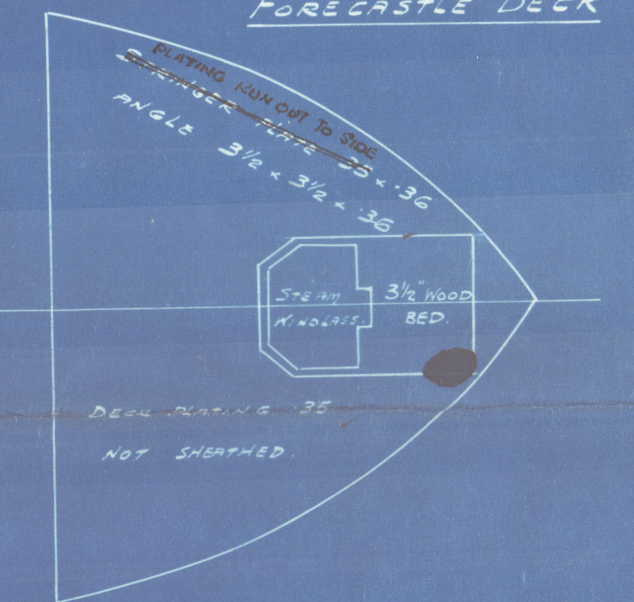

UPPER DECK.

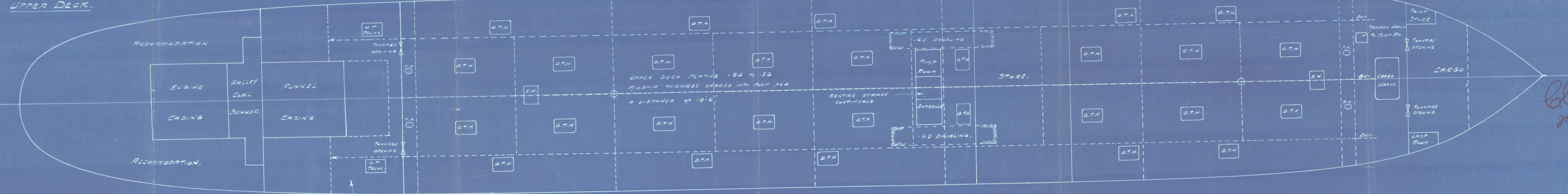

SECTION 35 OF THE RULES FOR STEEL SHIPS TO BE COMPLIED WITH.

SECOND DECK STERN 86' x 44' IN WAY OF OIL TANKS 37' x 36' AT ENDS. STERN ANGLE 6'-6" x 1/4" x 36' x 36'.

SECOND DECK PLATING 1/4" IN WAY OF OIL TANKS 37' x 36' AT ENDS.

DECK LONGITUDINALS 7/8" x 34' B.P. SPACED AS PER MIDSHIP SECTION.

SECOND DECK.

AREAS OF STRENGTHS ETC. IN MACHINERY SPACE TO BE SUBMITTED.

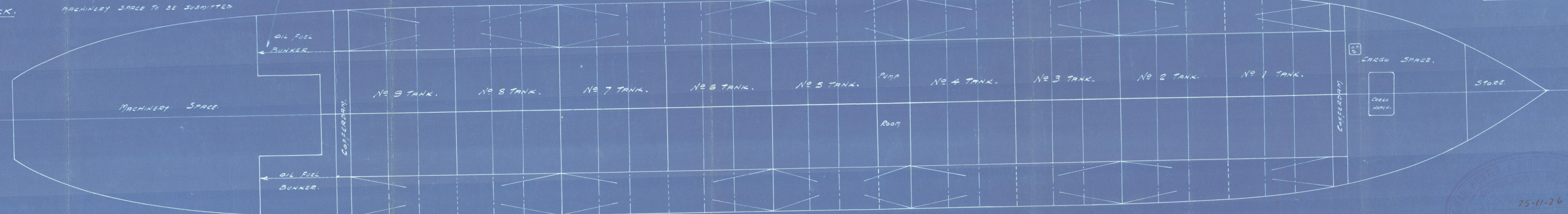

29.11.26



© 2020
Lloyd's Register
Foundation

002071-002078-0061

(2)

Swan & Hunter.

No. 1303.

Profile & decks.

S.S. "Froutinac"

NEWCASTLE ON TYNE.

Report No. 82387.

S.S. "Marathon"

NEWCASTLE ON TYNE.

Report No. 85466.

3 (29.66 / 2.8)
27.6



© 2020

Lloyd's Register
Foundation

002071-002078-0061