

32778

EXT

Div 12/11/32

WED. 18 OCT. 1922

Index No.

(For London Office only.)

30654

Lloyd's Register of Shipping.

SURVEYS FOR FREEBOARD-STEAM SHIPS.

B.T. COPY WRITTEN

PARTICULARS RELATING TO ALL STEAM SHIPS EITHER FLUSH DECKED, OR WITH TOP GALLANT FORECASTLES, SHORT POOPS AND BRIDGE HOUSES DISCONNECTED, OR WITH TOP GALLANT FORECASTLES HAVING LONG POOPS, OR RAISED QUARTER DECKS CONNECTED WITH BRIDGE HOUSES, OR OTHERWISE.

Port of Survey Hull
Date of Survey 16th October 1922.
Name of Surveyor P. Fitzgerald.Ship's Name
WELSH ROSE
BROOKSIDE.Port of Registry
and Nationality.SunderlandOfficial
Number.144860Gross
Tonnage.581.32

Date of Build.

1922

Particulars of Classification.

÷ 100 A1 Contemplated.

Number in Register Book

Registered dimensions from Ship's Register.	LENGTH.	BREADTH.	DEPTH.	UNDER DECK TONNAGE.
	<u>175.2</u>	<u>27.0</u>	<u>10.8</u>	<u>399.7</u>
Length on LOADLINE.	<u>175.0</u>	Frame Depth <u>54</u> Rule " <u>3</u> <u>24</u>	Ceiling <u>dipped</u> Sheer + <u>.52</u> <u>Level tank</u> <u>11.04 to T.T.</u>	Peak } Incl. Tanks } above.
CORRECTED DIMENSIONS.	<u>175.0</u>	<u>26.63</u>	<u>11.52</u> <u>56</u>	<u>399.7</u>

Co-efficient of fineness.....

.76.74742Any modification necessary
[Para. 4 (a) to (e)]*.02 C.D.B.

Co-efficient as corrected

.74.72Sheer { Stem..... 58
at { Sternpost ... 33 } 91 ÷ 2 = 45.5 MeanSheer at $\frac{1}{2}$ of the length from { Stem 33
Sternpost 188 } 51.12 ÷ 2 = 25.56 MeanGradual mean Sheer 45.5 + 25.56 = 35.53Standard mean Sheer [Table, Para. 18] 27.50 CorrectionDifference..... 18.48 ÷ 4 = 4.62

§ If limited as Para. 18 (f)

say - 4.62Rise in Sheer { At front of bridge house.....
from amidships { At after end of forecastleFall in Sheer {
Para. 18 (d) } ÷ 2 =
Length uncovered

Correction

ALLOWANCE FOR DECK ERECTIONS:—

Freeboard, Table C.....

Correction for Length, if required (Para. 12, 13, and 14)

Freeboard by Table A, corrected for sheer, and for length,
if required (Para. 12, 13, and 14) }

Difference

Percentage as below..... 64.9% 63.55%
= 9.4 - 9.42Correction for R. Q. Dk. if engine and boiler openings not
covered by bridge house (Para. 11) }

Allowance for Deck Erections

	Length.	Length allowed.	Height.
Forecastle.....	<u>24-24</u>	<u>23.53</u> <u>22.0</u>	<u>6-9</u>
Bridge House	<u>11-0</u>	<u>11-0</u>	<u>7-0</u>
† Raised Qr. Dk.....	<u>99-53/4</u>	<u>99-48</u>	<u>3-6</u>
Poop.....			

Total 134.8 134.01 132.48 = 766
757Length of Ship 175.0Corresponding percentage {
(Para. 11, 12, 13, or 14) } 64.9%
63.55%

FREEBOARD recommended amidships from centre of Disc to top of Statutory Deck Line,

Fresh Water Line	above centre of Disc
Indian Summer Line	"	"	"	"	...
Winter Line	below	"	"	"	...
Winter North Atlantic Line	"	"	"	"	...

If the frames, skin planking, or ceiling are of unusual thickness the breadth of vessel to inside of ceiling should be reported if possible.
In vessels obtaining an allowance for deck erections under Para. 11 where the sheer drops abaft amidships the height of the R.Q.D. is to be taken from the level of the top of the amidship beam.
In flush-decked vessels the total standard mean sheer means the sheer measured at the stem and sternpost. In vessels having poops and forecastles, it means the sheer measured at points distant one-eighth of the vessel's length from stem and sternpost.

Moulded Depth as measured..... 13-0Addition for Keel below base line
for draught record..... 1 1/4 inches.

NOTE.—If the depth is measured when vessel is afloat, the details of measurement should be reported.

CORRECTION FOR LENGTH.

Length of Ship on Loadline..... 175.0
Length in Table 156.0
Difference 19.0
Correction for 10ft., Table A. 9 Table C.
× Difference divided by 10 1.71 (if required.)
If $\frac{1}{10}$ ths length covered divide by 2 .85 + 3/4

CORRECTION FOR IRON DECK.

Proportion covered, if less than $\frac{1}{10}$ ths length covered
Thickness of usual wood deck, less stringer 3 - 3

CORRECTION FOR ROUND OF BEAM.

Breadth at Gunwale amidships..... 27-0
Round of Beam 7
Normal round..... 6 3/4
Difference 1/4 ÷ 2 = 1/8
Proportion of Deck uncovered (Para. 19)

NOTE.—The round of beam should be reported on the full breadth of vessel at the gunwale.

Freeboard, Table A 1-1 1/2
Correction for Sheer 4 1/2
Correction for Length 1-7 3/4
Allowance for Deck Erections 0-9
Correction for Round of Beam.....
Correction for fall in Sheer (if any).....
Correction for Iron Deck (if required) -3
Additions for non-compliance with provisions of {
Para. 11 (d) and (e) }
Other Corrections (if any) R.Q.D. 3-6
4-1 3/4Winter Freeboard 4-1 3/4
Summer Freeboard 3-11 3/4 4'-0"
~~Indian Summer Freeboard~~
~~N. A. Winter Freeboard~~Correction necessary because clearside amidships, measured
in accordance with the Statute is not taken at the
intersection of the ~~wood~~ iron deck with side. + 1 1/4Winter Freeboard from deck line 4-3Summer " " " 4-1 1/4~~Indian Summer~~ " " "~~N. A. Winter~~ " " "Steel Raised Quarter Deck (Iron) Deck :—
Wood (Iron) Deck :—

© 2020

Lloyd's Register
MARKING REPORT
2/10.22

2920-0602000-29200

Do all the Frames extend to the top height in the Poop? ☒ Raised Quarter Deck? *yes* Bridge House? *yes* Forecastle? *yes*
 To what height do the Reverse Frames extend? *Top of floors*
 Has the ~~Poop~~ Raised Quarter Deck an efficient Iron Bulkhead at the fore end? *yes*
 Give particulars of the means for closing the openings in Bulkhead *No openings*
 Is the ~~Poop~~ Raised Quarter Deck connected with the Bridge House? *yes* Has the Bridge House an efficient Bulkhead at the fore end? *yes*
 Give particulars of the means for closing the openings in Bulkhead *Glass lights only*
 What is the thickness of the Bridge Front plating? *.26* and Coaming plate? *.30*
 Give scantlings and spacing of the Stiffeners *5 1/2 x 3 x .40 B.A. 2-6 apart*
 Are bracket plates fitted at each end of the Stiffeners? *yes* Are hor'l. brackets fitted connecting Bridge Bulk'd. with Bulwarks? *yes*
 Has the Bridge House an efficient Iron Bulkhead at the after end? *yes*
 How are the openings closed? *Hinged doors*
 Is the Forecastle at least as high as the main or top-gallant rail? *yes* Has the Forecastle an efficient Iron or ~~Wood~~ Bulk'd. at after end? *yes*
 Are the Engine and Boiler openings covered by a Bridge, Poop, Raised Quarter Deck, or enclosed by a Strong Iron or Steel Deckhouse? *Steel casing*
 If the openings are not so protected are the exposed parts of the Casings efficiently constructed? *yes*
 Give thickness of plating; scantlings and spacing of Stiffeners *Plating .25, Coaming .30. Stiffeners 2 1/2 x 2 1/2 x .25, 2-6 apart*
 What is the height of the exposed Casings? *6-8 1/2* Are suitable means provided for closing all openings in them in bad weather? *yes*
 Are the Weather Deck Hatchways efficiently constructed and at least equal to the requirements of Section 28 of the Rules for 1904-5? Give particulars below:— *yes*

Position and Size.		No. 1, 31-4 x 14-9		No. 2, 33-2 x 14-9							
Item.		Ship.	Rule.	Ship.	Rule.	Ship.	Rule.	Ship.	Rule.	Ship.	Rule.
COAMING.	Height above top of DECK	2-6	2-6	2-6	2-6						
	Sides	.44		.44							
	Ends	.44		.44							
SHEETING BEAMS OF WEB PLATES.	Number	6		6							
	Section and Scantlings	Web, 12x32 Double angles top & bottom		Same as No. 1							
	Material	3x3x.42									
FORE AND AFTERS.	Number										
	Section and Scantlings										
	Material										
HATCHES Thickness		Single planks. 2 1/2 thick.									
Remarks											

* The depth of Fore and Afters should be stated from the underside of the hatches in all cases.

(If the sill of the lowest side scuttle will be less than 6 inches above the Indian Summer Load Line if assigned under the tables, state vertical distance from top of deck at side amidships to lower edge of lowest side scuttle.)

The following information is to be given in all Cases of vessels dealt with under Paras. 11, 12 (under 15 feet Moulded depth) and under Shelter Deck Rules.

What is the thickness of the Bridge Sheerstrake? *Strake between Main and Bridge*

Delete the words *The Crew are, are not, berthed in the bridge house.*
 that do not apply *The arrangements to enable them to get backwards and forwards from the quarters are, are, satisfactory.*

Length of Bulwarks in well *40-4*

Area of Freeing Ports required by Para. 11 (e) each side of vessel = *10.53* Sq. ft.

	Ft.	Tenths.	No.		
<i>40</i>	<i>4</i>	<i>0</i>	<i>2</i>	Freeing Ports	<i>11.0</i> Sq. ft.
<i>1-6</i>	<i>0</i>	<i>0</i>	<i>0</i>	(each side of vessel)	

Total deficiency or excess = *.47* Sq. ft.

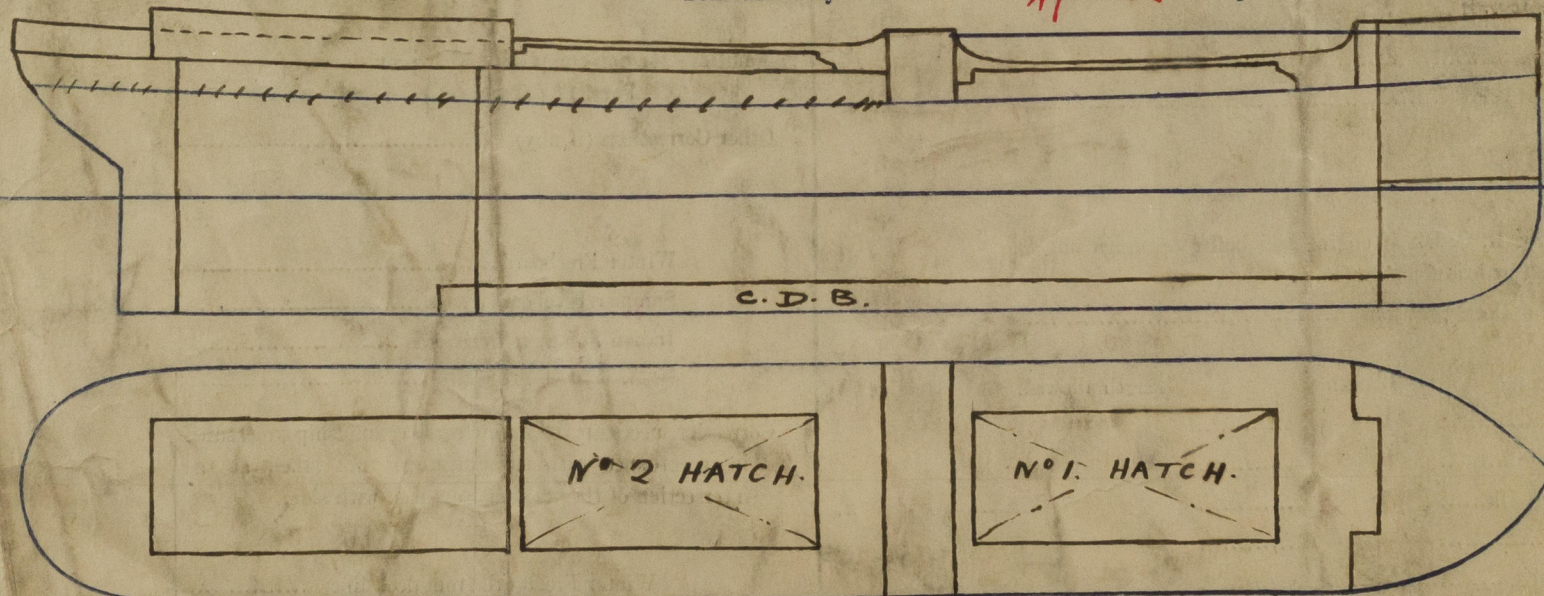

Show hereon line of Floors or Tank Top with position of any Breaks in same; also height of Peak Tank tops, &c., &c.

State any special features in the construction of the Vessel

To be classed +100 A1.

2 Plans enclosed (to be returned)

Owners *Thomas Rose, Esq.*

Address *Sunderland*

Fee £ *4* 0 0 *Recd by me See 1st entry report.*



© 2020

Lloyd's Register Foundation