

LENGTH	3 P	285'0
BREADTH	M 2	41'6
DEPTH	M 2 TO UPPER DECK	21'1

SCALE 1" = 0.75" FOOT

Nº 308. *PROFILE & DECKS.*

S. P. AUSTIN & SON, LTD.
SHIPBUILDERS & REPAIRERS,
WEAR DOCK YARD,
SUNDERLAND.
Date *March 10th 1904*
Reference No *246*

<u>TREE BOARD</u>	<u>PARTICULARS</u>
LENGTH 3P TO TIP OF STEM	285.0
LENGTH ON LIMB	284.5
BREADTH EXT	41.8
BREADTH MOUNDED	41.6
DEPTH OF HOLE	19.0
DEPTH MOUNDED	21.1
UNDER DECK TONNAGE	1865 Tons
DISPLACEMENT COEF	.77
SHEER FORWARD	7.3
8 1/2' FROM STEM	41.0
AFT	3.3
8 1/2' FROM AFT	39.5
RASSED QUARTER DECK	64.75' x 4.6' high
FORECASTLE	31.0' x 7.3' high
RASSED QUARTER DECK TYPE	DEEP BULB ANGLED FRAMES
NO CEILING ON TANK TOP	
NO CARGO BAYS TO BE FITTED	

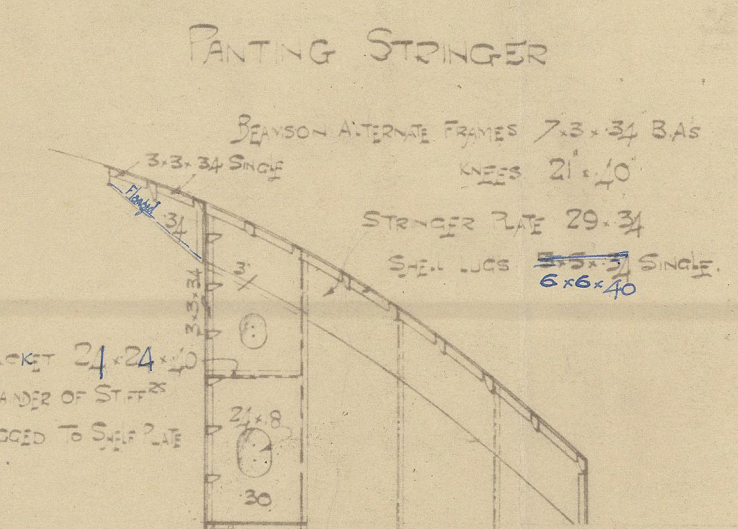
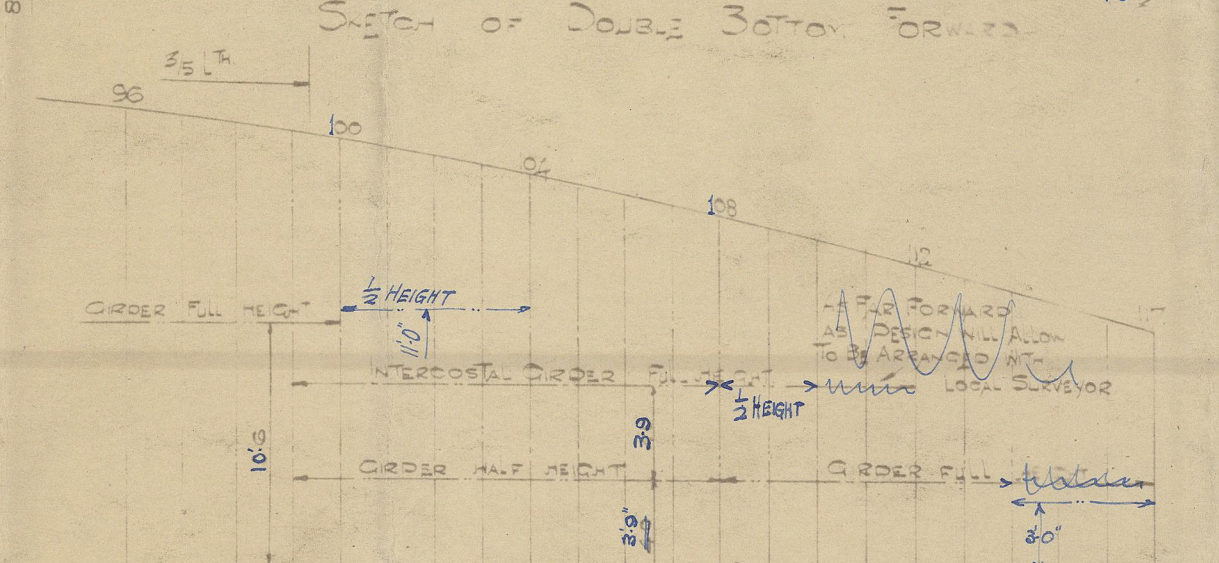
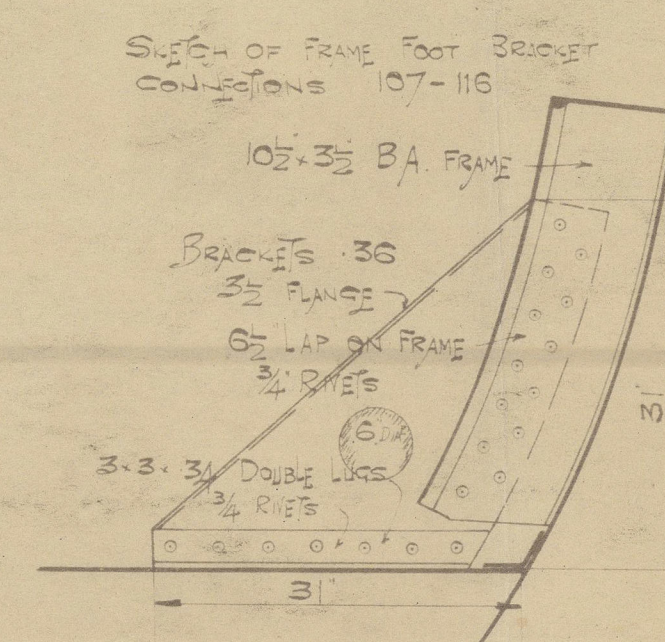
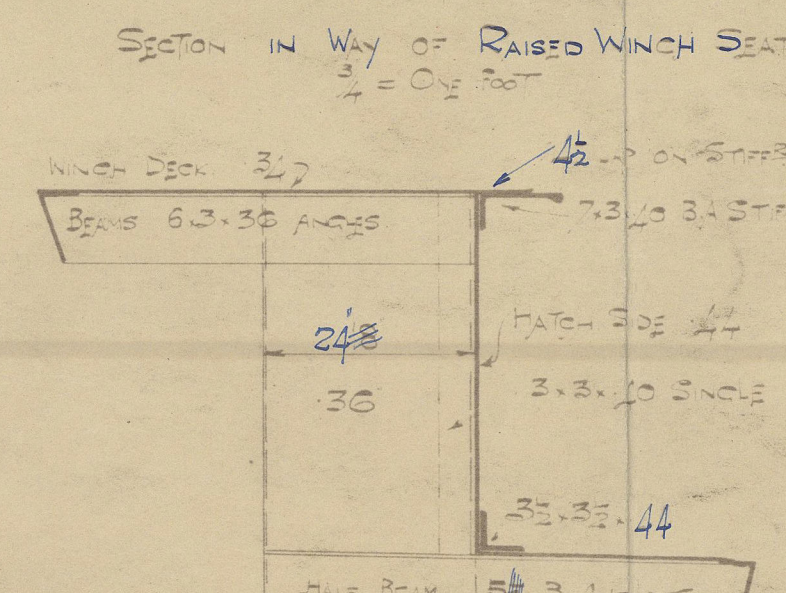
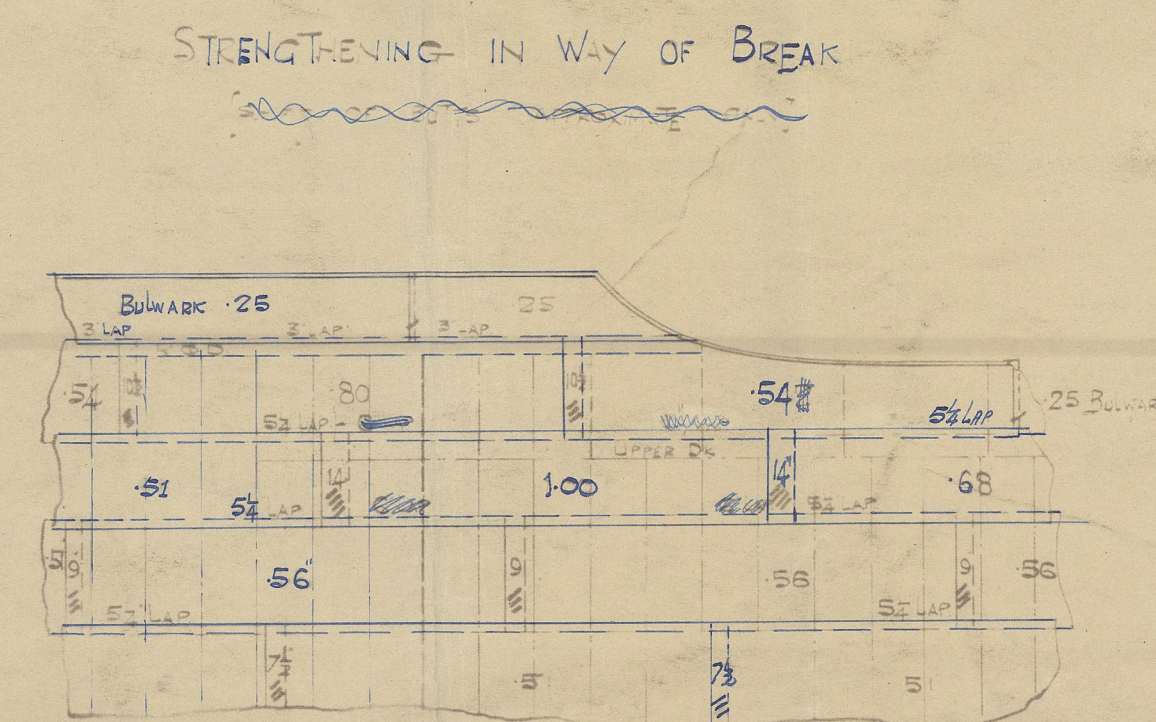
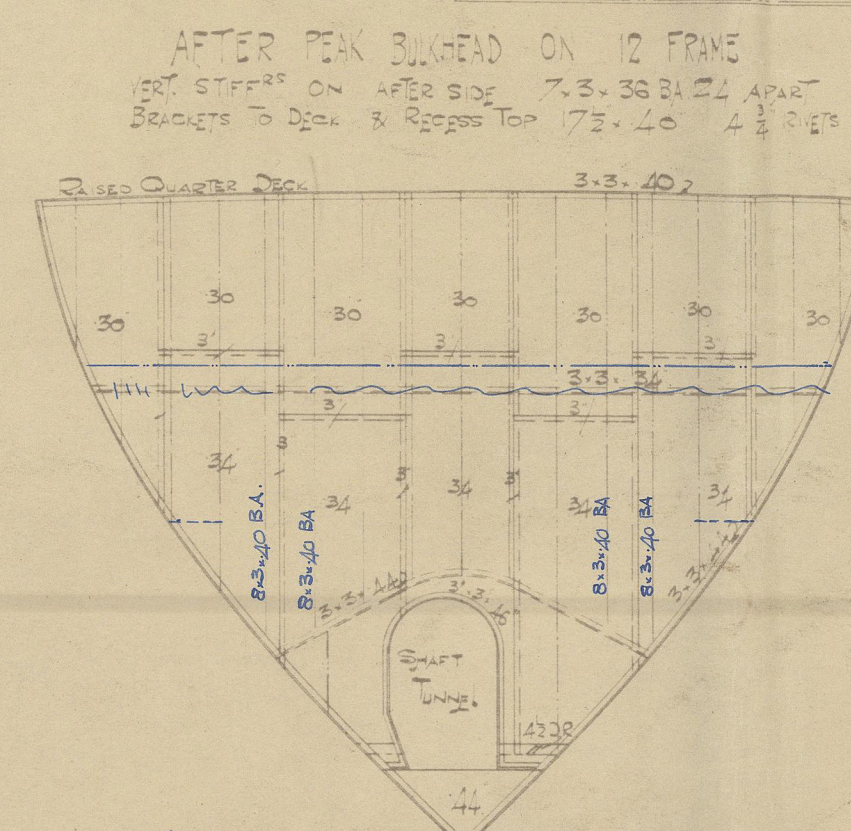
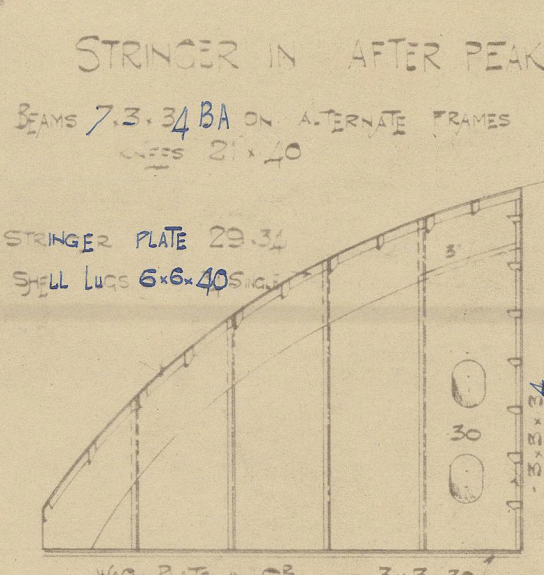
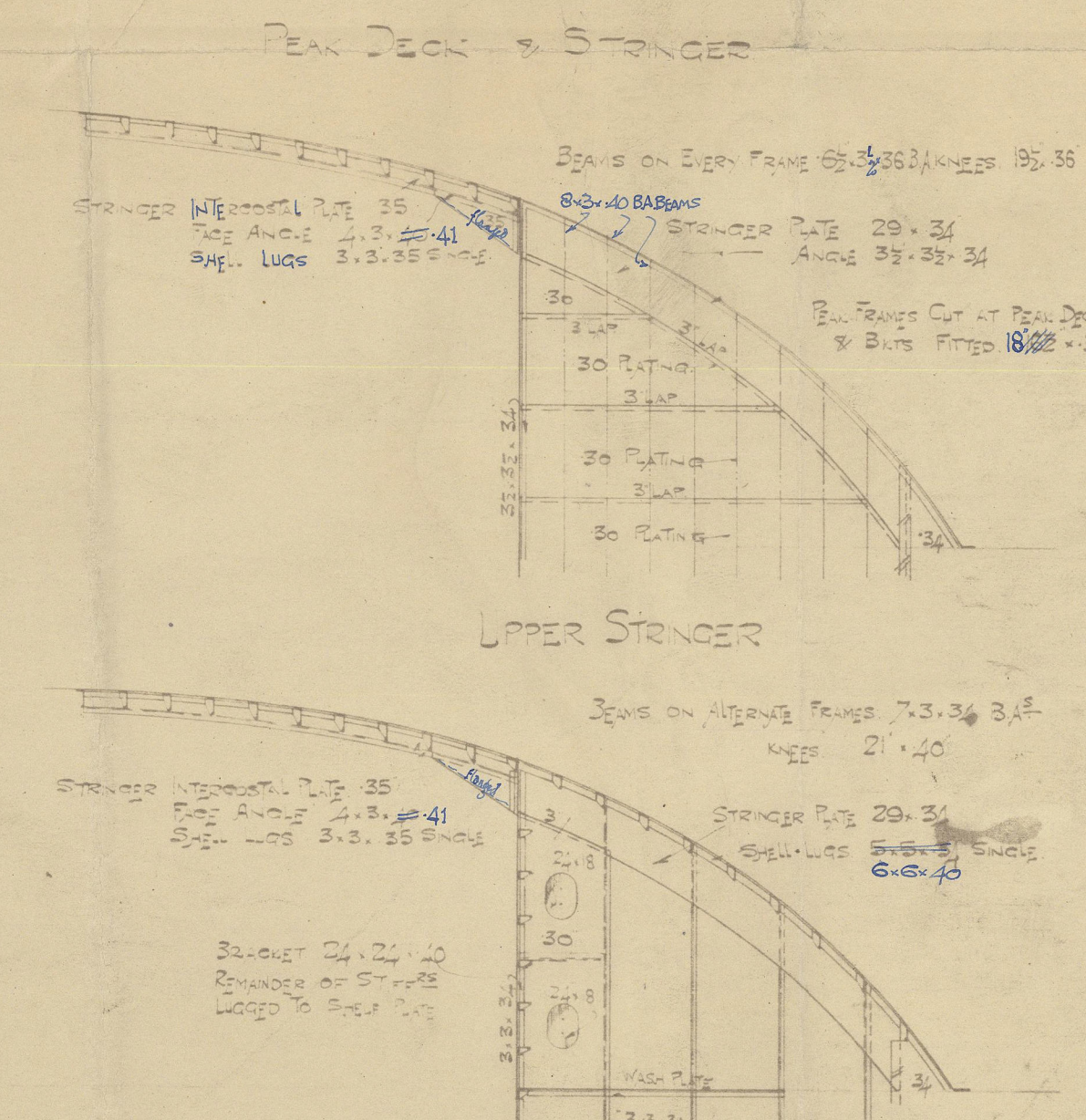
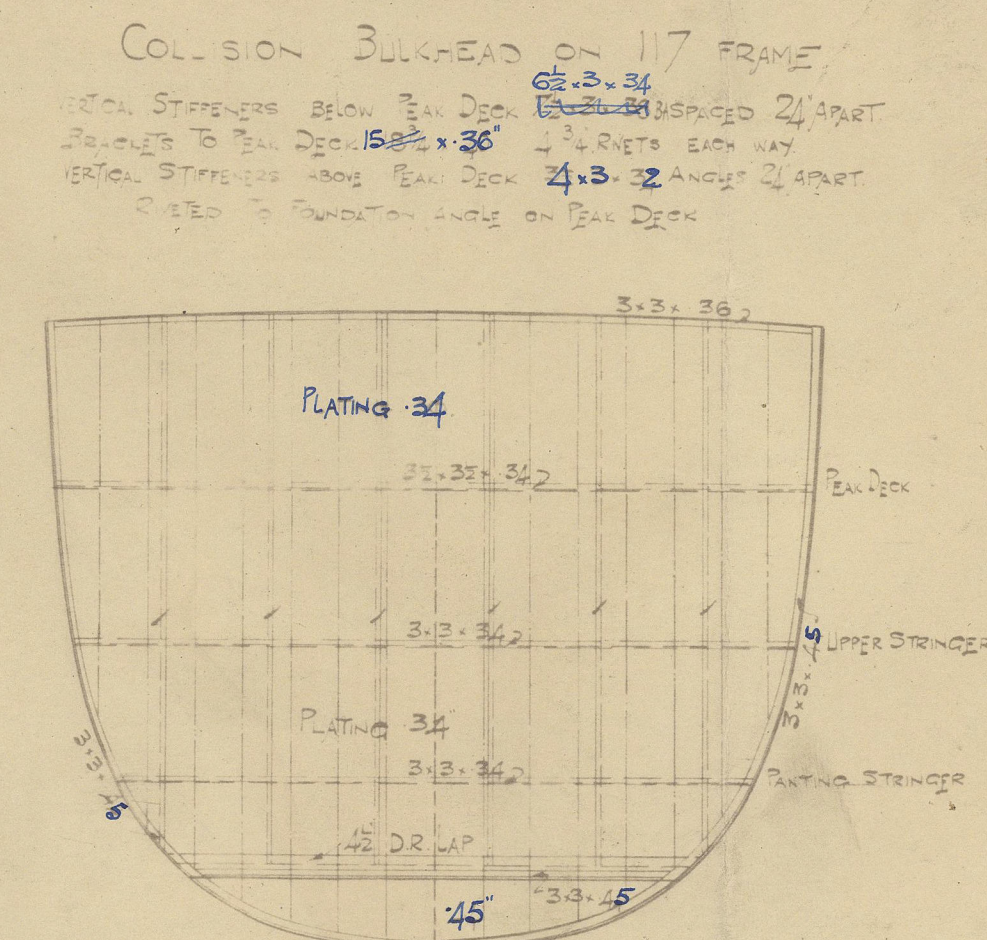

SUNDERLAND

S/S "CORCHESTER"

MESSRS S. P. AUSTIN & SONS L^D.

N^o 308

PROFILE AND DECKS

(AS BUILT)

Sld. Rpt. N^o. 29410.

RETAILED



© 2020

Lloyd's Register
Foundation

002038-002050-0067